Home Edition
TELEPHONE 383-4111
CLASSIFIED 386-2121

# The Daily Colonist.

Vancouver Island's Leading Newspaper Since 1858

Mostly Sunny
★ ★ ★
Weather Details On Page 2

No. 139—113th YEAR — VICTORIA, BRITISH COLUMBIA, WEDNESDAY, MAY 26, 1971 — 10 CENTS DAILY 20 CENTS SUNDAY

## Saskatchewan Election Slated for June 23

**SASKATOON (CP)—Premier Ross Thatcher Tuesday announced that a provincial election will be held Wednesday, June 23.**

**At dissolution, party standing in the legislature was Liberal 34, New Democratic Party 24, vacant 1.**

# Ulster Blast Kills Briton, Injures 16

BELFAST (Reuter)—A British soldier was killed and 16 persons were injured when a terrorist bomb wrecked a police station here Tuesday night.

Police said the soldier died in hospital after an emergency operation. Most of the other injured were reported in satisfactory condition.

The soldier, who was not named, was the eighth member of Britain's peacekeeping force to die here within the last three months.

The station, used by both police and British troops, was completely demolished by the blast.

Immediately after the explosion, police sealed off the surrounding streets and a large crowd gathered as firemen and ambulance crews dug furiously through the wreckage looking for injured.

A police spokesman said later a man had been seen throwing a large suitcase through the door of the station. It was believed the case contained about 30 pounds of high explosives.

Among the injured were three children and nine adult civilians. It was not known whether the civilians were inside or outside the station at the time of the blast.

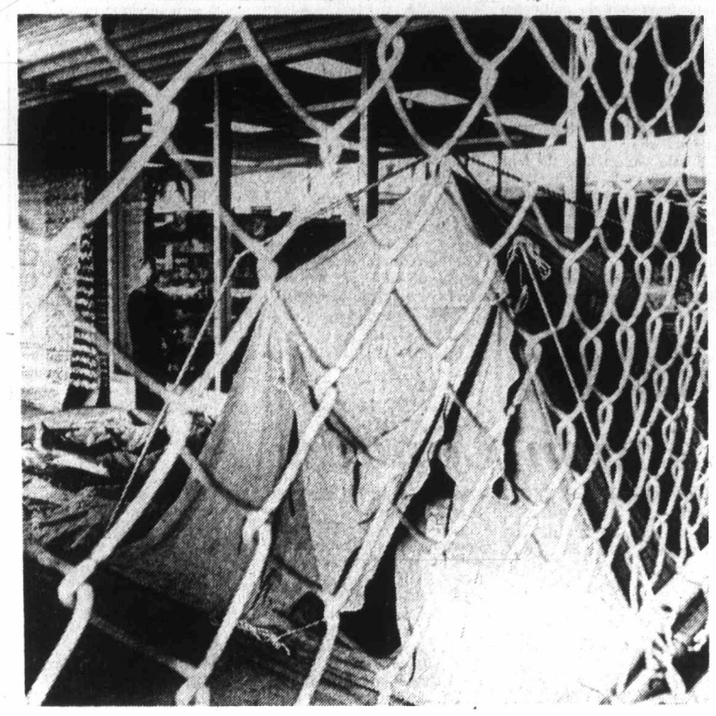

—Jim Ryan

*Display tent was used to shield broken-window entry*

## Weekend Store Raid

# Break-In Nets $30,000-Plus

By BRUCE LOWTHER

Items worth a reported total of more than $30,000 were stolen at the weekend from Woodward's Mayfair store in one of the biggest break-ins in Greater Victoria history, Victoria police disclosed Tuesday.

Police said the work of compiling an exact list of the stolen items would take so much time that, while the break-in was discovered Monday afternoon, the list may not be completed until today or later in the week.

The thieves, considered by some sources to be "real professionals," broke into the big department store through an outside tent display and a window and apparently had "cased" the store well.

Biggest loss was in the watch department, which was described by police as being "cleaned out" of new watches to the tune of an estimated $15,000. In addition, about 250 watches in for repairs were stolen.

Watchbands, sterling pins and other items were taken from the watch department. It was not known if they were part of the $15,000 figure but police indicated the repair items were not.

The thieves also hit the camera section for $5,080, stealing 27 cameras worth from $49.95 to $339.95, four pairs of binoculars and about $500 worth of film.

Police had a definite loss list only from the camera section. They said about $4,000 worth of perfume also was stolen, including such brands as Chanel No. 5 and Arpege.

Continued on Page 2

# Tribute Paid Dead Seamen

VANCOUVER (CP) — The 32 crew members who died in a fire on the Norwegian cruise ship Meteor early Saturday received a moving tribute from their captain at a memorial service Tuesday.

With tears in his eyes, Captain Alf Morner said it was an international crew, with 16 nations represented. It lived and worked together in unity, he said.

"I can only regret the deaths of 32 of you," he told surviving crew members among the 200 mourners, adding, "I want to thank one and all of you. It shouldn't be in circumstances like this."

Several of the crew broke down when the names of the 32 dead were read aloud by Rev. Johannes Aardal, secretary-general of the Norwegian Seamen's mission in San Francisco, who later gave a sermon in Norwegian.

Meanwhile, investigations into the cause of the fire continued, with RCMP suggesting it might be arson. Staff-Sgt. George Williams, who heads the police inquiry, said the fire appeared to have started in three or four different places, spreading quickly through the crew's quarters as the Meteor steamed down Georgia Strait toward Vancouver.

He also said there was evidence of drinking in the crew's quarters the night of the fire, but the drinking did not appear to have caused arguments or fights during which the fire could have started.

"We're not overlooking anything in this investigation, including the possibility that the fire was deliberately set," Staff-Sgt. Williams said.

The spots where the fire appeared to have started were fairly close to each other, but spread over several decks, fed by varnished wood and linoleum flooring in the crew's quarters, he said.

The RCMP is to co-operate with a three-man team from the justice department of

Continued on Page 7

*Skipper Morner*
**. . . 'can only regret'**

## Worst Sea Disaster Since 1906

VANCOUVER (CP)—The loss of 32 lives in the fire Saturday aboard the Norwegian cruise ship Meteor is the worst disaster in British Columbia waters since 1906.

In that year a January storm pounded to pieces the steamer Valencia after she hit the southwest coast of Vancouver Island near Cape Beale.

As helpless rescue ships looked on, 117 passengers and crew lost their lives. Only 37 were rescued.

The most recent large-scale accident in B.C. waters occurred Aug. 2, 1970, when the B.C. government ferry Queen of Victoria was rammed by the Soviet freighter Sergey Yesenin, killing three passengers.

## Publicity Frees Black Panther

Murder charges against Black Panther chairman Bobby Seale and Ericka Huggins were dismissed by Judge Harold Mulvey in New Haven, Conn., Tuesday because, said Mulvey, massive publicity prevented selecting an impartial jury following a declared mistrial Monday.

## INSIDE TODAY

*Euromart Fears Souring Britons* —Page 3
*Ottawa Studies Oil Rail Link* —Page 18
*Victoria Parley: What Result?* —Page 5
*Basford Pledges Marketing Cleanup* —Page 28
*Trudeaus Find Arctic 'Warm'* —Page 6
*Women Work For Less Pay* —Page 15
*Maritimes Plan For New Unity* —Page 16

| | Page |
|---|---|
| Bridge | 34 |
| Comics | 41 |
| Crossword | 37 |
| Entertainment | 17 |
| Financial News | 8, 9 |
| Garden Notes | 41 |
| King Fisherman | 14 |
| Names in the News | 15 |
| Provincial Court | 12 |
| Sport | 20, 21, 24, 25 |
| Television | 33 |
| Women | 27, 28 |

*Hellyer*
**. . . average citizens**

## Political Movement, Not Party

# Hellyer's Action Canada Lists Employment First

OTTAWA (CP) — Action Canada, a new political movement — but not yet a party — which lists full employment as its top priority, was officially launched here Tuesday by Paul Hellyer, a former Liberal cabinet minister and leadership candidate.

Hellyer, who resigned from the Liberal caucus Friday to sit in the Commons as an Independent Liberal, led a group of 24 supporters into a news conference to announce that Action Canada is now in business.

"Many, many Canadians" have already joined, he said.

While Action Canada was described as a movement to rally the people, the 47-year-old Hellyer said it may become a political party. But even a large movement could exert "great pressure" on governments.

With full employment its main target, the movement advocates "immediate and fair" tax reductions and the imposition of mandatory wage and price guides. Canada should have "the highest environmental standards in the world," and every Canadian should have "warm, clean shelter as a matter of basic right."

There must be transportation systems for "decent urban life," the size and the complexity of the bureaucracy must be reduced "to restore a human dimension in government," there must be programs for increasing the savings of Canadians to provide needed capital and there should be decentralized authority to "allow greater democracy at all levels."

Housing and economic policies were two points on which Hellyer publicly disagreed with the Trudeau government when he quit the cabinet in 1969.

Hellyer said Canadians should have a direct vote on constitutional questions.

He described Action Canada this way:

"It will be an organization of Canada's average citizens acting as a national people's force to attain and use power to change national political policies.

"We have no intention of patterning ourselves after the example of political parties where a system of power brokers are set up to come between people and their

Continued on Page 2

## Price Control Authority Remains with Ottawa

**OTTAWA (UPI)—If the federal government decides to implement price and wage controls it has the legal jurisdiction to do so, acting prime minister Mitchell Sharp told the House of Commons Tuesday.**

**"It is our view that in the kind of circumstances which would justify wage and price controls we would have jurisdiction," Sharp said.**

# Soviet Leader Draws Cheers Despite Purge

CAIRO (AP) — President Anwar Sadat led a rousing reception Tuesday for Soviet President Nikolai Podgorny who came here to review Egypt's new government, now purged of pro-Soviet officials.

The red-carpet welcome at Cairo airport, including a 21-gun salute, seemed to indicate Sadat is eager to maintain Egypt's special relationship with Moscow—Egypt's main supplier of arms and foreign aid.

Hundreds of Egyptian security officers and police thronged the airport area.

The two presidents walked slowly through the terminal hall, jammed with cheering Egyptians waving flags of the two countries or large portraits of Sadat and Podgorny.

Podgorny was last in Egypt in January when he led a highranking Soviet delegation to ceremonies officially dedicating the new Aswan High Dam.

In Egypt's political turmoil earlier this month, several leading Egyptians widely known for their friendship with Moscow, were ousted and jailed.

Sadat's invitation and Podgorny's visit were apparently intended to reassure Moscow the arrests have not undermined Soviet prestige in Egypt, a showcase of Moscow's influence in the Arab world.

Podgorny, who emerged this year as the No. 2 man in the Soviet Union, was accompanied by Foreign Minister Andrei Gromyko, Deputy Defence Minister Gen. Ivan Pavlovsky and Boris Ponomarev, secretary of the Soviet Communist party's central committee.

## Student Held In Abduction

ISTANBUL (AP) — Turkey's justice minister announced Tuesday the arrest of a 24-year-old economics student who he said is a prime suspect in the kidnap-murder of Israeli Consul-General Ephraim Elrom.

## Soviet Superjet at Paris Airshow

# SST's Tires Threadbare

★ ★ ★

PARIS (UPI) — The west got its first look Tuesday at the sleek, delta winged faster-than-sound TU-144 Airliner the Soviet Union hopes to sell to the world — and found its tires threadbare and worn in some places to the fabric.

The TU-144, which western officials believed the Soviets will try to sell for about $20 million, touched down in the west for the first time at Le Bourget airport Tuesday to star in the 29th Paris Airshow starting Thursday.

It flew from Prague at subsonic speeds after an overnight stopover from Moscow. Several hundred persons lined the airport balconies to watch the plane swoop down twice over the runway and, rearing back with its head up like a giant bird braking for landing, waggle its wings before landing the third time.

Continued on Page 7

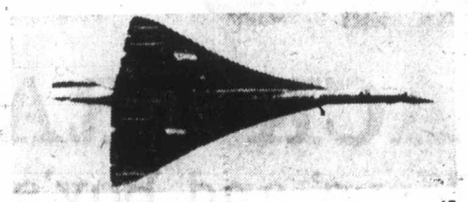

—AP

*Concorde: first out for France*

—AP

*TU-144: first in for Soviets*

# Break-In Nets $30,000-Plus

From Page 1

There was also a report that rings, brooches and other jewelry may have been taken as well.

The thieves apparently climbed a wire fence, which was open at the top, to enter a display of camping equipment that included a number of tents. In one tent, located against a large window in the drug department, police found indications someone had eaten candy and drank pop.

They also found three peepholes for views west and north and there was speculation this might have meant a lookout stayed behind while one or more persons went into the store.

A hole was cut into the tent side next to the store and a piece of plate glass roughly 20 inches by 24 inches by 30 inches was cut out of the eight-foot by four-foot window.

Nothing was reported missing in the drug department or in the store's post office, where drawers had been jimmied by a screwdriver.

Police reports said the thieves appeared to know the store's maintenance men left work at 7 p.m. Saturday and would not return until 4 p.m. Monday. They also seemed to know a portable cupboard left behind a candy counter contained keys to shipping and receiving doors.

A hasp had been knocked from the cupboard and padlocks were removed from the shipping and receiving doors, possibly so the stolen goods could be taken away. Lock mechanisms had been removed from a hardware department door and a door leading to the patio roof.

Sources said the mechanisms were probably taken so the two doors could be used as escape routes if someone came along while the robbery was in progress. The doors would have been kept open for an escape, then closed by the thieves so pursuers could not follow. It is only a short jump from the patio roof to the ground.

Police said the big break-in was discovered when a maintenance man came to work at 4 p.m. Monday. His key wouldn't open the hardware door, so he notified a store official, who came from his home to open the store by another door that had not been touched.

Department managers were called in almost at once and the work of counting the loss was continuing late Tuesday.

The police reports said Vancouver police were notified. This apparently is a procedure followed in major thefts where the amount taken is so large it cannot be disposed of by thieves in this area.

It was understood the thieves used suitcases from the store stock to carry away the loot. They rounded up so many containers that not all were needed and some overnight bags were found left at the camera counter.

## Police Injured

LONDON (Reuter) — Nine police were injured outside a youth club in London's Notting Hill area as they tried to separate gangs of fighting teen-agers. One officer was hit on the head with a hammer and two were slashed with broken bottles.

THE CORPORATION OF THE DISTRICT OF SAANICH
ZONING BY-LAW

NOTICE OF PUBLIC HEARING

NOTICE is hereby given that all persons who deem their interest in property affected by the following proposed by-laws will be afforded an opportunity to be heard before the Municipal Council on the matters contained therein at a Public Hearing to be held in the Council Chamber, Municipal Hall, 770 Vernon Avenue, on MONDAY, May 31, 1971, commencing at 7:30 p.m.:

(a) "Zoning By-law, 1971, Amendment By-law, 1971, No. 7"—To rezone Parcel A of Lot 1, Plan 7780, Amended Parcel B and Part of Lot 1, all in Section 16, Lake District, 4733 West Saanich Road for church use.

(b) "Zoning By-law, 1971, Amendment By-law, 1971, No. 8"—To delete the provision that no building or structure should be erected on Lot 1, Section 108, Lake District, Plan 3255, Except that Part described in Certificate of Title, Number 254428-1, 4676 Patricia Bay Highway within 250 feet of the Patricia Bay Highway and to insert the provision that the minimum permissible front yard property line set-back from Elk Lake Road should be 35 feet.

(c) "Zoning By-law, 1971, Amendment By-law, 1971, No. 9"—To rezone the following described parcel of land to include campers and trailers as a permitted use:
All that Part of Lot 1 of Section 108, Lake District, Plan 3255, Except that Part thereof lying to the South East of a straight boundary which intersects the South Westerly boundary of said Lot at a point distant 750 feet North Westerly from the point of intersection of the South Westerly boundary of said Lot with the Westerly boundary of Plan 770 R.W. at a point distant 600 feet from the said intersection of the South Westerly boundary of said Lot with the said Westerly boundary of Plan 770 R.W. and Except that part described in Certificate of Title, Number 254428-1, 4676 Patricia Bay Highway.

(d) "Zoning By-law, 1971, Amendment By-law, 1971, No. 10"—To rezone Lot A, Section 21, Victoria District, Plan 13909, 2895 Ashley Road to Zone Area J (duplex).

(e) "Zoning By-law, 1971, Amendment By-law, 1971, No. 11"—To rezone the Westerly 811 feet of Lot 2, Section 59, Victoria District, Plan 3210, South East corner of Larchwood Drive and Forest Road from Zone Area Y (school) to Zone Area A (single family residential).

(f) "Zoning By-law, 1971, Amendment By-law, 1971, No. 12"—To rezone Lots 1 and 2, Section 7, Victoria District, Plan 18496, North East corner of Burnside and Dupplin Roads to include body shop, wheel alignment and coffee shop as permitted uses.

(g) "Zoning By-law, 1971, Amendment By-law, 1971, No. 13"—To include in Zone Area A-2, bounded by Obed Avenue, Harriet Road, Tillicum Road and the Gorge waters, the provision that any assembly of properties for an apartment site shall not leave peripheral lots incapable of meeting the minimum site area or being incapable of being assembled into a practical apartment site.

A copy of the proposed by-laws may be inspected at the Municipal Hall, 770 Vernon Avenue, between the hours of nine o'clock a.m. and twelve o'clock noon and one o'clock p.m. and five o'clock p.m. on any weekday except Saturday or Statutory Holidays.

G. HAYWARD,
Municipal Clerk.

## Gorde Hunter

# Short Flings

**THE GLARE** of publicity focuses on people and things, illuminating them for all to see. It can sometimes be a very short fling and the return to obscurity is never a long trip. So, whatever happened . . .

**TO** former UVic president Malcolm Taylor, who managed to vacate the premises before the unrest hit the fan? Last I heard Taylor was back at the University of Calgary enjoying the anonymity of teaching . . .

**TO** Jew's harps—surely one of the great idle-time pursuits of my youth? Haven't seen a youngster twang one in years . . .

**TO** Marilyn Bell and really, wasn't it only last year that this plucky Toronto gal staggered out of the surf down on Dallas Road after that incredible crossing of Juan de Fuca? She is now a homemaker (that should satisfy the women's lib set) in Toronto . . .

**TO** Bill Bowles, the guy who bankrolled the Victoria Steelers professional football club just a few short years ago? He lost a fair-sized bundle on that operation and I understand he now works in Vancouver . . .

**TO** William Miller? You don't recall Bill Miller? Shows how fleeting fame can be. He was Barry Goldwater's vice-presidential running mate in the 1964 U.S. elections . . .

**TO** Norman DePoe? Wasn't so long ago his craggy features beamed out at us just about every night on the CBC national news. Obviously he has fallen from CBC favor and I hear he has federal political aspirations as a Conservative candidate in Toronto next time around the election wheel . . .

**TO** wrap-around windshields — the biggest gimmick of the auto industry in the mid-fifties? Just another come-on that proved to be a complete dud. As a matter of fact, the view distortion made them a hazard . . .

**TO** men's arm bands, watch fobs and collars with eyelets for pins, or to heavy black eye-liner for women and one-speed bicycles? . . .

**TO** Art Carney, a bright television star just a few short programs ago and to Shep Fields? You don't recall Shep Fields? Surely you jest, everyone must remember his rippling rhythm music . . .

**TO** Arnie Weinmeister, the giant who broke a National Football League contract to play for the B.C. Lions? He's bigger than ever, bodywise and is now an official of the Teamsters union in Seattle . . .

**TO** Smokey Smith — just one of the most heroic foot sloggers of The Second World War, the New Westminster man who plucked off a Victoria Cross for his derring-do? Nobody seems to know the answer to this one . . .

**TO** brush cuts, pointed shoes and Marshall McLuhan? Brush cuts and pointed shoes will be back someday, McLuhan's electric media mumbo-jumbo has faded, isn't likely to be big again . . .

**TO** Charles Coburn, the magnificent character actor? I bring this up because some readers saw a facial resemblance between him and alderman Percy Frampton in a recent cartoon. Coburn is dead a couple of years now . . .

**TO** Jack Boothe, at one time not so long ago, Canada's best political cartoonist? That was when he was with the Toronto Globe and Mail — now Jack is freelancing in his native Vancouver . . .

**TO** Duff Roblin and Davie Fulton? Not too long ago they were considered the up-and-coming bright lights of the Conservative party. Now? Both politically dead, no resurrection in sight . . .

**TO** Gordon Cooper Jr.? His name slips your memory? Back in May of 1963 his name was on every front page in the land — 22 earth orbits and a successful manual landing. Still, I'm given to understand, in the space agency . . .

**TO** a winter hockey season? Your memory is better than mine if you can remember that far back . . .

**TO** Joan Fairfax? Not too long ago she was the best eyeful on CBC television as a featured singer on the Denny Vaughan (Denny who?) show. Don't know what became of Joan, but Denny now works for the Andy Williams show . . .

**TO** the original $700,000 cost certain city hall people claimed for the new swimming pool in Central Park? Would you now settle two million?

From Page 1

# Action Canada

elected members of Parliament."

Action Canada, said the MP for Toronto Trinity, is open to all Canadians.

Among those on the platform with Hellyer was Reid Scott, former New Democrat member of Parliament and now a Toronto alderman.

Listed on an advertising sheet beneath Hellyer's name as founding chairman were 24 names, including Scott's.

Many were present at the news conference, wearing lapel badges. Among three questioned, all said they didn't consider Action Canada to be connected with the Liberal party.

Names on the list:

Stephen Kuz, a lawyer; Rose Vaszary, a housekeeper; Yuri Shymko, a teacher; Theresa Murohy, a housewife; L. J. Birchall, a retired air commodore; Jim MacLean, a high school student; Joe Carenza, an insurance underwriter; Theodore Struther, a senior citizen; and Mary Fraser, a school trustee, all of Toronto.

Richard Lord, engineer; Henriette Inkel, Public Relations: Wilder Penfield Jr., teacher; Henri Laurier, lawyer; and W. E. Bussiere, trust officer, all of Montreal.

Peggy Ross, doctor; Peter J. Parry, businessman; and William Catalano, dentist, all of Vancouver.

Others: Broker Donald Ripley, Halifax; housewife Jean Meltzer, Edmonton; Marcel Therien, a real estate econmist from Trois-Rivieres, Que.; Thomas Gordon Anderson, a farmer from Elgin, Ont.; Carman Jackson, a carpenter from Burnaby; and Tadeusz Jost, a college professor from Ottawa.

Struther, 70, the senior citizen, arrived in a wheelchair. He lives at Cummer House, a home for the aged in Willowdale, Ont.

He said he has voted for Hellyer for about 15 years but considers Action Canada to be non-political "Just a movement to do something about the unemployment and the inflation."

Mr. Kuz, 27, and Mr. Shymko singled out the treatment of Canadians of Ukrainian descent. Mr. Kuz identified himself as a Conservative who felt Action Canada might be a means of getting action.

Ukrainian applications in the federal opportunity-for-youth summer program weren't considered, he said.

Mr. Shymko said he and other Ukrainian-Canadians are disillusioned.

"This movement seems to be our sole hope of having our opinions seriously considered."

The advertising sheet listed regular membership in Action Canada at $10, student membership at $2 and "unemployed, free."

A photo of a boy was captioned: "Maybe he'll grow up to be employed."

However, the unemployed were asked to pay their fee when they became employed.

Patrons would be those who donated $50 or more.


TRADE-A-TAPE
at
CORONA STEREO
TAPE CENTRES
2340 Douglas 388-5311


YOUR GOOD HEALTH

# Fend Off Pollen Now

By G. C. THOSTESON, MD

I'm not starting with a letter from a reader today because the appropriate letters aren't coming in just now. But they will be. By then, it will be too late for a good answer. The topic is hay fever, and to a lesser extent "rose fever."

The questions about hay fever will start pouring in about next August or September, and by then I will have only a few temporary aids to offer. Everybody can't go dashing off to some resort where there isn't much pollen in the air. If you have an air-conditioner with filtering, you can get some relief as long as you stay in the air-conditioned room. Or you can use antihistamines which can help the stuffy and runny nose, watering (maybe itching) eyes, and the paroxysms of sneezes. But the antihistamines also can make you drowsy and inefficient at work or while driving.

If your hay fever also causes sneezing and asthma, antihistamines alone may not help enought. Some patients need small doses of steroids (cortisone, prednisone, etc.) until the pollen season ends.

That's about all there is to offer, at that stage of the game. For relief over a long range, desensitization with pollen extract is better and more lasting. But these injections cannot and will not work in a hurry. You need 12 to 16 injections, to build up your tolerance before the sneezy season starts.

At the rate of one injection a week, right now there isn't any time to spare. True, there are "accelerated programs," with an injection every three days, up to and through the pollen season, but the longer the series is spread out, the better.

Still more lasting relief is provided by continuing the injections all year, but only once a month through most of the year.

See The
STSAMIS
Indian Cultural Festival
Enter The
PHOTO CONTEST
You May
WIN $100
(Plus $50 Merchandise Voucher)
Get Full Details Now From
Victoria
Photo Supply
1015 Douglas St.
385-3458


# The Weather

MAY 26, 1971

Mostly sunny; winds westerly 15; Tuesday's precipitation; .24 inch; sunshine 7 hours, 18 minutes; recorded high and low at Victoria 62 and 50. Today's forecast high and low 60 and 40. Today's sunrise 5:21 a.m., sunset 9:01 p.m.; moonrise 6:46 a.m., moonset 11:58 p.m. Thursday outlook: mostly sunny.

East Coast of Vancouver Island — Mostly sunny; winds northwest 15; Tuesday's precipitation .17 inch; recorded high and low 63 and 51. Forecast high and low 62 and 38. Thursday outlook: mostly sunny.

West Coast of Vancouver Island — Mostly sunny with the risk of a few showers; winds northwest 20. Forecast high and low at Tofino 55 and 42. Thursday outlook: mostly sunny.

North Coast — Sunny until noon, then mostly cloudy. Thursday outlook: cloudy periods.

Extended outlook, through Thursday — Generally fair with rising temperatures. Highs from 60s up to 70s, lows mostly in 40s.

READINGS

| | Max. | Min. | Precip. |
|---|---|---|---|
| Halifax | 62 | 41 | — |
| Fredericton | 55 | 42 | — |
| Charlottetown | 54 | 35 | — |
| Montreal | 55 | 50 | — |
| Ottawa | 71 | 50 | — |
| Toronto | 67 | 45 | — |
| North Bay | 57 | 43 | — |
| Thunder Bay | 44 | 38 | .75 |
| Kenora | 60 | 38 | .03 |
| Winnipeg | 63 | 33 | — |
| Churchill | 70 | 38 | — |
| The Pas | 70 | 37 | — |
| Brandon | 66 | 35 | — |
| Regina | 73 | 42 | — |
| Saskatoon | 77 | 48 | — |
| Prince Albert | 76 | 41 | — |
| North Battleford | 80 | 48 | — |
| Swift Current | 78 | 45 | — |
| Medicine Hat | 83 | 50 | — |
| Lethbridge | 80 | 47 | — |
| Calgary | 76 | 41 | .02 |
| Edmonton | 78 | 41 | — |
| Cranbrook | 70 | 44 | .03 |
| Castlegar | 63 | 52 | .13 |
| Penticton | 69 | 54 | — |
| Revelstoke | 62 | 48 | .03 |
| Princeton | 64 | 48 | .21 |
| Vancouver | 60 | 52 | .16 |
| Prince Rupert | 54 | 33 | — |
| Comox | 59 | 47 | .02 |
| Victoria | 62 | 50 | .24 |
| Prince George | 63 | 45 | — |
| Kamloops | 67 | 52 | .12 |
| Whitehorse | 58 | 28 | .02 |
| Fort St. John | 63 | 43 | — |
| Seattle | 66 | 53 | .09 |
| Spokane | 66 | 52 | .17 |
| Portland | 71 | 56 | .10 |
| Chicago | 54 | 52 | .06 |
| New York | 81 | 60 | Trace |
| San Francisco | 64 | 50 | — |
| Los Angeles | 69 | 57 | — |
| Phoenix | 97 | 61 | — |
| Las Vegas | 94 | 62 | — |
| Vernon | 66 | 52 | — |
| Salmon Arm | 61 | 53 | .02 |

TIDES AT VICTORIA HARBOUR
(Pacific Standard Time)

| | Time H.M. | Ht. Ft | Time H.M. | Ht. Ft. | Time H.M. | Ht. Ft. | Time H.M. | Ht Ft |
|---|---|---|---|---|---|---|---|---|
| 26 | 00.55 | 9.1 | 10.10 | -0.3 | 20.40 | 8.3 | 21.55 | 8.2 |
| 27 | 01.20 | 8.9 | 10.55 | .1 | 21.25 | 8.3 | 23.00 | 8.2 |
| 28 | 01.45 | 8.5 | 11.40 | .7 | 21.55 | 8.2 | | |
| 29 | 00.25 | 8.0 | 02.10 | 8.0 | 12.20 | 1.5 | 22.20 | 8.1 |
| 30 | 13.05 | 2.3 | 22.35 | 8.0 | ..... | ..... | ..... | ..... |
| 31 | 13.40 | 3.2 | 22.30 | 8.0 | ..... | ..... | ..... | ..... |

TIDES AT FULFORD HARBOUR

| | Time H.M. | Ht. Ft. | Time H.M. | Ht. Ft. | Time H.M. | Ht. Ft. | Time H.M. | Ht. Ft. |
|---|---|---|---|---|---|---|---|---|
| 26 | 00.20 | 9.6 | 03.50 | 10.3 | 11.45 | .1 | 20.20 | 11.5 |
| 27 | 01.20 | 9.6 | 04.35 | 10.0 | 12.25 | .6 | 21.05 | 11.4 |
| 28 | 02.35 | 9.3 | 05.20 | 9.5 | 13.10 | 1.2 | 21.55 | 11.2 |
| 29 | 04.10 | 8.8 | 05.55 | 8.8 | 13.50 | 2.1 | 22.25 | 11.1 |
| 30 | 05.45 | 8.0 | 06.35 | 8.0 | 14.35 | 3.0 | 23.05 | 11.0 |
| 31 | 06.35 | 7.2 | 08.20 | 7.2 | 15.20 | 4.1 | 23.35 | 10.9 |


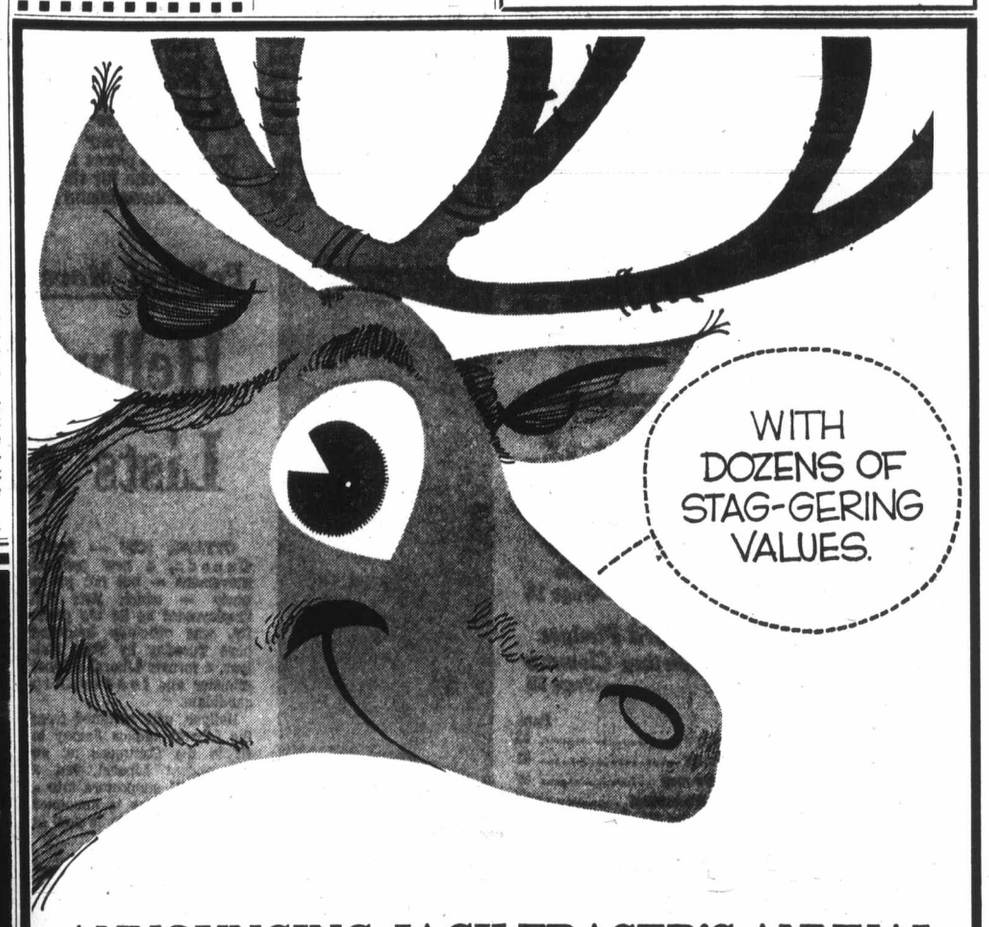

ANNOUNCING JACK FRASER'S ANNUAL
golden stag
sale
JACK FRASER
Mens' and Boy's Wear
Hillside
SHOPPING CENTRE
such a pleasant place to shop

*See Hear!*

Jake was a movie stunt dog who couldn't hear his master's instructions because he was deaf. Now he's got a hearing aid in lenseless glasses and can understand instructions from trainer Ray Berwick without having to be shouted at. Dog wouldn't keep hearing device inside his ear, so it's held against his mastoid bones by the spectacle bows.—(AP)

Racial Row at U.S. Base

# *Servicemen Brawl*

SAN FRANCISCO (AP) — More than 600 servicemen brawled at Travis Air Force Base Monday night in fighting which a base spokesman said grew out of a racial incident in a mess hall.

It was a third day of racial disorders at the northern California base, a major embarkation point for Southeast Asia. The base is about 45 miles northeast of San Francisco.

A civilian fireman at the base died Monday night fighting a blaze which partially destroyed a barracks for officers. Another fireman was in hospital with facial burns and, a base spokesman said, at least five men were treated at the base hospital for injuries received in the fights.

At least 100 military personnel were detained by military police, the spokesman said.

# Seven Refuse Pleas In Kidnapping Plot

HARRISBURG, Pa. (UPI) — Rev. Phillip Berrigan and six codefendants in an alleged kidnap-bomb plot refused Tuesday to enter pleas to the conspiracy indictment, while terming the charges "false . . . absurd . . . insane."

Pleas of innocent on their behalf were entered by U.S. district Judge R. Dixon Herman after the defendants, one by one, appeared at the bar and declined to answer the charges, including a kidnap plot aimed at presidential adviser Henry Kissinger.

# Belgium Fears Sour Britons

BRUSSELS (UPI) — Belgian Premier Gaston Eyskens told President George Pompidou of France Tuesday he favored early entry of Britain into the European common market "to avoid a deterioration of British public opinion."

Eyskens and Prompidou met for talks on the second day of Pompidou's three-day state visit to Belgium, the first by a French president for 42 years.

A French spokesman said the two leaders discussed Pompidou's summit meeting last week with British Premier Edward Heath that apparently cleared the way for British entry into the six-nation European economic community.

Eyskens declared he was in favor of enlargement of the community but said the issue had to be decided quickly. Recent public opinion polls in Britain have indicated that 60 per cent of the population is against Britain's entry.

Pompidou told Eyskens he was confident that with efforts from both Britain and the common market, the remaining barriers to British entry could be torn down.

While the two leaders were conferrring, Foreign Ministers Pierre Harmel of Belgium and Maurice Schumann of France met separately to discuss bilateral questions.

My Lai Massacre

# *Colonel Offered To Take Blame*

FORT MEADE, Md. (AP) — Col. Oran Henderson, accused in the alleged coverup of the My Lai massacre, says: "Every brigade in Vietnam has had its My Lai — not of the same size and scope — but the brigade commander doesn't know."

Henderson, 50, also told reporters Monday during a break in an evidence hearing concerning his case that he also offered to take the blame for the My Lai incident but was turned down by the army.

Henderson, who commanded the 11th Infantry Brigade when one of its companies swept through My Lai, said he made the offer in a letter Dec. 10, 1969, to Gen. William Westmoreland, the army chief of staff.

When asked if Westmoreland answered the letter, Henderson said "It was a very blunt reply: 'I received your letter and don't plan taking any action.' "

He insists he received only "nebulous reports" from subordinate officers following the March, 1968, My Lai massacre.


## Home Recipe Plan Takes Off Ugly Fat

It's simple how quickly one may lose pounds of unsightly fat right in your own home. Make this home recipe yourself. It's easy, no trouble at all and costs little. Just go to your drugstore and ask for Naran. Pour this into a pint bottle and add enough grapefruit juice to fill the bottle. Take two tablespoonsful twice a day as needed and follow the Naran Reducing Plan.

If your first purchase does not show you a simple easy way to lose bulky fat and help regain slender more graceful curves; if reducible pounds and inches of excess fat don't disappear from neck, chin, arms, abdomen, hips, calves and ankles just return the empty bottle for your money back. Follow this easy way endorsed by many who have tried this plan and help bring back alluring curves and graceful slenderness. Note how quickly bloat disappears—how much better you feel. More alive, youthful appearing and active.

At *James Bay Lodge*

Everyone has a hobby

It's nice to have new hobbies, to try your hand at things you never had time for before.

A Retirement Lodge with personal care, James Bay Lodge at 336 Simcoe St., close to shopping, theatres and park.

**NOW OPEN.** Drop in and meet our Adminstrator or call him at 388-6457. He would like the opportunity to show you through this fine accommodation for senior citizens.

Owned and Operated by
Beacon Hill Lodges of Canada



Gift Ideas FOR THE DIPLOMA SET!

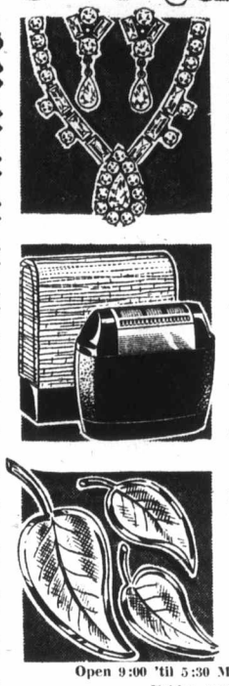

Select interesting gift items for the 1971 graduate. We make gift-giving exciting for both giver and receiver.

| | |
|---|---|
| Lighters, from | 5.00 |
| Cuff Links, from | 5.00 |
| Tie Slides | 2.50 |
| Tie Tacks | 2.50 |
| Gold Rings— 10 K Gents' | 22.50 |
| 10 K Ladies' | 9.95 |
| Wallets | 3.95 |
| Key Cases | 2.00 |
| Pewter Tankards, from | 8.50 |
| Ladies' brush, comb, mirror sets | 8.00 |
| Charm Bracelets— Sterling | 7.75 |
| 10 K gold | 15.00 |
| Bracelets | 13.00 |
| Cultured Pearls | 36.00 |
| Lockets | 4.95 |
| Crosses | 3.75 |
| Jewel Boxes | 4.00 |

Convenient Budget Terms

Open 9:00 'til 5:30 Monday to Saturday
Friday 9:00 to 9:00

F. W. FRANCIS LTD.

1684 Douglas Street Phone 384-7611
(Kitty Corner from the Bay)
Free Parking in Fisgard Civic Parkade


# Trinidad Returns Williams

PORT OF SPAIN, Trinidad (Reuter) — Prime Minister Eric William's People's National Movement captured all 36 seats in Parliament for its fourth straight five-year term.

It was the greatest victory for the PNM since it came to power in 1956. The election Monday was the second held since the twin-island state of Trinidad and Tobago received independence from Britain in 1962.

The PNM won all 28 contested seats as well as the eight uncontested seats. Major opposition parties boycotted the election over demands for the vote of 18-year-olds.


IN VICTORIA YOUR
CUTLASS
DEALER IS
CORNELL
CHEVROLET
OLDSMOBILE
CADILLAC
3050 Douglas St.
(Across from Mayfair)
385-5777



# Cutlass S. Fastback flair, Rocket V8, and every inch an Olds.

What a sporty Oldsmobile! What an easy way to step up in style.

Cutlass S has lots of good reasons to step up right away, too. A fresh new fastback with real sport spirit. The 112-inch wheelbase makes Cutlass S handle like a mid-size car should handle — quick and easy. And there are four wild summer colors for you to play with: Bittersweet, Saturn Gold, Viking Blue and Lime Green. At no extra cost.

Of course, if you want the whole sport trip, Cutlass S can provide it. Bucket seats, sports console, special striping and sport wheels are available for that added touch. Even a dual-gate shifter so you can shift manually or automatically, however the mood strikes you.

And there's more than one Cutlass to choose from. Check out the elegant Cutlass Supreme. Or test drive the Cutlass Hardtop Coupe, the lowest-priced Olds hardtop. And see F-85, the most economical of all the great Olds family. Every Cutlass is every inch an Olds.

**You have an opportunity to win up to $30,000.**

**Don't miss out on Moneymiles Sweepstakes. See your participating Olds dealer for all the details. And check out an Olds Cutlass. It's a step in the right direction for a lot less than you think.**

# The Daily Colonist.

*"An Independent Newspaper . . . The Organ of No Clique or Party"*

1858 — Published every morning except Monday by The Colonist Publishers Limited at 2631 Douglas Street, Victoria, B.C. Second class mail registration number 0516. All undelivered copies of any notices respecting changes of address are to be sent to the above address. Member Audit Bureau of Circulation. — 1971

RICHARD BOWER — Publisher and Editor-in-Chief




## One Way to Help Yourself

ON THE SURFACE it may appear to be an invasion of privacy, and perhaps it is in a sense. But the census is an integral part of the democratic process provided for in the constitution, and the only legitimate complaint that might be made would be on the amount of money the federal government is spending to carry out its duty in this regard.

Thirty-five million dollars might seem to be a little much for what is basically an exercise in organization. It is a massive one, though, and it is providing something like 50,000 jobs at a time of high unemployment.

Whether the jobs have gone to those in most need is another question. But the census is making some additional dollars available for an economy sick with financial hunger.

In the over-all picture the census should be welcome. Apart from the fact that the law makes participation mandatory and there is a threat of punishment for refusal to answer the census questions, it should be accepted for the good it can do for everyone.

The cataloguing of the Canadian people according to their population, social and economic characteristics serves society in countless ways.

The basic constitutional reason for taking the census is to determine representation in Parliament. Seats in the House of Commons are divided among the provinces on a basis proportionate to population. This rationale is important, but look, as well, to other aspects in the governing of the country.

Data is obtained which could change allocation of funds at all levels of government. Based partly on population figures, the federal government makes various payments to the provinces which, in turn, make grants to municipalities in matters of health and education.

Perhaps of uppermost importance is the direction that census information provides in the planning of social and economic programs for the future. Statistics can't cure the ills, but they provide basic information of problems for governments to use in righting wrongs.

If good use is not made of the data, then there is always the "census in reverse" — the nose-counting of candidates for public office.

In the private sector of the economy, census information is available for the improvement of products and services by business and industry. It can help in a wide range of research for the betterment of life.

The individual has an important stake in the census, and for this reason alone should answer the questions with care. If the results are interpreted wisely and acted upon, the benefits are many.

## Luke but Still Warm

THERE IS SOME SUGGESTION that even now, after the third negative vote by the Senate, further attempts will be made through United States government channels to get the 1,800-miles-an-hour Super Sonic Transport flying machine into the wide blue yonder.

The highly-respected Portland Oregonian says there is a likelihood that a "conference committee" will come out with another "compromise" which might be adopted.

It bases this observation on the "bailing out" from bankruptcy by the government last year of Penn Central Railroad which was given $125 million in loan guarantees. This set a precedent for the use of public funds in helping sick private enterprise.

The Nixon administration, which pressed for revival of the SST project, has since recommended that Congress guarantee $250 million in loans to save the Lockheed Aircraft Corporation from crashing.

The SST developer, Boeing, has more going for it than either Penn Central or Lockheed.

First there is the employment question. There was an immediate lay-off of 5,000 workers when the SST last was voted down and many more to come. Then there is the decline in emotional reaction to the opposition of the sound barrier breaker by environmentalists. There is the question of national pride, too, in the face of development by other countries of this type of aircraft. And encompassing these points is the investment that has been made in the SST.

The government already has sunk more than $1 billion in design and construction of two prototypes of the supersonic commercial airliner in a race to overtake and surpass the British-French Concorde and the Soviet SST. The $85 million the House of Representatives voted to keep the SST alive and the Senate rejected, would not even complete the prototypes. Many more millions would be required in what the Oregonian fears is a continuing process of protecting earlier public investment.

In joining what it calls "a rising national tide of opposition to lavish government financing of private enterprise," the newspaper stresses the extent of aid the SST would need. Pointing to a Boeing Corporation statement that it would resume work only if a new contract was negotiated to include federal aid for, not only completion of construction of the prototypes, but the building of production aircraft, the Oregonian says:

"The issue is not the $85 million but a billion, or two billion or three billion in additional government funding to save the billion dollars already spent on the SST."

*Ready With an Answer*

## The Radical on Capitol Hill

By CHARLES FOLEY from San Francisco

DOES being young, radical and black make life difficult for a freshman congressman? Not if he is Ron V. Dellums, the dynamic representative for Berkeley, California, heartland of American dissent. Mr. Dellums, one of a handful of black newcomers among the nation's 535 congressmen, is displaying a dazzling gift for getting heard.

"An out-and-out radical," snorted Vice-President Agnew, chiding the Democrats for admitting the 34-year-old Dellums to their ranks. The new representative for the nations's most radical district accepts the description. "If it's radical to want an end to war and violence so that we can devote ourselves to the challenges of peace," he says, "then I am pleased to call myself a radical."

★ ★ ★

It is not, of course, radical to seek these ends: it is Mr. Dellums' means to that end which upset more people than Spiro Agnew. When he welcomed the anti-war demonstrators' pledge to bring the nation's capital to a halt recently and scuffled with police who tried to remove them from the steps of the House of Representatives, one Democrats called his behavior "a dis-service to Congress and the U.S." Another complained that he was pandering to "bands of crazies" who were only harming the peace effort with their antics. A group called the Black Silent Majority urged the house to censure Dellums for his support of the demonstrators and the publicity he gives to alleged American "war crimes."

Fellow Democrats were not enthusiastic when Mr. Dellums turned over a room in his office at the House to militants for a display of photographs depicting the alleged atrocities. Posters showed maimed Vietnamese children, burned and defoliated fields, wounded troops. One picture had a group of GIs standing over four severed Oriental heads.

"I'm committed to making the war the Number One issue of the 92nd Congress," says Dellums. "We prosecuted people in the Second World War for much less than is being done today." He is working with a group, which includes former army officers who served in Vietnam, to win support for congressional hearings into the atrocity allegation.

Dellums carries his peace campaign into U.S. bases and camps across the country. At Fort Meade, soldiers cheered his anti-war speech, then booed, hooted and cursed their commander when talk turned to camp conditions. The new congressman always tries to inspect the bases or ships he visits, seeking, and finding, poor living conditions and "inhuman stockades." The armed forces cannot stop the Dellums grand tour. It can only see that it receives the minimum of advance publicity.

At Fort Meade, soldiers complained that they had not been told the congressman was coming. At San Diego, the crew of a U.S. Navy vessel were given shore leave just before his arrival.

★ ★ ★

Mr. Dellums first attracted nationwide attention when the vice-president singled him out for attack as "an enthusiastic backer" of the Black Panther Party. Dellum's Republican opponent in the congressional elections sighed that if there was one kind of support he could have done without in ultra-liberal Berkeley, it was Mr. Agnew's.

Dellums' electoral victory last November was no surprise. His rival, a 25-year-old political unknown, had won the Republican nomination only because no other party member wanted to fight a campaign in a district that has a 70 per cent Democratic registration and is 35 per cent black, 5 per cent Mexican-American and the site of the most anarchist-minded campus in the U.S.

More remarkable was the Democratic Party's adoption of a candidate supported by the official Communist Party organ, People's World, who spoke from the same platform as avowed Communist Angela Davis, who refused to disavow the Panthers, and who had a radical stance that went beyond all usual Democratic limits. However, this was Berkeley — and Dellums was able to put together a coalition of white radicals and blacks that got him the nomination.

He had served for three years on the Berkeley city council — even if he was missing at 116 out of 170 roll calls — and he was known in the area as an administrator in the anti-poverty program who held a bachelor's degree from San Francisco State College and a master's degree from Berkeley. He won by a wide margin.

★ ★ ★

Dellums calls himself "to some extent an idealist, but not a fool." By this he means that you cannot get white people to move for black people's reasons. "The civil rights movement tried that: it didn't work." So he intends to play "on the whites' own self-interests" by trying to show them, for example, "that they are paying their taxes to have their sons killed in Vietnam."

"You don't have to be black to be a nigger. Anyone who gets kicked, exploited and harmed by this society is a nigger, and they will demand better once they realize that."

The silent majority, says Dellums, just is not aware that it is "the most duped and manipulated group in America." If someone could make them see that "you'd have some unexpected instruments for a change." Dellums ran a campaign that displayed an acute political sense, never frightening the white liberals too badly with his support of the Black Panthers, winning the grudging endorsement of the labor unions, sweeping the black and Chicano vote with his realization that the minorities were ready for a radical alternative, yet unwilling to break with the time-honored two-party system.

Since then he has been a chief architect of the strategy which put radicals into three out of four vacant seats—including that of mayor — on the Berkeley city council. One more seat and the radicals will be in control of the university city on San Francisco Bay, able to set up what one Republican has called "the first new left people's republic on the continental United States."

★ ★ ★

The national implications of Dellums' success in uniting a dozen squabbling radical groups with blacks, students and new-politics Democrats has not been lost on the New Left. Berkeley, says the local student paper, can set a "nationwide precedent" bringing about as much change in the next seven years as the Free Speech Movement helped to create over the past seven. Today the universities, tomorrow the world!

On the other hand, the Democrats may be just a little bit smarter than some people think in inviting their highly vocal maverick into their ranks. Says California's Democratic Senator Alan Cranston: "Dellums — who is firmly on the record as opposed to violence from any quarter — offers a bridge to the system for those who might otherwise lose faith in our political processes."

(OFNS—Copyright)

## PERKINS by John Miles

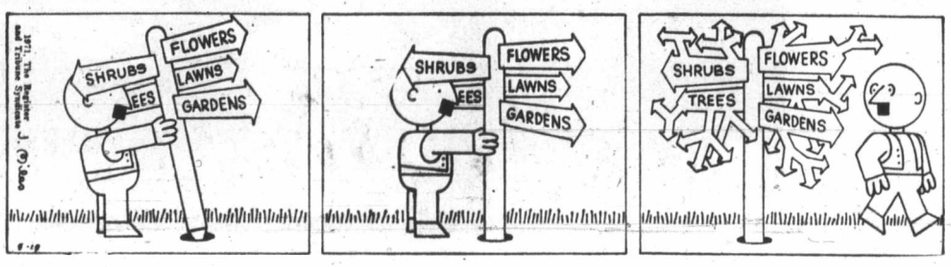

"F-U-D-D-L-E . . . D-U-D-D . . ."

# OUR READERS' VIEWS

*To be considered for publication in whole or in part, letters must be on subjects of general interest, and if signed with pen-names, must be accompanied by writer's name and address. Preference will be given to those that are brief.*

## Fluorides On Not In

FLUORIDES can be beneficial when applied to the enamel of the teeth as in brushing, rinsing or direct application. They then harden the enamel just as they harden kitchen utensils or woody surfaces. But they must not be swallowed for then the soluble fluorides, as in fluoridation, act out their part as poisons. Moissan (Encycl. Britannica 1960, Volume 15, page 657), who first produced fluorine for the industrial world and was awarded the Nobel prize for so doing, said on many occasions "Fluorine has taken ten years from my life." He knew the deadly nature of fluorine.

The Encyclopaedia Britannica, of 1960, Volume 8, page 627, and repeated in the 1970 edition, says, when dealing with the killing of farm pests, "The oldest and most widely used stomach poisons were compounds of arsenic, including sodium arsenite, paris green, lead arsenate and calcium arsenate. A group of fluorine compounds including sodium fluoride, sodium flualuminate (cryolite) and others, was much used, and also compounds of mercury and zinc. Although all these compounds had the advantage of retaining their toxicity indefinitely, their use was restricted because of their danger to man and animals." All these poisons, including those fluorides used in fluoridation, have contributed a major part of the pollution occurring in the thickly populated areas where most of our wonderful Canadian drinking water is consumed.

Every mother in Canada will remember their baby's first milk tooth. It came entirely from a milk diet, especially when the mother nursed her child. That is the lesson I wish every mother to remember and then they will know that teeth depend upon proper diet with milky foods as the main item. Fluorides ruin calcium in the body and children would not be able, in the absence of sufficient calcium, to develop strong healthy teeth. Early in adult life the majority would lose the bony body of their teeth because of that lack of calcium and would require dentures.

WILLIAM A. COSTAIN, M.B., M.D., Ret.
1103-435 Michigan St.
Victoria.

## Unthinkable

As a native of Victoria, a biologist, and a hiking enthusiast, I would like to give an opinion on the Nitinat Triangle (Hobiton, Squalicum and Tsusiat Lakes) question.

It has been a source of some dismay to me over the years to see the kind of desolation which has been wrought upon Vancouver Island lakes shores by our logging industry. Two examples come to mind. Bonanza Lake near Beaver Cove is about five miles long. In 1964 not a single standing tree could be seen from the waters of this lake. I have never seen such devastation on a comparable scale before or since. The east side of Muchalot Lake near Gold River was logged including the extremely narrow stand of timber between the lakeshore end of the road. A fire later burned from the shore to the hilltop and, in addition burned through the public park which had been set up on the edge of the logged area.

To those of us for whom a lake means more than just a pool of water with fish in it, the idea that logging and recreation are compatible in the triangle lakes region is unthinkable.

The logging industry's argument that virgin forests are unhealthy and unnatural has no validity in our coastal rainforests. Please for once look beyond short term profit!

DAVID F. SAWBRIDGE,
1661 N. W. Harrison No. 1,
Corvallis, Ore.

## Farm Work

In the outskirts of Victoria, there are a few farms. Some of these farms are small and the others are large. These farms differ in their areas and a variety of products are obtained from these farms. The laborers who work in these farms are also of different nationalities and they work co-ordinately and calmly.

From one point of view these laborers are lucky that they enjoy the fresh open air of the farms and build their muscles by working hard, but on the other hand they suffer financially because they are poorly paid. They are nearly 50 per cent less paid than the laborers of the mills. The farm laborers have to work harder than the mill laborers. They cannot lament over their grievances because there is nobody to listen to them. Moreover they don't have the security of their jobs. Sometimes there is a hard competition among them when there is only work in one or two farms at one time. The owners of the farm usually make use of this competition among the laborers and hire them at a lower rate than the fixed rate.

There are also some persons who have steady work in the mills and even then work their weekend days on the farms. They are so much greedy for money that they are not considerate about other farm laborers. They have created another problem for the poor farm laborers through some influence on the owner of the farm. This is one of the major factors for unemployment among the farm laborers of Victoria.

A SUFFERER.

## Not Morally

We resent the damaging misrepresentations you have printed in your newspaper May 8 about our organization. We appreciate the correction of misleading statements that were presented as if they had come from our organization. "Birthright" does not oppose abortion on moral grounds and this statement did not come from us. We are a group of concerned men and women who recognize the push for easier abortion as a threat to human life. Thus it violates the most basic of all human rights, the right to life. It is our policy to promote greater respect for the life of unborn children and human life generally.

In order to protect the rights of the unborn, we know we must show the greatest sympathy and understanding to the pregnant mother. To promote this aim we have established a "crisis" line where she can find help to cope with her problems which may be leading her to contemplate abortion.

Your sweeping generalization of our stand on abortion could also be termed insulting to the numbers of professional people who, sharing our concern over the elasticity of the laws governing abortion, have given their time to assist us with the benefit of their years of training and experience. We hold in the greatest respect, the responsibilities and judgments of these men of honor who are at times burdened with painful decisions, particularly medical decisions which may bring about the termination of foetal life. But they have assured us that today, thanks to modern medicine, abortion is seldom necessary to save a mother's life. Although it may seem a convenient way to help her, mere convenience is not justification for taking a life. These people also share our concern with the complications and near fatalities that have been suffered by patients following abortion.

We specifically stated to your reporter that our counselling service did not talk women out of abortion. While you chose not to print that statement you did print a statement from one who thinks differently, intimating that talking women out of abortion was a policy of our organizaion.

A further statement indicates that we would not advise women of the availability of the Family Planning Clinic, when in fact we have already given this phone number to women requesting information on birth control, although as a matter of policy we first recommend they ask their family doctor and advise the clinic as a secondary suggestion.

We do not take a stand on contraception since it is not of immediate concern to a pregnant woman. While we would encourage a responsible attitude toward sex, we believe that contraception and sterilization are private issues. But we all agree that abortion is not a private issue because it destroys a human life.

"BIRTHRIGHT,"
Victoria.

## Let's Swap

I am a teacher of junior and senior high school in Seoul, Korea, and my pupils are very eager to find pen friends in your country.

My pupils would like to exchange information about student life and various topics, and to discuss current international problems.

I think this kind of direct communication between friends of about the same age will help both to learn about each other's country. It will also help my students to brush up on their English. I also think they might have fun swapping items in their hobby collections.

The name of our school is Hankuk High School. I am one of the English teachers at this school which has around 3,000 pupils. The pupils here have five English classes a week.

If many letters reach me from the young people of your country, I shall also be able to give some of the letters to the pupils of other schools, as many of my friends are teachers just like me and most of the Korean pupils hope to correspond with the young people of Canada.

CHUNG MOO SUH,
P.O. Box 20, Central,
Seoul, Korea.

## Today in History

By The Canadian Press

Samuel Pepys, the great English diarist, died 268 years ago today — in 1703 — aged 70. He had been the equivalent of minister of food during the plague of 1666 and was one of only a handful of government officials who did not flee London. In 1686 he reorganized the Royal Navy along modern lines and restored its efficiency.

Throughout his life Pepys stood by his friends, although some including his wife were Roman Catholics and he was several times imprisoned and falsely accused of complicity in "popish plots."

1954—91 persons died in a fire aboard the USN carrier Bennington off Rhode Island.

1946—The United States government surrendered seizure of national railways after a strike was overcome.

1942—Russo-British mutual aid pact was extended to 20 years.

1942—The German army began a drive on Stalingrad.

1923—Transjordan now Jordan won independence.

1918—101 persons were killed when the Leasowe Castle was torpedoed in the Mediterranean.

1917—A tornado killed 101 at Matton and Charleston, Ill.

1913—The first woman magistrate in Britain was appointed.

# End Result: New Course or Breakup?

## Constitutional Conference
### VICTORIA–1971

## Premiers' Earlier Views Showing Some Changes

By JAMES NELSON

OTTAWA (CP) — Prime Minister Trudeau and the provincial premiers meet in Victoria June 14 for constitutional talks that could chart a new course for Canadian nationhood or even eventually break it.

Preconference views of the provincial premiers, canvassed in a Cross-Canada Survey by The Canadian Press, ranged from enthusiastic to doubting.

"It may be the great date in Canadian history," says Joey Smallwood, ever-exuberant Liberal premier of Newfoundland.

Premiers as widely separated politically as Liberal Ross Thatcher of Saskatchewan and Social Crediter Harry Strom of Alberta say next month's meeting will be a "make-or-break" affair. But Conservative Premier Richard Hatfield of New Brunswick said he in no way considers it a last-chance meeting.

*Bourassa*
. . . more rights

*Davis*
. . . first appearance

*Thatcher*
'. . . bread and butter'

*Strom*
. . . economic social aims

*Schreyer*
. . . more negotiations

### Approval Sought

The premiers will be asked to give formal approval to a constitutional amendment plan that they agreed in February was "feasible." Some of them had reservations then and others have developed new thoughts since.

Moreover, various premiers have signalled that they intend once again to heap as many other issues on the conference table as they can. This is despite the federal emphasis on the fact that the conference is being called primarily to deal with yet another attempt to achieve agreement to bring the British North America Act from Britain, where it has rested since Canadian nationhood in 1867.

Such tactics on side issues by premiers is not new. Some obviously are designed for political consumption back home, especially if an election happens to be brewing, as is the case in Ontario, Saskatchewan and Alberta.

### Special Demands

Even within the constitutional context, there will be special demands and concerns, from Quebec's desire for more autonomy to sharing the tax dollar.

Gerald Regan, Liberal premier of Nova Scotia, wants clear jurisdiction over offshore minerals and a better division in the burden of education costs. Petroleum exploration is underway off the Nova Scotia and Newfoundland coasts, opening up prospects of more revenue.

"If the Fathers of Confederation had any idea in 1867 that education was going to cost the amount of money it does today, I'm sure they would have been extremely hesitant to have made it fully a provincial responsibility," Regan said.

### Priorities

Robert Bourassa, Quebec's Liberal premier, is expected to press more strongly for priority provincial rights in social security. William Davis, newly-named Conservative premier of Ontario — making his first appearance at such a meeting — has indicated he will join Bourassa in demanding some measure of provincial authority over broadcasting and telecommunications.

Davis will also join other premiers in turning the conference's attention to current economic problems — high unemployment and inflation.

The real problems of the country are economic and social, not constitutional, said Strom. Thatcher has once again called for attention to bread-and-butter issues, and Premier Bennett of British Columbia says the economy should be given No. priority.

*Smallwood*
'. . . grand date'

*Bennett*
'. . . economy first'

### Budget Delayed

"Nobody can keep it off the agenda," said bennett.

But the federal government is so anxious to zero in on the constitution that it is repored it will postpone its planned spring budget until after he meeing, even if the budget is ready before it.

Liberal Premier Alex Campbell of Prince Edward Island wants progress on the constitution. It would be unfortunate, he said, if the constitutional talks fail after making progress in a climate of Quebec's willingness to give and take.

Premier Ed Schreyer of Manitoba, head of the only NDP government in Canada, says the conference should ensure a continuation of negotiations on a multi-lateral basis.

### Men To Watch

To most observers, the men to watch at the conference are the premiers of Quebec and Ontario, the two largest provinces.

Bourassa made claims at the February meeting for a bigger Quebec role in matters falling normally within federal jurisdiction, including social security measures.

He told a recent comittee meeting in Quebec City the provincial government should be allowed to "participate in the process of decision making" in federal matters that have a significant bearing on the economic, social and cultural development of the province.

Quebec does not just want an illusory sovereignty, but "full freedom of manoeuvre" infederal structures touching on Quebec's society, culture and economic needs.

### Bilateral Talks

Ottawa and Quebec have had bilateral discussions, possibly along these lines, and other premiers will be watching the outcome at the Victoria meeting.

In Davis' case, he will be the new man at the conference table. Indications have been that he will take a hard line, particularly in bringing tax and economic policy before the conference.

Federal anti-inflation policies are putting Ontario in a bind, he said and he cannot tolerate policies that deliberately cause slack in business.

Ontario has fought the federal government's plans or general revision of the Income Tax Act, putting forward its own proposals for federal tax reform.

### 'Open in Part'

The Victoria meeting, by the agreed communique from the premiers' last meeting here in February, is to be "open, at least in part." It will also observe the Centennial of British Columbia's entry into Confederation in 1871.

A draft preamble to the constitution is to be considered. The February meeting agreed tentatively that this should embody clauses ensuring federal-provincial consultations at least once a year, and setting out the goal of equal opportunity for all Canadians.

It would also state that the reduction of economic disparities between one part of Canada and another should be a goal. But this would not be enforceable in the courts.

### Last Word

The Supreme Court of Canada would be embedded in the constitution. It now is a creation of Parliament. The provinces would be consulted in future appointments to the Supreme Court and it would definitely have the last word on interpreting the constitution.

Federal and provincial welfare ministers are to meet June 7, a week before the Victoria conference. They were instructed by the February meeting to study income security plans and report to the premiers.

Prime Minister Trudeau called the February conference here "a real breakthrough." John Robarts, attending his last conference as premier of Ontario, said it took "large steps forward," and Premier Bourassa said the plan evolved in February was "a considerable improvement."

### Feasible Formula

The Ottawa meeting agreed that the following formula was feasible for bringing the British North America Act into Canadian jurisdiction, with power to amend it in Canada. The 1867 statute of the British Parliament now can be amended only by the British Parliament.

With resolutions adopted by the Senate and the House of Commons, and by all provincial legislatures, the Governor General would issue a proclamation concurrent with British legislation recognizing the legal validity of Canadian constitutional changes and providing that no future British law should have any application to Canada.

### Points Proposed

The proclamation would embody an amending formula which would provide that:

● The federal Parliament and the provincial legislatures would have independent powers to amend their constitutions insofar as they alone and individually are concerned.

● Matters concerning the federal government and one or more of the provinces would be dealt with by concurrent legislation in Parliament and the legislatures affected.

● Fundamental rights of democratic elections at least every five years, and freedom of thought, conscience, religion, opinion and expression, and of peaceful assembly and association, would be entrenched and limited only by law as "reasonably justifiable in a democratic society."

Constitutional amendments affecting the functions of the Queen, governor-general, lieutenant-governors, Parliament and the legislatures, would require the consent of the federal parliament and a majority of the legislatures.

### Majority Setup

This majority—six of the 10 provinces — would have to include Quebec, Ontario, two of the four Atlantic provinces, and two of the four Western provinces. The two western provinces would have to have at least half the population of Canada living west of Ontario.

If and when British Columbia's population grows to be one-quarter of Canada's population, it would have the same veto rights as proposed for Quebec and Ontario.

This was the formula that the premiers agreed in February was a feasible approach.

### Reservations

But some had reservations. Some unnamed provinces were unenthusiastic about recognizing French as an official language in all legislatures. Quebec wanted more time to study a proposal guaranteeing a right of choice between English and French as a language of instruction in any areas where there is sufficient demand for instruction in a second language.

Mark McGuigan (L—Windsor-Walkerville), joint chairman of the Senate-Commons committee on the constitution, said the formula might be rigid, but "we could live with it." He described it as "a fantastic improvement" over the 1964 fulton-Favreau formula.

That formula — named after its developers, former Conservative justice minister E. Davie Fulton and the late former Liberal justice minister, Guy Favreau — was at first accepted by all but then rejected by Quebec.

It called for unanimity among Parliament and the legislatures to change fundamental provisions of the constitution, but a simple majority of the provinces for amendments of lesser importance. One Quebec view was that it would put a dog collar on the province.

# Three Western Nations Uneasy on Troop Cuts

By ROBERT TOTH

WASHINGTON — Britain, France and West Germany show signs of wanting to drag their feet on East-West talks about troop reductions in Europe, according to informed sources.

They are clearly more cautious about mutual cutbacks than the Nixon administration's full-speed-ahead public stance on the subject, and this will probably slow the pace of negotiations.

Speculation is already heard here that President Nixon may have to do some arm twisting, or even threaten to go it alone in bilateral talks with the Soviet Union, to get progress toward significant troop cuts within the next year.

As the NATO council prepares to meet in Lisbon next week, the position of the key European members appears to be as follows:

● Britain fears that any significant cut in the present level of NATO forces would destroy the credibility of a conventional, or non-nuclear, defence against a conventional Warsaw bloc attack.

Moreover, the comparable cut in communist forces would have to be considerably greater and probably unacceptable to the Warsaw bloc. A 30 per cent NATO cut might require balancing by a 60 per cent Warsaw bloc cut, for instance, because of the geographic advantages of the Soviet Union and the greater reliance by NATO on nuclear weapons rather than manpower and tanks.

Noticeably less favor is being shown toward a force reduction conference by the present Tory government than by its Labor predecessor and by the United States. This probably reflects the Tory government's conservative political attitude as well as more detailed studies by its defence planners of the risks involved.

● France, while reportedly not far from the present British position, takes its stand on opposition in principle to bloc-to-bloc negotiations. Bilateral talks are favored, and French president Georges Pompidou joined with Soviet leaders in a communique following his recent Moscow visit that condemned the politics of blocs.

However, France has no troops in the NATO military organization (although its liaison with NATO forces is good), so its influence is correspondingly lessened.

● West Germany fears that an emphasis on mutual troop reduction will put the Berlin issue in limbo, without some satisfactory proress on Berlin, the Bonn government's detente treaty with Moscow cannot be ratified and its domestic political position will be adversely affected.


Like Vodka?
SHHH...
TROIKA
won't breathe it to a soul

This advertisement is not published or displayed by the Liquor Control Board or by the Government of British Columbia.

Come join us at our
Wednesday Sing-Along
with a
BARBERSHOP QUARTET
in the Hillside Mall
6:30 - 7:30 p.m. — Wednesday
Plus daily VICTORIAN DAYS EVENTS

Easy, Free Parking
Weatherproof Mall

Hillside SHOPPING CENTRE

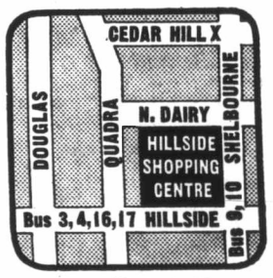


Stores Open 'Til 9 p.m. Every Wednesday Thru Friday

Having received instructions from the owner . . . we are pleased to offer the important property known as . . . 1029 BEACH DRIVE
OAK BAY WATERFRONT
AN IMPOSING CHARACTER RESIDENCE DESIGNED BY THE CELEBRATED SAMUEL Mac LURE

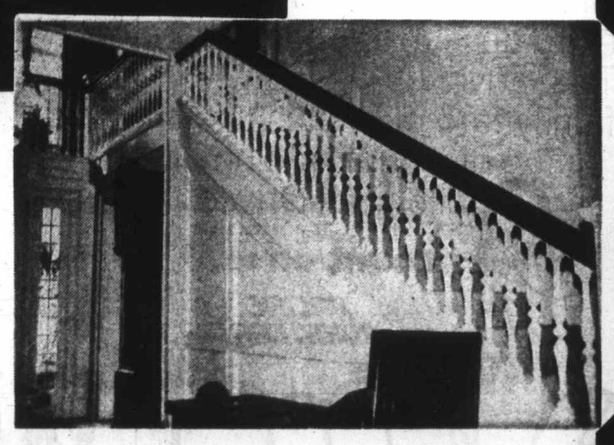

Reception hall; Library; Drawing Room; Dining Room; 4 bedrooms with bathrooms en suite. Glorious views, valuable waterfrontage and across from the Golf Course. The property is compact, manageable and in superb condition throughout. Undoubtedly one of Victoria's outstanding residential properties, this is priced to sell at ___ $155,000.00

Yet Another Excellent Listing Offered by
ERIC CHARMAN. Viewing Strictly By Appointment Only

CHARMAN PACIFIC REALTY LTD.
608 Broughton St., 385-9765

## Aboard Ship in Sydney

# Polish Seaman Charged In Rape of Swim Star

SYDNEY (AP) — A 52-year-old Polish seaman was charged Monday with raping Olympic swimming star Dawn Fraser Ware on a cargo ship in Sydney harbor.

Bolestaw Leszczynsk a stoker mechanic aboard the Swedish ship Tenos, pleaded innocent in court today to the rape charge and two other counts of indecent acts against the swimmer.

Police Sgt. Ray King said the defendant introduced himself to Mrs. Ware, 33, as a ship's captain at a Sydney hotel on Saturday. He said Leszczynsk took Miss Fraser and another man to his cabin on the Tenos.

King said Leszczynsk locked the cabin door when Mrs. Ware's companion was out of the room, produced a knife and forced her to remove her clothes.

*Dawn Fraser Ware*

Mrs. Ware said the seaman had forcible sexual intercourse with her and committed other indecent acts, King testified. He said Mrs. Ware later was examined by a doctor and treated for multiple bruises.

The case was adjourned until June 8 and bail was set at $2,240.

Mrs. Ware won four Olympic gold medals, six Commonwealth Games gold medals, and set dozens of world records over a 10-year span.

# CZECHS THANK SOVIETS FOR INVASION

PRAGUE (UPI) — Czechoslovak Communist party chairman Gustav Husak formally thanked the Soviet Union Tuesday for sending its troops into Czechoslovakia in 1968.

As 1,195 delegates to the party's 14th congress cheered and shouted, Husak turned to Soviet Communist party leader Leonid Brezhnev and said:

"In the name of the whole of our party and the overwhelming majority of our working people, we express our sincere thanks to the Soviet party, government and people and especially to you, Comrade Brezhnev."

Husak keynoted the congress' opening session with a three-hour speech setting out the current party line — that thousands of Czechoslovaks invited the invasion of Aug. 21, 1968, to avert a bloody civil war brought on by the liberalizing policies of the "Prague Spring."

"Our allies," he said, "understood the fears of the Czechoslovak communists and workers who appealed for help."


It started with taste...
and the world took it from there.

Seagram's V.O. The whisky with the uniquely Canadian character. Consistently smooth. Consistently mellow. The world's largest selling Canadian whisky. Year. After year. After year.

This advertisement is not published or displayed by the Liquor Control Board or by the Government of the province of British Columbia

Joseph E. Seagram and Sons Limited, Waterloo, Ontario. Distillers since 1857.


# Trudeaus Find Warmth In Arctic City Welcome

By JOHN BEST

NORILSK, U.S.S.R. (CP)— Prime Minister Trudeau flew to the arctic port of Murmansk Tuesday night after a one-day visit here which produced the warmest welcome he has yet received on his 11-day Soviet tour.

Tens of thousands of inhabitants lined the streets of this mining centre inside the Arctic circle to greet Trudeau and his wife on their arrival Monday, and a demonstrative welcome continued as they toured the city that night and again Tuesday.

Some estimates placed the total turnout at close to half the population of 130,000.

Enthusiastic crowds, though not as big as those in Norilsk, turned out to greet the Trudeaus in Murmansk Tuesday night. They will remain there until tonight, then fly to Leningrad for the final stop of the tour. They fly back to Ottawa Friday.

Correspondents covering the visit on a pool basis were astonished at the size and enthusiasm of the welcome at Norilsk, which appeared to have been sparked at least in part by the new era of Canadian-Soviet relations ushered in when the prime minister was in Moscow last week.

There, he and Premier Alexei Kosygin signed an agreement on consulation and co-operation between the two northern countries, providing among other things for joint approaches to Arctic development.

The acclaim given Trudeau and his wife caused acute anxiety for their Russian and Canadian bodyguards.

Several times in entering or coming out of buildings they were surrounded by surging crowds wanting to get close enough to shake hands. Police and security guards had to strain to keep the throngs under control.

Emerging from Norilsk's Palace of rest and Culture Monday night, Trudeau left his wife and waded into a pressing, almost frenzied crowd. He allowed himself to be pushed about and jostled for several minutes, obviously enjoying the close-up communication with the multitude, before a flying wedge of protective personnel led him to his waiting limousine.

During his brief but busy stopover in Norilsk — most northerly city of its size in the world — Trudeau visited an open-pit nickel and copper mine, two industrial plants fed by the mine, a control room which regulates the distribution of power through the city, a sports palace, swimming emporium, culture palace, music school, a school, hospital and building project.

After completing his tour of the city, Trudeau commented in an interview that Canadians "certainly have a lot to learn" from Soviet accomplishments in northern construction.


Did You Ever See a Baldheaded Sheep?

While the fact that there are no baldheaded sheep may have no bearing on growth of human hair, it is from the wool of the sheep that the natural lanolin used in NIL-O-NAL is extracted.

Your Scalp Is Not An Oilwell

Your hair needs natural scalp oils to keep it growing strong and thick. When you dry-out or wash-out those protective oils, you're inviting hair trouble—dandruff, itchy scalp, even falling hair! So why take chances? Replace those vital oils daily by using NIL-O-NAL (Lanolin spelled backwards).

CURLS, CURLS, CURLS!

*Even when it rains!*

If you want deep, flattering curls that last and last—even in rainy weather—just use NIL-O-NAL before you set your hair. Results are amazing. Your curls are bouncy, springy, long-lasting. Your hair is softer, easy to manage. And because it medicates as well as beautifies, NIL-O-NAL helps stop hair ends from splitting off.

SEE RESULTS IN 30 DAYS

If you want the hair benefits we know NIL-O-NAL can give you, get a jar today. It's the most successful lanolin formula in Canada and we guarantee you'll be completely astonished in 30 days . . . or your money back! Special prices now apply. Only 89¢ for a 1 oz. jar; only $1.49 for a 2 oz. jar; only $2.49 for the money-saving 4 oz. jar. Get NIL-O-NAL today at any drug or cosmetic counter. Remember, this guarantee applies only if you insist on NIL-O-NAL. That's lanolin spelled backwards!

At Better Drug & Department Stores Everywhere



Reminder:
By flying PWA on your Okanagan vacation you will arrive relaxed with 2 extra days to spend. P.S. Take advantage of our family fare plan plus a discount rate on Tilden-U-Drives.

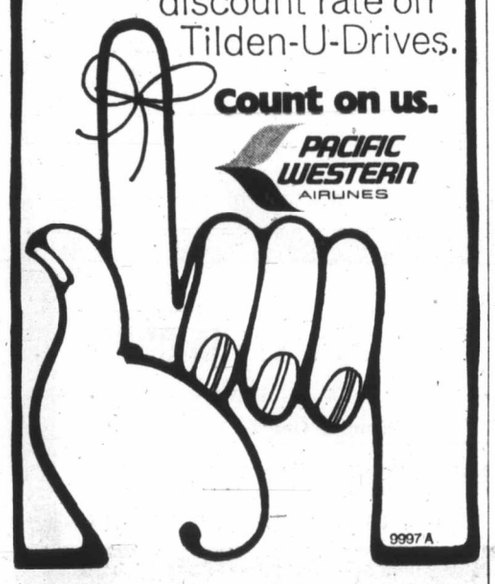

Count on us.
PACIFIC WESTERN AIRLINES
9997 A

Not every Scotiaplan loan buys a new car.

Or a vacation in Florida.

People have curious reasons for wanting money.

We should know. Here at the Bank of Nova Scotia we make more personal, life-insured loans than anywhere else.

Partly, we suppose, it's our reasonable rates.

But mostly, we think, it's because our volume loan business over the years has made us Canada's most broadminded and expert listeners.

Talk to one of our loan officers.

He's authorized to give you a Scotiaplan loan right there and then.

For reasons you both believe in.

Scotia BANK

Our money is a good buy.

We respect your reasons for wanting money.

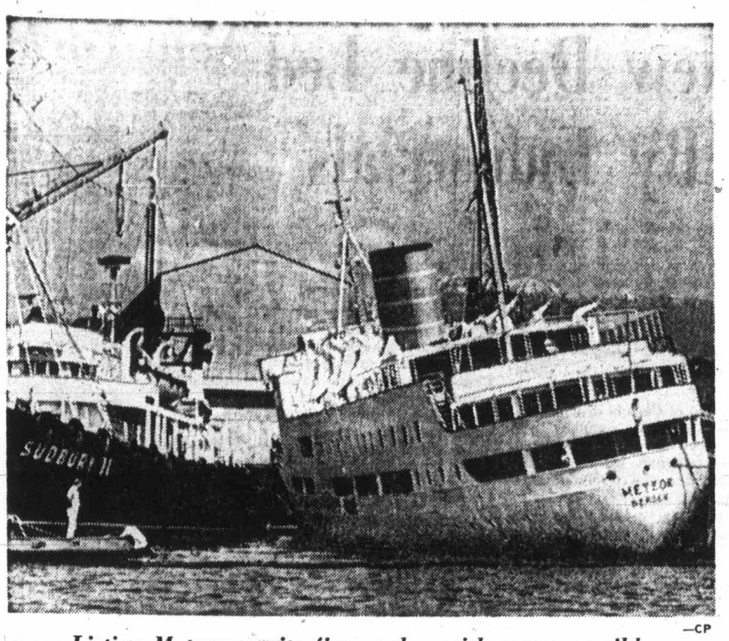

—CP

*Listing Meteor awaits fire probes with arson possible*

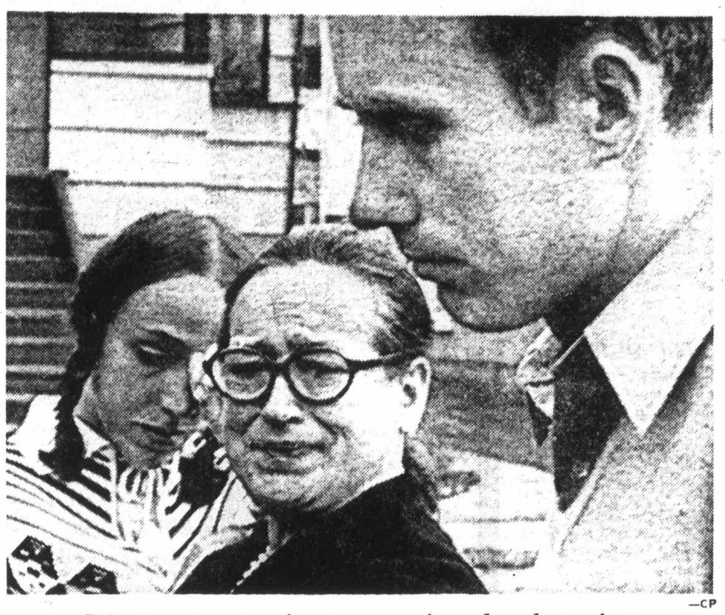

—CP

*Grieving crew survivors weep after church service*

# Tribute Paid to Dead

From Page 1

Norway, en route to Vancouver to investigate the fire. Other investigations are being conducted by the federal department of transport, the provincial fire marshal's office and Star Bulk Shipping Co., the Meteor's local agent.

An inquest into the deaths opens at 10 a.m. today in the city coroner's court. Staff-Sgt. Williams said he expects it to be only a formal opening, with a quick adjournment to allow burial or cremation of the bodies.

It will take a week to 10 days to gather evidence on the tragedy to present to the inquest, he said.

## CNR Stalled By Protest

JASPER, Alta. (CP) — More than 200 trainmen, firemen and engineers employed by Canadian National Railways booked off work Tuesday to protest the suspension of four fellow employees.

# Tires Steal Show

From Page 1

two drag chutes billowing behind.

The white and silver plane looked like a twin of its Anglo-French rival, Concorde, which Tuesday flew from Toulouse, France, to Dakar in Africa for a supersonic airliners first intercontinental flight — a bid to try to win some of the limelight from the Soviets.

There was no immediate explanation available from Soviet officials as to why the planes 26 tires were threadbare, but it was recalled the tires were in similar condition the last and only time the TU-144 was shown to the public, in Moscow in May 1969.

U.S. experts who saw the plane arrive did not appear to be unduly surprised at the state of the tires. One expert who declined to be named said "this plane flies a lot — but you'd think if they wanted to sell it to the west they would a least put new tires on it."


Fred Asher
STORES FOR MEN

the action look
by McGregor
just in time for graduation
only $78.50

Luxurious glen check worsteds tailored in this season's most wanted style. Two-button jacket with wide lapels, 3 sportsman-like button-through flap pockets, and a half belt in back. The pants are flared, naturally. Choose from greens and browns in sizes to fit all grads. Available at all 9 Fred Asher Stores. Regularly $100 . . . $78.50

Fred Asher
STORES FOR MEN

• 1402 Douglas St.
Corner of Johnson Phone 382-7812
• Mayfair Shopping Centre
Phone 388-7621

*"In the Tradition of Good Taste"*



NOW...

choose CONTACT LENSES in 27 colors

A better choice than ever . . . 3 shades of blue or green, even intriguing new lavender or magician red. Also cat's eye brown, green flecks with blue, azure, grey or pink.

- PRECISION MADE
- EXPERTLY FITTED
- 27 COLORS

ONE PRICE ONLY
$49.50

Come in, No Appointment Needed
FREE 62 PAGE BROCHURE MAIL COUPON TODAY!

Name.....
Address.....
City.....Phone.....

London Drugs LTD.
OPTICAL DEPT.
1320 Douglas St.
Victoria
386-7578
165 Station St.
Duncan
746-4322
45 Commercial St.
Nanaimo
753-1217



"I'll get it..it's for me"

...and it usually is. Even the most understanding parents enjoy and deserve a little time out of earshot. Next time there's the least excuse, give her an extension phone for her bedroom. She'll be delighted and you'll experience more than the usual pleasure of giving. Call our business office.

B.C. TEL

B.C. Tel, part of Trans-Canada Telephone System



PETER POLLEN USED CARS
MONEY BACK GUARANTEE

Need we say more!

PREMIUM RECONDITIONED TRADES

1969 CHEVELLE

2-door hardtop, V-8, automatic, radio. NOW ..... $2895

1968 DODGE POLARA

4-door sedan, V-8, automatic, radio. NOW ..... $1395

1970 TORINO

2-door hardtop, V-8, automatic, radio, power 2-door sedan, V-8, automatic. NOW ..... $2995

1969 PLYMOUTH

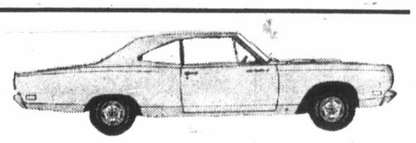

2-door sedan, V-8, automatic. NOW ..... $1995

1968 BUICK SKYLARK GS

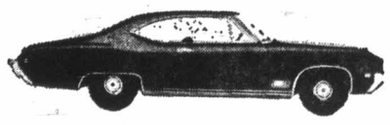

2-door hardtop, 4-speed, power steering, radio. NOW ..... $2495

1965 BUICK LE SABRE

4-door sedan, automatic, radio, power steering, power brakes. NOW ..... $1295

1964 Cadilllac DeVille

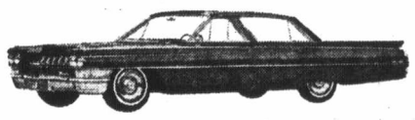

Fully power equipped. NOW ..... $1995

BUY WITH 7-DAY MONEY-BACK GUARANTEE

1966 VALIANT

Convertible, 6-cylinder, bucket seats, automatic, radio. NOW ..... $1295

1967 PONTIAC PARISIENNE

2-door hardtop, V-8, automatic, radio. NOW ..... $1595

'69 VOLKSWAGEN Deluxe. Radio ..... $1595
'63 FALCON Sedan ..... $495
'66 BUICK SKYLARK 2-door hardtop, automatic, radio, power steering, brakes; vinyl roof ..... $1795
'66 CORTINA Sedan ..... $895
'61 VOLVO Sedan ..... $495

BUDGET YOUR PURCHASE THROUGH LOW COST FORD MOTOR CREDIT

YATES AT COOK 384-1144

OPEN NIGHTS till 9

# Stock Quotations-Market Reports

## Toronto Industrials

Quotations in cents unless marked. z—Odd lot, xd—Ex-dividend, xr—Ex-rights, xw — Ex-warranty. Net charge is from previous board-lot closing sale.

| Stock | Sales | High | Low | Close | Net Ch'ge |
|---|---|---|---|---|---|
| A Black | 10600 | 360 | 300 | 340 | +70 |
| Abitibi | 6260 | $6⅞ | 6¾ | 6¾ | — ⅛ |
| Abitbi 7½p | 50 | $48 | 48 | 48 | |
| Acklands | 800 | $6 | 5¾ | 6 | + ⅛ |
| Acklnd 2p | z50 | $10 | 10 | 10 | |
| Acres Ltd | 3430 | $11½ | 11⅛ | 11½ | + ¼ |
| Acres A pr | 690 | $39 | 38⅝ | 38⅝ | — ⅛ |
| Acres wt | 200 | 285 | 285 | 285 | |
| A.G.F.M | 100 | $5⅝ | 5⅝ | 5⅝ | — ¼ |
| Agra Ind | 430 | $8 | 8 | 8 | — ⅛ |
| Almco Ind | 300 | $15¾ | 15¾ | 15¾ | — ¼ |
| Alta Gas T | 1382 | $51 | 50½ | 51 | |
| Alta Gas p | z5 | $75 | 75 | 75 | |
| Alta G D p | 45 | $141 | 140 | 141 | — ½ |
| Alta Nat | 200 | $24½ | 24½ | 24½ | |
| Alcan | 7539 | $23½ | 23¼ | 23½ | — ¼ |
| Alcan pr | 485 | $27½ | 27⅛ | 27⅛ | — ¼ |
| Algo Cent | 700 | $9¾ | 9½ | 9½ | — ¼ |
| Algoma St | 1302 | $13⅞ | 13¾ | 13⅞ | + ⅛ |
| Algon | 100 | 280 | 280 | 280 | +20 |
| Alliance B | 250 | 365 | 365 | 365 | —20 |
| Anglo-cn | 100 | 460 | 460 | 460 | +10 |
| Ang CT 4½ | 200 | $29⅝ | 29⅝ | 29⅝ | + ⅛ |
| Ang CT 265 | 175 | $35¾ | 34⅞ | 34⅞ | —1⅛ |
| Ang CT 315 | z20 | $43½ | 43½ | 43½ | |
| Aquitaine | 5749 | $25¾ | 25⅝ | 25¾ | |
| Argus | z33 | $13 | 13 | 13 | |
| Args 250 p | 100 | $32½ | 32¼ | 32¼ | — ¼ |
| Argus B pr | 100 | $33 | 33 | 33 | |
| Argus C pr | 2300 | $8⅝ | 8¼ | 8¼ | |
| Asbestos | 608 | $34¾ | 34¾ | 34¾ | + ¼ |
| Atco Ind | 200 | $7¾ | 7¾ | 7¾ | — ⅛ |
| Atl Sugar | 350 | $7¼ | 7⅛ | 7¼ | |
| Atl Sug A | 150 | $15⅝ | 15⅝ | 15⅝ | + ⅛ |
| Atl Sug w | 600 | 185 | 180 | 180 | —10 |
| Auto El | 400 | 460 | 460 | 460 | |
| Bahama | 1700 | 18 | 18 | 18 | |
| Bank Mtl | 7348 | $15 | 14¾ | 15 | |
| Bank N S | 4396 | $25 | 24⅞ | 25 | + ½ |
| B Cdn Nat | 500 | $13 | 13 | 13 | + ¼ |
| Bartaco | 200 | $6 | 6 | 6 | |
| Beavr Eng | 100 | $7½ | 7½ | 7½ | — ¼ |
| Beaver L | 150 | $14¼ | 14¼ | 14¼ | — ⅜ |
| Bell Canad | 9700 | $46⅞ | 46⅜ | 46⅝ | — ⅜ |
| Bell A pr | 840 | $51 | 50¼ | 50¼ | —1½ |
| Block B | 10400 | 420 | 415 | 420 | |
| Bovis Cor | 5326 | 210 | 200 | 200 | —10 |
| Bow Valy | 4980 | $20⅝ | 20¼ | 20½ | — ¼ |
| Bramalea | 4150 | 420 | 410 | 415 | — 5 |
| Bramal w | 600 | 265 | 260 | 260 | —15 |
| Brascan | 8492 | $17½ | 17⅛ | 17¼ | — ½ |
| Brdg Tank | 100 | 300 | 300 | 300 | |
| Br Am Bnk | 200 | $14½ | 14½ | 14½ | |
| BC Forest | z10 | $19⅝ | 19⅝ | 19⅝ | |
| BC Frest p | 50 | $39 | 39 | 39 | + 1 |
| BC Pack B | 100 | $17½ | 17½ | 17½ | — ½ |
| BC Sugar | 2155 | $19½ | 19⅜ | 19½ | + ⅛ |
| BC Sugar p | 210 | $16 | 16 | 16 | — ¼ |
| BC Phone | 775 | $66 | 65½ | 65½ | — 1 |
| BCPh 4¾ p | z15 | $64½ | 64½ | 64½ | |
| BCPh 5¾ p | 75 | $84⅛ | 84 | 84 | — 1 |
| BCPh 6.80 | 755 | $27 | 26⅞ | 27 | + ½ |
| Brinco | 6791 | $6⅛ | 6 | 6 | — ⅛ |
| Budd Auto | 560 | $6⅞ | 6¾ | 6¾ | — ⅛ |
| Burns Fds | 800 | $12⅝ | 12⅝ | 12⅝ | — ⅛ |
| Burrard | 100 | $6 | 6 | 6 | |
| Cad Dev | 1350 | $8⅛ | 7¾ | 8 | — ⅛ |
| Cad Dev b p | 165 | $19½ | 19½ | 19½ | + ⅛ |
| CAE Ind | 825 | 460 | 450 | 450 | |
| Calgary P | 625 | $27¾ | 27¾ | 27¾ | + ⅛ |
| Calgy 540 p | 10 | $100 | 100 | 100 | — ½ |
| Calvrt Dle | 1300 | 91 | 91 | 91 | — 1 |
| Campeau | 1998 | 400 | 385 | 400 | |
| CD Sugar | 175 | $32½ | 31⅞ | 32½ | + ½ |
| Can Cem L | 671 | $40 | 39½ | 39¾ | + ¼ |
| C Cem L p | z11 | $20¼ | 20¼ | 20¼ | |
| Can Malt | 500 | $23¼ | 23¼ | 23¼ | |
| C Packrs | 150 | $21⅛ | 21⅛ | 21⅛ | + ⅛ |
| C Perm | 13905 | $14 | 13⅞ | 13⅞ | — ⅛ |
| CSL | 110 | $32¾ | 32½ | 32½ | — ¼ |
| Cdn Brew | 1465 | $7⅛ | 7 | 7⅛ | |
| C Brew Ap | 50 | $29⅛ | 29⅛ | 29⅛ | — ⅞ |
| C Brew Bp | 120 | $37 | 37 | 37 | |
| C Cablesy | 1365 | $11⅛ | 10⅞ | 11 | |
| C Cable w | z60 | 150 | 150 | 150 | |
| Cdn Can A | 400 | $5¾ | 5⅝ | 5¾ | + ¼ |
| CC Manag | 100 | $12¾ | 12¾ | 12¾ | |
| C Curtis | 625 | 90 | 90 | 90 | + 5 |
| Cdn Equty | 1515 | $11¼ | 11¼ | 11¼ | — ⅛ |
| C Found pr | z25 | $12 | 12 | 12 | |
| C Goldie | 600 | $5¼ | 5 | 5 | — ⅛ |
| C Hydro | 2865 | $16½ | 16¼ | 16⅜ | — ⅜ |
| C Imp Bank | 9725 | $23¾ | 23⅜ | 23½ | — ¼ |
| C Ind Gas | 4144 | $11¼ | 10½ | 10½ | — ⅝ |
| C Ind Gas p | 200 | $26½ | 25½ | 25½ | —1½ |
| CIL | 3870 | $12½ | 12¼ | 12½ | — ¼ |
| C Marconi | 500 | 370 | 355 | 355 | —20 |
| CP Inve pr | 9877 | $22⅝ | 21¾ | 21¾ | — ¾ |
| CPIn w | 24960 | 335 | 305 | 315 | —35 |
| CPR | 5318 | $63¾ | 61¼ | 63¼ | + ¼ |
| CPR $3. pr | 8376 | $11½ | 11⅛ | 11¼ | — ¼ |
| CPR UK p | 600 | $9 | 9 | 9 | — ⅜ |
| Cdn Salt | 400 | $15¾ | 15¾ | 15¾ | — ⅜ |
| Cdn Tire | 473 | $35½ | 35¼ | 35½ | — ⅜ |
| Cdn Tire A | 3331 | $35 | 34¾ | 35 | |
| C Ulities | 200 | $36 | 36 | 36 | — ½ |
| CUtil 6 pr | z10 | $81¾ | 81¾ | 81¾ | |
| C Util w | z30 | 780 | 780 | 780 | |
| Canron | 189 | $18¾ | 18¾ | 18¾ | + ¼ |
| Cap Div | 15925 | 95 | 85 | 85 | —13 |
| Cara | 800 | $6½ | 6⅜ | 6½ | |
| Carrier JD | z15 | $5 | 5 | 5 | |
| Cassidy L | 300 | 480 | 480 | 480 | |
| CDRH Ltd | 128 | $5½ | 5½ | 5½ | |
| Ctl Fund A | 200 | $6¼ | 6¼ | 6¼ | |
| Chat-Gai | 225 | $16¾ | 16½ | 16¾ | + ⅝ |
| Chemcell | 945 | $5 | 5 | 5 | |
| Chrysler | 573 | $29 | 28½ | 28½ | — ¾ |
| CHUM B | 1900 | $7 | 6¾ | 7 | + ¼ |
| Codville A | 300 | 285 | 285 | 285 | |
| Columbia | 500 | 460 | 460 | 460 | |
| Cominco | 5100 | $22 | 21¾ | 21⅞ | — ⅛ |
| CH Inns | 13370 | $11⅛ | 11 | 11 | — ¼ |
| Comb Ins | 315 | $46 | 46 | 46 | — 2 |
| Computel | 2700 | $5⅞ | 475 | 475 | —62 |
| Comtech | 500 | 210 | 210 | 210 | |
| Con Bath | 2013 | $10¼ | 10 | 10 | |
| Con Bath p | 550 | $12⅝ | 12⅝ | 12⅝ | — ⅛ |
| Con Bath w | 2000 | 75 | 70 | 75 | |
| Con Bldg | 3000 | 140 | 130 | 130 | —15 |
| Con Distrb | 200 | $22¾ | 22¾ | 22¾ | — ¼ |
| Cons Gas | 3689 | $19⅞ | 19½ | 19¾ | |
| Con Glass | 100 | $14¾ | 14¾ | 14¾ | + ⅛ |
| Control F | 1030 | 230 | 230 | 230 | —10 |
| Cooper C | 100 | $9½ | 9½ | 9½ | — ⅛ |
| Corby vt | 400 | $22⅝ | 22⅝ | 22⅝ | — ⅛ |
| Cornat Ind | 1400 | 135 | 135 | 135 | |
| Coronatn | 100 | 145 | 145 | 145 | |
| Corp Food | 500 | $7¾ | 7 | 7⅜ | |
| CostainR | 400 | $7¾ | 7½ | 7¾ | + ⅛ |
| Crain R L | 550 | $14¼ | 14 | 14 | — 1 |
| Crestbrk | 565 | $5½ | 5½ | 5½ | |
| Crwn Life | 32 | $25 | 25 | 25 | — ½ |
| Crwn Trst | 550 | $12⅛ | 12 | 12 | — ⅛ |
| Crush Intl | 2325 | $19 | 18¾ | 19 | + ¼ |
| Cummngs | z25 | | | | |
| Cygnus A | 2680 | $5¼ | 490 | 490 | —22 |
| Cygnus B | 3910 | $6¼ | 6⅛ | 6⅛ | — ⅛ |
| Dale-R | 1066 | $5¾ | 5¾ | 5¾ | |
| Debhld B p | z20 | $77½ | 77½ | 77½ | |
| Distl Seag | 2100 | $53½ | 53 | 53½ | + ⅛ |
| Dome Pete | 126 | $91½ | 91½ | 91½ | —2½ |
| D Bridge | 3760 | $24¾ | 24¼ | 24¾ | + ¼ |
| D Citrus | 600 | $7⅛ | 6⅞ | 7 | + ½ |
| Dofasco | 3320 | $24½ | 23¾ | 24 | — ½ |
| Dofasco p | 1200 | $78½ | 78¼ | 78¼ | — ¾ |
| D Lime w | 100 | 100 | 100 | 100 | + 5 |
| D Scottish | 200 | $11⅛ | 11⅛ | 11⅛ | + ⅛ |
| Dom Store | 3550 | $11¼ | 11¼ | 11¼ | + ⅛ |
| Domtar | 4905 | $13⅛ | 12⅞ | 13⅛ | |
| D Textile | 900 | $17⅛ | 16¾ | 16¾ | — ¼ |
| Douglas L | 100 | 245 | 245 | 245 | |
| Dover Ind | z75 | $11 | 11 | 11 | |
| DRG Ltd | 350 | $11½ | 11½ | 11½ | |
| Dupont | 785 | $15 | 14⅞ | 14⅞ | — ½ |
| Dustbane | 500 | $6½ | 6¼ | 6½ | + ¼ |
| Dylex Div | 495 | $6⅛ | 6⅛ | 6⅛ | — ⅜ |
| Dylex D A | 1195 | $6½ | 6⅜ | 6⅜ | + ¼ |
| Econ Inv | 200 | $13½ | 13½ | 13½ | — ¼ |
| Eddy Mtch | 100 | $14 | 14 | 14 | |
| E-L Fin | 125 | $7⅛ | 7½ | 7½ | — ⅛ |
| Electro ltd | 325 | $32 | 31½ | 32 | — ½ |
| Emp Life | 100 | $10 | 10 | 10 | + 1 |
| Erie D A | 100 | $5⅝ | 5⅝ | 5⅝ | + ⅛ |
| Exquisite | 100 | $6½ | 6½ | 6½ | + ¼ |
| Falcon | 3919 | $119¼ | 118⅞ | 119 | |
| Fed Diver | 1600 | 120 | 115 | 115 | + 5 |
| Fed Grain | 2700 | $7½ | 7½ | 7½ | — ¼ |
| Finning T | z25 | $14¼ | 14¼ | 14¼ | |
| Ford Cnda | 1661 | $87⅛ | 87 | 87⅛ | —1⅝ |
| F Seasons | 260 | $12 | 11⅞ | 11⅞ | — ⅝ |
| Freiman | 600 | 475 | 475 | 475 | |
| Fruehauf | 200 | $16⅝ | 16⅝ | 16⅝ | — ⅛ |
| Gaz Metr | 1268 | $6 | 6 | 6 | — ¼ |
| Gaz 5.40 p | 100 | $66 | 66 | 66 | —1½ |
| Gaz M 63w | 400 | 240 | 240 | 240 | +10 |
| Gaz M 66w | 400 | 280 | 275 | 275 | |
| Gdn Mang | 300 | $6⅜ | 6⅜ | 6⅜ | + ⅜ |
| Gen Distrb | 2080 | $16⅞ | 16½ | 16½ | — ⅜ |
| GMC | 937 | $83¾ | 82¼ | 83⅝ | —1⅜ |
| Genstar L | 100 | $11¼ | 11¼ | 11¼ | — ⅛ |
| Gnstar L w | 100 | 440 | 440 | 440 | |
| Gesco Dis | 400 | 370 | 365 | 365 | — 5 |
| Glendale | 200 | $6¾ | 6¾ | 6¾ | + ⅛ |
| Glengaur | 450 | 230 | 230 | 230 | + 5 |
| Gleng B p | 1200 | 345 | 340 | 345 | — 5 |
| Gleng A w | 900 | 90 | 90 | 90 | —20 |
| Gleng B w | 200 | 130 | 130 | 130 | —10 |
| Gleng U | 802 | $7⅛ | 7 | 7⅛ | + ⅛ |
| Goodyer | 20 | $140 | 140 | 140 | |
| G Mckay A | 350 | $6⅛ | 6⅛ | 6⅛ | |
| Graft G | 1175 | $16 | 15⅞ | 16 | |
| GL Paper | 650 | $16¼ | 16 | 16 | — ¼ |
| GL Power | 400 | $20⅛ | 19¾ | 19¾ | — ⅜ |
| GN Capital | z75 | $8 | 7⅞ | 8 | |
| Gt West Int | 5400 | $6⅛ | 6 | 6 | |
| Gt W Life | 74 | $45 | 43½ | 45 | +1⅞ |
| Greyhnd | 3636 | $14½ | 14¼ | 14½ | |
| GSW Cl A | z20 | $7¾ | 7¾ | 7¾ | |
| GSW Cl B | z40 | $8 | 7⅝ | 8 | |
| Guar Trst | 725 | $10½ | 10⅜ | 10⅜ | — ⅛ |
| Gulf Can | 6580 | $23⅛ | 22⅞ | 22⅞ | — ⅛ |
| H Group | 1100 | $17¼ | 16¾ | 17¼ | + ¼ |
| Hardee | 3800 | 120 | 115 | 115 | — 5 |
| Hard Crp A | 800 | $12¾ | 12½ | 12½ | — ¼ |
| Harlequin | 1800 | 305 | 300 | 300 | —10 |
| Harris J S | 100 | 300 | 300 | 300 | |
| Harveys F | 1025 | 88 | 86 | 86 | — 1 |
| Hawker S | 2700 | 305 | 300 | 305 | + 5 |
| Hays Dna | 1890 | $11 | 10¾ | 11 | + ⅜ |
| Hedway C | 700 | 375 | 370 | 375 | |
| Home A | 5732 | $29¾ | 29¼ | 29¾ | — ½ |
| Home B | z10 | $29⅛ | 29⅛ | 29⅛ | |
| Horne Pit | 1845 | 215 | 210 | 210 | —10 |
| HB Bay Co | 4075 | $17⅛ | 17 | 17⅛ | — ⅜ |
| HB Oil Gas | 7415 | $45 | 44¾ | 45 | + ⅜ |
| HB Oil G pr | 330 | $56½ | 56¼ | 56¼ | —1¼ |
| Hunter D | 410 | $12¼ | 12 | 12 | — ¾ |
| Huron Eri | 752 | $20¾ | 20¾ | 20¾ | — ¼ |
| Husky Oil | 3690 | $15¼ | 14⅞ | 15⅛ | |
| Husky D w | 900 | 745 | 720 | 720 | —20 |
| IAC | 2541 | $17¾ | 17½ | 17¾ | — ¼ |
| IAC w | 1620 | 735 | 715 | 715 | —25 |
| Imasco | 2950 | $18⅞ | 18¾ | 18⅞ | — ⅛ |
| Imasco A p | 225 | 450 | 450 | 450 | |
| Imp Gen | 200 | 410 | 410 | 410 | +10 |
| Imp O | 27018 | $23 | 22¾ | 23 | + ¼ |
| Inc Dis w | z33 | 78 | 78 | 78 | |
| Indal Can | z25 | $9⅞ | 9⅞ | 9⅞ | |
| Indusmin | 100 | $12 | 12 | 12 | |
| Inglis | 500 | $10 | 10 | 10 | |
| Inland Gas | 5650 | $12¾ | 12⅝ | 12⅝ | — ¼ |
| Inland G p | 175 | $15⅛ | 15⅛ | 15⅛ | — ⅛ |
| In G r | 22617 | 28 | 24 | 24 | — 3 |
| Inter-City | 325 | $13⅛ | 13 | 13 | — ⅛ |
| Intr City pr | z50 | $16¾ | 16¾ | 16¾ | |
| Intr Cty w | 420 | 615 | 615 | 615 | — 5 |
| IBM | 302 | $340¾ | 340 | 340 | — 3 |
| I Nickel | 29499 | $38⅝ | 38⅛ | 38¼ | — ⅝ |
| Int Util | 5903 | $41⅝ | 41¼ | 41⅝ | — ⅜ |
| Int Div | 600 | 360 | 360 | 360 | |
| Intpr Pipe | 5630 | $27 | 26¾ | 26¾ | |
| Int Pipe w | 1100 | $11⅞ | 11¾ | 11⅞ | + ⅛ |
| Intpr Steel | 3520 | $7⅜ | 7¼ | 7¼ | — ⅛ |
| Intpr Stl pr | 100 | $23 | 23 | 23 | + ½ |
| Inv Grp A | 5500 | $8 | 7¾ | 7⅞ | — ⅛ |
| Inv Grp 5 p | 1065 | $21⅜ | 21⅜ | 21⅜ | |
| In Ovrseas | 500 | 230 | 225 | 230 | |
| IOS Ltd | 2550 | 59 | 58 | 59 | + 3 |
| Irwin Toy | 250 | $13½ | 13⅜ | 13½ | |
| ITL Ind | 300 | $6⅛ | 6⅛ | 6⅛ | + ⅛ |
| Ivaco Ind | 2675 | $14 | 13½ | 13¾ | — ⅛ |
| Jefferson | 923 | $11¼ | 11⅛ | 11⅛ | — ¼ |
| Jeffersn w | 5000 | 15 | 13 | 13 | |
| Jockey C | 4409 | 450 | 440 | 440 | —10 |
| Kaiser Re | 3000 | $6½ | 6¼ | 6½ | + ⅜ |
| Kaps Tran | 1140 | $8⅞ | 8⅝ | 8⅝ | — ⅛ |
| Keeprite P | 670 | $13¾ | 13¼ | 13¼ | — ⅝ |
| Kelly D A | 100 | $5⅜ | 5⅜ | 5⅜ | — ⅛ |
| Koffler | 12720 | $14¾ | 14½ | 14¾ | — ⅛ |
| Labatt | 1445 | $23½ | 23⅛ | 23⅛ | — ⅜ |
| Labatt pr | 1025 | $24 | 24 | 24 | — ½ |
| Laidlaw M | 650 | $12½ | 12½ | 12½ | — ⅛ |
| LOnt Cem | 2600 | 255 | 250 | 250 | |
| Laura Sec | 100 | $8¾ | 8¾ | 8¾ | — ⅛ |
| Lau Fin | 720 | $9¼ | 9 | 9⅛ | — ¼ |
| Lau F 1.25 | z50 | $16½ | 16½ | 16½ | |
| Lau F 2.00 | 700 | $25⅜ | 25⅜ | 25⅜ | + ¼ |
| Leigh Inst | 1605 | $8 | 7¾ | 7¾ | — ⅜ |
| Lob Co A | 2264 | $5⅛ | 5 | 5 | — ⅛ |
| Lob Co B | 300 | $5⅛ | 5⅛ | 5⅛ | — ⅛ |
| Lob Co pr | 65 | $31¼ | 31¼ | 31¼ | — ¼ |
| Lob G B pr | z60 | $21 | 21 | 21 | |
| Lob Inc | 1615 | $8⅛ | 8 | 8 | — ¼ |
| Loeb M | 2200 | 400 | 390 | 390 | —15 |
| Maclarn B | z50 | $19 | 19 | 19 | |
| Maclean H | 200 | $14 | 14 | 14 | |
| MH Cable | 275 | $6⅛ | 6 | 6 | — ⅛ |
| MB Ltd | 1885 | $23¾ | 23⅜ | 23⅜ | + ⅛ |
| Magna El | 800 | 375 | 370 | 375 | +15 |
| Magnason | 2000 | $9¼ | 9 | 9¼ | |
| Magnetcs | 2500 | 120 | 110 | 110 | — 5 |
| Major H D | 100 | 175 | 175 | 175 | |
| Manoir In | 1250 | 140 | 140 | 140 | |
| M Lf Gard | z10 | $29¼ | 29¼ | 29¼ | |
| M Lf Mills | 503 | $15⅝ | 15½ | 15½ | — ¼ |
| M L Mills p | z5 | $78½ | 78½ | 78½ | |
| Maritime | 220 | $21¼ | 21¼ | 21¼ | — ¼ |
| Markboro | 2400 | $5¾ | 5¾ | 5¾ | — ⅛ |
| Markbro w | 1300 | 180 | 170 | 170 | —20 |
| Mass-Fer | 5395 | $10¾ | 10½ | 10⅝ | — ⅛ |
| McLaghln | z50 | $8⅝ | 8⅝ | 8⅝ | |
| MEPC | 100 | $6⅛ | 6⅛ | 6⅛ | |
| MEPC w | 500 | 195 | 195 | 195 | — 5 |
| Melchers | z20 | $10¼ | 10¼ | 10¼ | |
| Met Stors p | 225 | $18¼ | 18¼ | 18¼ | — ¼ |
| Met Trust | z25 | $17¾ | 17¾ | 17¾ | |
| Microsyst | 541 | $5¼ | 5¼ | 5¼ | |
| Micrsys w | 200 | 230 | 230 | 230 | +15 |
| Milt Brick | 200 | $5 | 5 | 5 | +25 |
| Molson A | 9015 | $17⅛ | 16¾ | 16¾ | — ¼ |
| Molson B | 1400 | $16¾ | 16⅛ | 16⅛ | — ⅛ |
| Mon Life | 330 | $23⅛ | 23 | 23 | — ⅜ |
| Mnt Trst | 500 | $13½ | 13½ | 13½ | — ¼ |
| Moore | 3013 | $36⅜ | 36¼ | 36⅜ | — ¼ |
| Morse B pr | 100 | $35 | 35 | 35 | |
| MTS Inter | 200 | 480 | 475 | 475 | —15 |
| Murphy | 1766 | $12½ | 12⅜ | 12⅜ | — ⅛ |
| Mrphy pr | 225 | $32 | 32 | 32 | + ½ |
| NaChrs I | 900 | $10½ | 10¼ | 10¼ | — ¼ |
| Nat Drug | 800 | $7¼ | 7¼ | 7¼ | — ⅛ |
| N Hees Ent | 200 | 345 | 335 | 335 | —25 |
| Nat Sea | 550 | $8½ | 8¼ | 8¼ | — ½ |
| Neonex | 2255 | 395 | 385 | 395 | — 5 |
| NB Tel | 509 | $14⅜ | 14⅜ | 14⅜ | + ½ |
| N Provid D | 200 | 58 | 58 | 58 | — 2 |
| N Prov rt | 8000 | 1 | 1 | 1 | |
| Nfld LP | 100 | $10¼ | 10¼ | 10¼ | |
| Nia Wire B | z50 | $11¾ | 11¾ | 11¾ | |
| Noranda | 9696 | $34½ | 34 | 34⅛ | — ⅝ |
| Nor Ctl G | 6684 | $16 | 15⅝ | 15⅞ | — ⅛ |
| Nor Ctl B p | 1050 | $33 | 33 | 33 | |
| Nor Ctl w | 2400 | 715 | 700 | 700 | —20 |
| NS L P | 3610 | $10 | 9⅞ | 10 | |
| NuWest H | 1350 | $8⅞ | 8⅝ | 8¾ | — ⅛ |
| Oil Patch | 500 | 230 | 230 | 230 | +10 |
| Okanagan | 2350 | $5⅝ | 5⅝ | 5⅝ | |
| Orlando R | 900 | $7¼ | 7¼ | 7¼ | |
| OSF Ind | 9897 | $6⅜ | 5½ | 6 | — ⅝ |
| Osh A | 13900 | $10¼ | 10 | 10⅛ | — ⅛ |
| Oshawa w | 1200 | 190 | 185 | 185 | — 5 |
| Overland | 1600 | $9¾ | 9¾ | 9¾ | — ¼ |
| Overlnd 2 p | 125 | 405 | 405 | 405 | |
| Pac Pete | 6660 | $28⅝ | 28⅛ | 28⅜ | + ¼ |
| Peel Elder | 350 | $20 | 19¾ | 19¾ | — 1 |
| Pembin A | 3500 | $7 | 6⅞ | 7 | — ¼ |
| Pembin B | 500 | $6¾ | 6½ | 6¾ | — ¼ |
| Pemb D p | 265 | $24 | 23⅞ | 23⅞ | |
| P Dept S | 200 | $11½ | 11½ | 11½ | — ⅜ |
| Petrofina | 1650 | $23 | 22⅝ | 22¾ | + ⅛ |
| Phillips Cb | z50 | $11¾ | 11¾ | 11¾ | |
| Pitts Eng | 750 | $14 | 14 | 14 | |
| Pow Corp | 6125 | $5⅝ | 5½ | 5⅝ | |
| Pow Crp pr | 400 | $28 | 28 | 28 | |
| Pow C 5 pr | 2330 | $9⅜ | 8⅞ | 9¼ | + ¼ |
| Price Com | 2100 | $7⅞ | 7⅝ | 7⅝ | — ¼ |
| Prov B Can | 100 | $10 | 10 | 10 | — ¼ |
| Que Tel | 200 | $14½ | 14½ | 14½ | + ½ |
| Que Tel B p | z25 | $11 | 11 | 11 | |
| Quinte C | 600 | 175 | 175 | 175 | —25 |
| Quinte A | 1850 | 165 | 165 | 165 | |
| Rank Org | 1248 | $20¾ | 20½ | 20¾ | — ⅛ |
| Readers D | 300 | $7½ | 7⅜ | 7⅜ | |
| Realty C w | 500 | 70 | 70 | 70 | — 2 |
| Reed Oslr | 3367 | $8⅞ | 8¾ | 8¾ | — ⅛ |
| Reichhold | z50 | $7⅝ | 7⅝ | 7⅝ | |
| Reich wt | 400 | 255 | 255 | 255 | —20 |
| Reitman | 100 | $23 | 23 | 23 | — ½ |
| Reitman A | 100 | $22¾ | 22¾ | 22¾ | + ¼ |
| Revelstk | 200 | $15½ | 15½ | 15½ | |
| Rileys D | 850 | 305 | 295 | 295 | — 5 |
| R Little A | 100 | $14 | 14 | 14 | |
| Rothman | 100 | $10⅝ | 10⅝ | 10⅝ | |
| Rothm 2p | 950 | $18½ | 18¼ | 18¼ | + ¼ |
| Royal Bnk | 9614 | $25¾ | 25½ | 25¾ | |
| Royal Trst | 485 | $32½ | 32¼ | 32¼ | — ½ |
| StL Cem A | 275 | $36 | 36 | 36 | — ⅛ |
| StL Corp p | 50 | $68½ | 68½ | 68½ | + ⅛ |
| St Maurice | 2800 | 87 | 85 | 85 | |
| Sandwell | 200 | $7¼ | 7¼ | 7¼ | |
| Sayvette | 200 | 355 | 355 | 355 | + 5 |
| Schneid b p | z50 | $6⅞ | 6¼ | 6¼ | |
| Scintrex | 600 | $5 | 490 | 490 | —10 |
| Scot Lasal | 225 | $30 | 29⅝ | 30 | + ⅜ |
| Scot Paper | z101 | $24½ | 24 | 24 | |
| Scotts | 1225 | $13¼ | 12¾ | 12¾ | — ½ |
| Iseaway M | 100 | $7¼ | 7¼ | 7¼ | — ¼ |
| Seaway pr | 100 | $5⅜ | 5⅜ | 5⅜ | |
| Seaway w | 100 | 81 | 81 | 81 | |
| Secur Cap | 700 | 295 | 280 | 280 | —10 |
| Shaw Pipe | 500 | $8⅞ | 8⅞ | 8⅞ | |
| Shell Inv p | 1275 | $35¾ | 35½ | 35½ | — ¼ |
| Shell Inv w | 2975 | $16¼ | 16 | 16 | — ⅛ |
| Shell Can | 4029 | $36 | 35¾ | 35¾ | — ¼ |
| Shully's | 100 | $5¾ | 5¾ | 5¾ | — ⅛ |
| Sifton Pro | 885 | 450 | 430 | 430 | —35 |
| Silverwd A | 100 | $17¾ | 17¾ | 17¾ | + ¼ |
| Silverwd B | z50 | $16½ | 16½ | 16½ | |
| Simpsons | 9001 | $18¼ | 18 | 18¼ | |
| Simpson S | 217 | $23¾ | 23¾ | 23¾ | |
| Skyline H | 1400 | $9 | 9 | 9 | |
| Slater Stl | 650 | $11¾ | 11¾ | 11¾ | |
| Slat Steel p | 100 | $14½ | 14½ | 14½ | |
| Slater 6 pr | 500 | $15 | 15 | 15 | + ⅜ |
| Slate Walk | 3000 | $6⅝ | 6⅝ | 6⅝ | + 1 |
| Soby Stor | 200 | $6½ | 6½ | 6½ | + ¼ |
| Southam | 550 | $60½ | 60 | 60 | — ¾ |
| Stafford | 1000 | 300 | 300 | 3 | —1 |
| Stly Brock | 500 | $30¼ | 28½ | 30¼ | +1¾ |
| St Can | 19601 | $25⅞ | 25½ | 25⅝ | — ⅛ |
| Steinbg A | 4650 | $17⅛ | 17 | 17 | — ⅜ |
| Ster Trust | 250 | $7 | 7 | 7 | — ⅛ |
| Stuart Hse | 300 | $5½ | 5½ | 5½ | — ⅜ |
| Suptst com | 125 | $13½ | 13½ | 13½ | — ½ |
| Suptest od | 400 | $40⅞ | 40⅞ | 40⅞ | — ⅛ |
| Surpass C | z10 | 150 | 150 | 150 | |
| Tancord p | 307 | 110 | 150 | 150 | |
| Teledyne | 225 | $5⅛ | 5⅛ | 5⅛ | — ¼ |
| Texaco | 850 | $31¼ | 31 | 31¼ | — ¼ |
| Texas Gu S | 425 | $19 | 18½ | 19 | + ¼ |
| Thom Nes | 4100 | $27½ | 26¾ | 27½ | + ½ |
| Thom N pr | 25 | $49½ | 49½ | 49½ | |
| Toromont | 100 | 95 | 95 | 95 | + 2 |
| Tor Dm Bk | 1129 | $23¾ | 23½ | 23⅝ | + ⅛ |
| Tor Star B | 1100 | $22½ | 22½ | 22½ | — ¼ |
| Tor Star C | 150 | $22¼ | 22¼ | 22¼ | |
| Towmart | 2000 | 45 | 45 | 45 | — 1 |
| Traders A | 3545 | $13¾ | 13½ | 13½ | — ¼ |
| Traders B | 100 | $12¼ | 12¼ | 12¼ | — ½ |
| Trader A p | 150 | $25½ | 25¼ | 25½ | + |
| Trader 65 w | 1125 | 220 | 205 | 205 | —15 |
| Trader 66 w | 1615 | 420 | 410 | 410 | —15 |
| Trader 69 w | 400 | 440 | 440 | 440 | —10 |
| Transair | 4675 | 260 | 250 | 255 | —20 |
| Trnsir r | 29487 | 17 | 13 | 16 | — 1 |
| Tr Can PL | 2045 | $34 | 33¾ | 33¾ | — ½ |
| Tr Can Pl p | 150 | $43 | 43 | 43 | |
| Tr Can A pr | 74 | $64½ | 64¼ | 64½ | + ¼ |
| Tr Can P w | 100 | 975 | 975 | 975 | —25 |
| Trans Mt | 9195 | $22⅞ | 22½ | 22½ | — ¼ |
| Trizec Crp | 2625 | 150 | 145 | 150 | |
| Trizec w | 2300 | 48 | 47 | 47 | — 2 |
| Tru-Wall | 100 | 330 | 330 | 330 | |
| Un Carbid | 100 | $15½ | 15½ | 15½ | — ¼ |
| U Gas | 10375 | $15½ | 15¼ | 15⅜ | — ⅛ |
| Union Oil | 200 | $46½ | 46½ | 46½ | |
| U Corp B | 450 | $15¾ | 15¾ | 15¾ | — ¼ |
| Un Fn Mgt | 750 | $11⅜ | 11⅛ | 11⅛ | — ⅜ |
| Un Wburn | z33 | 460 | 460 | 460 | |
| U Sections | 150 | $6⅜ | 6⅜ | 6⅜ | |
| Van Der | 4200 | $7⅜ | 6⅞ | 7¼ | — ¼ |
| Van Ness | 800 | 80 | 80 | 80 | + 3 |
| Versafd | 1100 | $8⅜ | 8 | 8 | |
| Venpower | 100 | 89 | 89 | 89 | — 1 |
| Versatile | 500 | 310 | 310 | 310 | —15 |
| Vic G Tr | 430 | $27⅝ | 27½ | 27½ | + ½ |
| Villcentre | 100 | $8¼ | 8¼ | 8¼ | |
| Vulcan Ind | 100 | $9¾ | 9¾ | 9¾ | — ¼ |
| Wajax | 1805 | $11⅜ | 10¾ | 10¾ | — ¼ |
| Wainoco O | 110 | $5⅞ | 5⅞ | 5⅞ | |
| Walk GW | 4830 | $37⅝ | 37⅛ | 37⅝ | + ⅛ |
| Wstburne | 800 | $12¾ | 12½ | 12½ | — ⅜ |
| Wbur A p | 225 | $38 | 37½ | 37½ | — 1 |
| Wburn wt | 1275 | 800 | 775 | 800 | |
| Westc'st | 1090 | $25½ | 25¼ | 25½ | — ⅛ |
| West Ind | 500 | 165 | 165 | 165 | — 5 |
| West Ind A | 300 | 280 | 280 | 280 | —20 |
| Westeel | 125 | $11¾ | 11¾ | 11¾ | — ⅛ |
| W Brdcast | 150 | $19 | 19 | 19 | |
| W Cdn Seed | 4700 | 470 | 460 | 460 | —10 |
| W Elec E | 800 | 345 | 340 | 340 | — 5 |
| W Pacific | 7155 | $5⅞ | 5¾ | 5⅞ | — ⅛ |
| W Realty | 300 | $7⅛ | 7 | 7⅛ | |
| WSuppls A | 300 | $8⅛ | 8 | 8⅛ | |
| Westnghse | z40 | $14⅞ | 14⅞ | 14⅞ | |
| Weston | 3281 | $17¾ | 17⅛ | 17⅛ | — ⅜ |
| Wstn 4½p | 45 | $65½ | 65½ | 65½ | — ½ |
| White Pas | 300 | $15 | 15 | 15 | — ⅝ |
| Woodwd A | 1475 | $22⅝ | 22 | 22 | — ⅛ |
| Wiley Oil | 800 | $6 | 6 | 6 | — ¼ |
| YR Prop | 900 | $8 | 7¾ | 7⅞ | — ⅛ |
| Zellers | 4530 | $17 | 16¾ | 17 | |
| Zenith | 200 | 150 | 150 | 150 | |

## Active Stocks

**TORONTO**

| Volume | | Close | Change |
|---|---|---|---|
| 29499 | Intl Nickel | 38¼ | — ⅝ |
| 27018 | Impl Oil | 23 | + ¼ |
| 24960 | CP Invest wts | 315 | —35 |
| 19601 | Stelco | 25⅝ | — ⅛ |
| 13905 | Cda Permanent | 13⅞ | — ⅛ |
| 13370 | C Holiday Inns | 11 | — ¼ |
| 12720 | Koffler Stores | 13¾ | — ¼ |
| 10600 | Abel-Black Cp | 340 | +70 |
| 10400 | Block Bros | 420 | |
| | **Mines and Oils** | | |
| 178026 | Sherritt Rts | 53 | —9 |
| 35400 | Nor-Acme Gold | 41 | —1 |
| 34700 | Pce Expls | 112 | —1 |
| 29500 | Barymin Expls | 165 | +1 |
| 26000 | Amer | 70 | —3 |
| | **NEW YORK** | | |
| 680500 | Cont Telephone | 21¼ | + ¼ |
| 186600 | Lone Star Ind | 31⅝ | — ¾ |
| 165200 | Gt Atl Pac | 25⅝ | — ¼ |
| 157000 | Natomas | 82 | —5½ |
| 151400 | Am Tel Tel | 45¼ | — ½ |
| 151100 | Gulf Oil | 30⅞ | — ⅛ |
| 118200 | Bausch Lomb | 122⅞ | +6 |
| 110000 | Texaco | 35 | unch |
| 107100 | McGraw Hill | 22 | — ⅜ |
| 91300 | Dentsply Int | 43⅝ | +1¼ |
| 91000 | Nat Cash Reg | 46½ | + ¾ |
| 85600 | Ling Tem V | 16 | unch |
| 84600 | Am Brands | 43⅝ | — ½ |
| 83300 | Cont Oil | 33⅝ | —1¼ |
| 81400 | Polaroid | 102½ | —1⅛ |
| | **MONTREAL** | | |
| 45665 | Hollinger | 39 | —1 |
| 21450 | T-D Bank | 23½ | — ¼ |
| 12429 | Intl Nickel | 38¼ | — ⅝ |
| 11900 | Gt West Intl | 6 | |
| 11000 | Radco Bml | 90 | —4 |
| 10000 | Spartan | 90 | |
| 9900 | Drummond Die | 55 | —2 |
| 8614 | Bank Montl | 15 | |
| 7325 | Dofasco | 23¾ | — ¾ |
| 7200 | Ahead Music | 460 | +10 |
| | **Mines** | | |
| 49400 | Dumont | 64 | +1 |
| 47900 | Africana | 94 | +2 |
| 25000 | Flint Rock | 54 | +4 |
| 22000 | Cdn Keeley | 8 | |

### Golds

LONDON (AP)—Friday's closing gold prices in U.S. dollars an ounce: London $41.00; Paris $40.90; Frankfurt $41.15; Zurich $41.05; Hong Kong $42.08; Beirut $1,315 (a kilo).

## Toronto Mines

| Stock | Sales | High | Low | Close | Net Ch'ge |
|---|---|---|---|---|---|
| Accra | z312 | 6½ | 6½ | 6½ | |
| Acme Gas | 3000 | 6½ | 6½ | 6½ | |
| Adanac M | 1700 | 100 | 90 | 94 | — 6 |
| Advocate | 110 | 245 | 245 | 245 | — 5 |
| Agnico | 100 | 340 | 340 | 340 | — 5 |
| Akaitc | 11500 | 48 | 45 | 45½ | —3½ |
| Allied Mng | 6766 | 340 | 325 | 330 | —15 |
| A Lard | 26000 | 74 | 68 | 70 | — 3 |
| Ang UD | 21200 | 113 | 102 | 107 | — 5 |
| Argosy | 1600 | 51 | 51 | 51 | + 2 |
| Armore | 2000 | 15 | 15 | 15 | — 1 |
| Atl C Cop | 500 | 59 | 59 | 59 | |
| Aunor | 100 | 265 | 265 | 265 | + 5 |
| Avoca M | 3300 | 83 | 81 | 81 | — 4 |
| Bankeno | 2175 | 640 | 610 | 615 | —30 |
| Bankfield | 2000 | 5 | 4½ | 4½ | — ½ |
| Barex | z100 | 18½ | 18½ | 18½ | |
| Barry E | 29500 | 168 | 160 | 165 | + 1 |
| B-Dqu | z75 | 4 | 4 | 4 | |
| Betlm | 1290 | $16¾ | 16⅝ | 16⅝ | — ¼ |
| Big Nama | 2000 | 12 | 12 | 12 | — 2 |
| Black Bay | 2000 | 6½ | 6½ | 6½ | |
| Bl Hawk | 22500 | 68 | 66 | 68 | + 2 |
| Bral Can F | 400 | 190 | 180 | 190 | +10 |
| Brameda | 2378 | 235 | 231 | 231 | — 4 |
| Brenda M | 1805 | 805 | 800 | 800 | |
| Broul Reef | 1000 | 27 | 27 | 27 | — 1 |
| Brunswk | 950 | 545 | 540 | 540 | —15 |
| Bunker H | 500 | 7 | 7 | 7 | — ½ |
| Calmor IB | 1200 | 67 | 67 | 67 | |
| Cam Mine | 9500 | 43 | 39 | 39 | — 4 |
| Camflo | 3325 | 335 | 325 | 330 | — 5 |
| Cam Chib | 1000 | 710 | 700 | 705 | — 5 |
| C Tung | 800 | 216 | 210 | 215 | — 3 |
| Cdn Arrow | 500 | 23 | 23 | 23 | —1½ |
| C Jamiesn | 900 | 165 | 155 | 155 | — 6 |
| C Lencour | 5000 | 12½ | 12½ | 12½ | |
| C Malart | 4000 | 35 | 34 | 34 | — 2 |
| Cdn Nisto | 9250 | 12½ | 12½ | 12½ | |
| Candore | 1500 | 7 | 7 | 7 | |
| Cassiar | 2980 | $23¾ | 22⅝ | 22⅝ | — ⅛ |
| Cent Pat | 2300 | 250 | 245 | 247 | — 8 |
| Chemalov | 6775 | 289 | 270 | 275 | —15 |
| Chestrvile | 1000 | 14 | 14 | 14 | — ½ |
| Chib M | z200 | 35 | 35 | 35 | |
| Chimo | 2400 | 141 | 140 | 140 | |
| Coch Will | 3000 | 50 | 49 | 49 | — 1 |
| Columb M | 2100 | 75 | 74 | 74 | — 3 |
| Comb Met | 5500 | 10½ | 10 | 10 | — 1 |
| Coniagas | 2500 | 36½ | 34½ | 34½ | — 1 |
| Con Fardy | 200 | 150 | 150 | 150 | +15 |
| C Durham | 5700 | 168 | 165 | 166 | — 3 |
| C Mrbn | 13840 | 300 | 290 | 290 | —20 |
| C Mrsn | 10850 | 213 | 205 | 209 | — 6 |
| Con Nichol | 1500 | 10 | 10 | 10 | |
| C Ramb | 16150 | 179 | 164 | 164 | —17 |
| C Red Pop | 1000 | 8½ | 8½ | 8½ | — ½ |
| C Rexspar | 2000 | 33½ | 33½ | 33½ | — ½ |
| Conwest | 300 | 985 | 975 | 985 | —15 |
| Cop Fields | 5950 | 146 | 140 | 140 | — 7 |
| Cop Man | 1000 | 8 | 8 | 8 | |
| Craigmt | 350 | 890 | 890 | 890 | —10 |
| Crowbank | 500 | 13½ | 13½ | 13½ | |
| D'Elda | 12900 | 62 | 58 | 58 | — 4 |
| Delhi Pac | z5 | 15 | 15 | 15 | |
| Denison | 922 | $29 | 28½ | 29 | — ¼ |
| Dicknsn | 1200 | 143 | 137 | 137 | — 6 |
| Discovry | 300 | 105 | 105 | 105 | — 3 |
| Dome | 810 | $68½ | 68 | 68½ | — ¼ |
| D Explor | 7700 | 144 | 135 | 138 | — 7 |
| Donal | 10200 | 13 | 12½ | 13 | — ½ |
| Dunraie | 1000 | 25 | 25 | 25 | — ½ |
| Dynasty | 4415 | 700 | 660 | 660 | —15 |
| East Sull | 337 | 355 | 350 | 350 | |
| F Mar | 3900 | 115 | 110 | 110 | — 5 |
| Fort Reinc | 1500 | 55 | 54 | 55 | |
| Frobex | 4200 | 25 | 25 | 25 | — 1 |
| Gnt Mascot | 3800 | 445 | 430 | 435 | — 5 |
| Goldray | z200 | 75 | 75 | 75 | |
| Goldrim | 1020 | 17 | 17 | 17 | — 1 |
| Grandroy | 1000 | 20 | 20 | 20 | |
| Granduc | 1950 | 730 | 725 | 725 | —10 |
| Gren Pnt | 19500 | 27 | 25½ | 25½ | — ½ |
| Gulf L | 2000 | 5½ | 5½ | 5½ | |
| Halinor | z100 | 81 | 81 | 81 | |
| Hollinger | 945 | $40¼ | 40 | 40¼ | |
| Huds Bay | 6689 | $20½ | 20 | 20¼ | — ½ |
| Hydra Ex | 700 | 25½ | 25½ | 25½ | — ½ |
| Int Bibis T | 1500 | 17 | 17 | 17 | — 1 |
| Int Halliw | 900 | 131 | 130 | 130 | —15 |
| Int Mogul | 1905 | $10¾ | 10⅝ | 10⅝ | — ⅛ |
| Int Obaska | 1000 | 41 | 41 | 41 | + 2 |
| Iron Bay T | 400 | 345 | 345 | 345 | |
| Irish Cop | 2500 | 9½ | 9½ | 9½ | |
| Iso | 1700 | 168 | 167 | 167 | — 3 |
| Jelex | 1000 | 18½ | 18½ | 18½ | —1½ |
| Joliet | 1000 | 20 | 20 | 20 | |
| Jonsmith | 1000 | 8½ | 8½ | 8½ | |
| Jorex Ltd | 4500 | 170 | 150 | 155 | —18 |
| Joutel | 6800 | 88 | 86 | 86 | — 1 |
| Jowsey | z754 | 32 | 30 | 30 | |
| Kam Kotia | 2300 | 107 | 103 | 104 | |
| Kenn Hold | 2000 | 24 | 24 | 24 | + ½ |
| Kerr Add | 4145 | 900 | 880 | 890 | —25 |
| K Anacon | 650 | 33 | 33 | 33 | |
| Lab Min | z94 | $40 | 38⅞ | 38⅞ | |
| Lacanex | 2200 | 102 | 101 | 101 | — 2 |
| Lacanex w | 100 | 42 | 42 | 42 | — 1 |
| L Dufault | 1100 | $13½ | 13½ | 13½ | — ⅛ |
| Lakehead | 2000 | 15½ | 15 | 15 | — ½ |
| L Shore | 172 | 325 | 325 | 325 | |
| Langis | 10800 | 16 | 16 | 16 | — 1 |
| Liberian | 1050 | $12¾ | 12⅜ | 12⅜ | — ⅜ |
| LL Lac | 499 | 210 | 205 | 205 | |
| Lost Riv | 24760 | 485 | 410 | 445 | —55 |
| Louvicrt | 8500 | 13½ | 12 | 12 | — 1 |
| Lytton M | 970 | 195 | 191 | 194 | — 1 |
| Madeline | 1331 | 315 | 310 | 310 | — 5 |
| Madsen | 1800 | 100 | 96 | 100 | |
| Man Bar | 3705 | 61 | 60 | 60 | — 1 |
| Marchant | 1000 | 40 | 40 | 40 | — 5 |
| Match | 3500 | 9½ | 9½ | 9½ | + ½ |
| Mattgmi | 565 | $28⅞ | 28½ | 28⅝ | — ⅞ |
| Maybrun | 5000 | 13½ | 13½ | 13½ | — ½ |
| Mc Adam | 5600 | 68 | 66 | 66 | — 2 |
| Mc Intyre | 3465 | $124 | 123 | 123 | |
| Mentor | 1700 | 100 | 95 | 95 | — 7 |
| Merrill | 1000 | 160 | 150 | 150 | — 5 |
| Meta Uran | 1500 | 16 | 16 | 16 | + ½ |
| Midrim | 3500 | 28 | 27 | 27 | — 1 |
| Min-Ore | 1571 | 6½ | 6½ | 6½ | — ½ |
| Mt Wright | z250 | 24½ | 24½ | 24½ | |
| Multi-Mi | 1000 | 37 | 37 | 37 | + 1 |
| New Cal | 2500 | 24 | 23½ | 23½ | |
| Newconx | 700 | 575 | 575 | 575 | |
| N Goldvue | 3000 | 6 | 6 | 6 | |
| N Imperial | 7100 | 115 | 106 | 106 | — 9 |
| Newlund | 5875 | 17 | 15 | 17 | +2½ |
| Newnor | 8500 | 6 | 6 | 6 | + 1 |
| N Que Ragl | 150 | $11⅝ | 11⅝ | 11⅝ | + |
| Nick Rim | 2000 | 12 | 12 | 12 | |
| Noble M | 3200 | 210 | 208 | 208 | — 2 |
| Nor-Ac | 35400 | 42 | 40 | 41 | — 1 |
| Norbaska | z200 | 32 | 32 | 32 | |
| Norcal | 16000 | 5½ | 5 | 5 | — ½ |
| N Canada | 1400 | 62 | 62 | 62 | — 1 |
| N Gate | 13130 | 875 | 830 | 830 | —45 |
| N Rock | 9970 | 94 | 93 | 94 | + 2 |
| Nudul | 4000 | 8 | 8 | 8 | |
| Opemska | 475 | $11 | 10¾ | 10¾ | — ¼ |
| Orchan | 300 | 395 | 395 | 395 | — 5 |
| Pac Coper | z50 | 290 | 290 | 290 | |
| Pamour | z10 | 215 | 215 | 215 | |
| Patino | 2691 | $20½ | 20¼ | 20½ | + ¼ |
| Pce Exp | 34700 | 115 | 102 | 112 | — 1 |
| Pick Crow | 1000 | 27 | 27 | 27 | |
| Pine Point | 1250 | $31¾ | 31¼ | 31½ | |
| Placer | 2417 | $33¼ | 33 | 33 | — ¼ |
| Prado Exp | 1500 | 200 | 190 | 190 | —10 |
| Preston | 1060 | 915 | 900 | 900 | —25 |
| Que Man | 500 | 17 | 17 | 17 | — ½ |
| Q Mattgmi | 2600 | 43 | 41 | 41 | — 2 |
| Que Sturg | 1000 | 14 | 14 | 14 | —1½ |
| Rayrock | 2450 | 142 | 135 | 136 | — 6 |
| Rio Algom | 3877 | $19 | 18¼ | 18¼ | — ⅞ |
| Rio 580 pr | 100 | $87 | 87 | 87 | + 1 |
| Roman | 2460 | 775 | 760 | 760 | —15 |
| Ryanor | 9500 | 10 | 10 | 10 | |
| Satel | 15000 | 10 | 8 | 8 | —1½ |
| Sherr | 10122 | $16⅞ | 16¼ | 16½ | — ½ |
| Sherr r | 178026 | 60 | 52 | 53 | — 9 |
| Sil Miller | 2000 | 7½ | 7½ | 7½ | — ½ |
| Silmq | 14500 | 32 | 30 | 30 | — 2 |
| Sisco | 1500 | 178 | 170 | 171 | — 7 |
| Stanrck | 240 | 115 | 110 | 110 | — 5 |
| Steep R | 4120 | 248 | 240 | 241 | — 5 |
| Sud C | 13300 | 38½ | 37 | 38 | |
| Sullivan | 1002 | 360 | 340 | 340 | —20 |
| Sunbrst E | 3000 | 9½ | 9 | 9½ | — ½ |
| Teck Cor A | 3669 | 650 | 640 | 640 | —10 |
| Teck Cor B | 2444 | 560 | 535 | 535 | —15 |
| Texmt | 14000 | 73 | 65 | 71 | + 4 |
| Texore | 5000 | 24 | 23 | 24 | — 1 |
| Texsol | 17500 | 83 | 78 | 78 | — 3 |
| Thom L | 6200 | 43 | 40 | 42 | + ½ |
| Tombill | 1300 | 88 | 87 | 87 | — 1 |
| Tontine M | 1000 | 151 | 150 | 150 | — 1 |
| Tribag | 2500 | 86 | 86 | 86 | |
| Trin Chib | 5000 | 14 | 13 | 14 | |
| U Mining | 3000 | 30 | 30 | 30 | |
| U Asbesto | 400 | 500 | 500 | 500 | —10 |
| Upp Can | 7600 | 165 | 145 | 145 | —20 |
| Urban Q | 1500 | 8½ | 8½ | 8½ | |
| Vespar | 1000 | 19 | 19 | 19 | — 1 |
| West Mine | 1700 | 335 | 325 | 335 | + 5 |
| Wilco | 2600 | 23 | 22 | 22 | — 2 |
| Willroy | 2500 | 105 | 105 | 105 | — 3 |
| Windfall | 700 | 13 | 13 | 13 | — 1 |
| Wr-Eld | 8000 | 10 | 10 | 10 | |
| Wr Harg | 150 | 140 | 140 | 140 | |
| Zenmac | 100 | 12 | 12 | 12 | + 1 |
| Zulapa | 1200 | 27 | 26 | 26 | — 1 |

## Toronto Oils

| Stock | Sales | High | Low | Close | Net Ch'ge |
|---|---|---|---|---|---|
| Alt East G | 2100 | 540 | 525 | 525 | — 5 |
| Alminex | 600 | 570 | 565 | 565 | —15 |
| Am Leduc | 2200 | 10 | 10 | 10 | — ½ |
| A Quasar P | 2600 | 420 | 395 | 400 | —20 |
| Asamera | 2165 | $22 | 21½ | 21½ | —1¼ |
| Ashland O | 650 | $10 | 985 | 10 | |
| Berk OG | 1200 | 115 | 115 | 115 | |
| BP OG | 8130 | 645 | 635 | 635 | —10 |
| Bralor OG | 1050 | 230 | 225 | 225 | —13 |
| Calvert | 3000 | 15 | 15 | 15 | |
| CS Pete | 3800 | 480 | 460 | 470 | —15 |
| CS Pete w | 750 | 281 | 275 | 275 | —11 |
| C Dehi | 750 | 410 | 410 | 410 | — 5 |
| C Ex Gas | 2500 | 375 | 375 | 375 | — 5 |
| C Homestd | 4350 | 720 | 700 | 700 | —30 |
| CLI Pete | z100 | 57 | 57 | 57 | |
| C Reserve | 1750 | 470 | 450 | 465 | |
| Cdn Sup O | 2366 | $43¼ | 43 | 43 | + ¼ |
| Cdn Tricnt | z12 | 900 | 900 | 900 | |
| Cent Del | 4240 | $12⅜ | 12¼ | 12¼ | |
| Charter Ol | 1200 | 620 | 600 | 620 | —10 |
| Chieftan D | 1400 | 720 | 700 | 700 | —20 |
| Clark Can | 400 | 232 | 231 | 231 | — 1 |
| C East Cr | 20 | 176 | 176 | 176 | — 4 |
| Dynamic | 7220 | 107 | 105 | 105 | — 2 |
| Francana | 550 | 360 | 350 | 350 | —15 |
| Gr Plains | 2905 | $31⅞ | 31¼ | 31⅝ | — ¼ |
| Gt COilsds | 640 | 640 | 630 | 640 | +15 |
| Huston | 11908 | 330 | 315 | 320 | — 5 |
| Houston w | 525 | 175 | 170 | 170 | — 5 |
| Lochiel | 3900 | 119 | 115 | 115 | — 4 |
| Midcon | 2000 | 50 | 50 | 50 | |
| Mill City | 5500 | 190 | 180 | 180 | — 7 |
| Mineral R | 2034 | 41 | 40 | 40 | — 2 |
| Nat Pete | 3150 | 325 | 310 | 325 | |
| N Davies | 5000 | 8½ | 8½ | 8½ | — ½ |
| NC Oils | 1950 | 650 | 615 | 640 | —35 |
| Northld | 6000 | 80 | 76 | 76 | — 5 |
| Numac | 4075 | 825 | 800 | 815 | —10 |
| Oakwood P | 392 | 109 | 109 | 109 | |
| P Ocean | 10734 | $18¾ | 18¼ | 18⅜ | — ¼ |
| Permo | 7300 | 66 | 65 | 65 | — 3 |
| Petrol | 1325 | 115 | 113 | 115 | + 2 |
| Pinnacle P | 9900 | 62 | 61 | 61 | |
| Place G | 6500 | 143 | 141 | 142 | |
| Ponder | 2000 | 55 | 54 | 54 | — 3 |
| Prairie Oil | z25 | $14 | 14 | 14 | |
| Peyto Oils | 2300 | 202 | 196 | 200 | |
| Ranger | 8115 | $15¾ | 15¼ | 15¼ | — ¼ |
| Scurry Rn | 4937 | $21 | 19⅞ | 20⅜ | — ⅞ |
| Siebens | 5000 | 720 | 720 | 720 | |
| Spooner | 9600 | 185 | 175 | 175 | — 5 |
| Total Pet | 2100 | 705 | 700 | 700 | —10 |
| Tr Can Res | 1500 | 100 | 100 | 100 | |
| U Canso | 3900 | 425 | 420 | 420 | — 5 |
| U Canso w | 1500 | 181 | 171 | 171 | —15 |
| Un Reef P | 4500 | 25 | 24½ | 24½ | — 1 |
| Ulster P | 11000 | 184 | 176 | 176 | — 6 |
| Vandoo | 1000 | 8½ | 8½ | 8½ | — ½ |
| Voyager P | 300 | 385 | 385 | 385 | —10 |
| Wespac | 7261 | 23 | 23 | 23 | — 1 |
| Wcoast P | 2600 | $11⅛ | 11 | 11 | — ⅛ |
| W Decalta | 4150 | 600 | 590 | 590 | |
| World Wde | 412 | 220 | 215 | 215 | + 3 |

## Commodities

Prices of selected commodities Monday:

| | Open | High | Low | Close |
|---|---|---|---|---|
| **Copper—New York (per lb.)** | | | | |
| July | 49.20 | 49.55 | 48.30 | 48.80 |
| Sept. | 49.55 | 50.05 | 48.80 | 49.25 |
| Dec. | 49.55 | 50.10 | 48.90 | 49.35 |
| **Silver—New York (per oz.)** | | | | |
| May | 163.60 | 163.60 | 161.90 | 162.00 |
| July | 164.90 | 165.30 | 162.80 | 163.10 |
| Sept. | 167.50 | 167.60 | 165.30 | 165.50 |
| **Lumber—Chicago (per 1,000 BF)** | | | | |
| July | | 98.30 | 98.00 | 98.20 |
| Sept. | | 100.50 | 99.90 | 100.20 |
| Nov. | | 103.30 | 102.90 | 103.30 |
| **Pork Bellies—Chicago (per lb.)** | | | | |
| July | 26.35 | 26.57 | 26.25 | 26.55 |
| Aug. | 26.65 | 25.92 | 25.55 | 25.90 |
| Feb. | 34.80 | 34.97 | 34.55 | 34.97 |
| **Plywood—Chicago (per 1,000 SF)** | | | | |
| July | 89.20 | 90.10 | 88.90 | 89.70 |
| Sept. | 91.40 | 92.00 | 91.00 | 92.00 |
| Nov. | 93.00 | 93.90 | 92.60 | 93.90 |
| Jan. | 94.50 | 94.90 | 94.00 | 94.90 |
| March | 95.50 | 96.30 | 95.30 | 96.00 |

## Today's Dollar

MONTREAL—
U.S. dollar 1.00 27/32 — 3/16
Pound sterling 2.43 15/16 — 1/4
NEW YORK—
Canadian dollar .99 11/64 + 3/64
Pound sterling 2.41 59/64 — 1/32

### Closing Averages

NEW YORK (Dow Jones)
30 Industrials 906.69, off 6.46
12 Rails 213.08, off 1.42
15 Utilities 116.70, off 1.73
65 Stocks 299.82, off 2.46
Volume 16,040,000.

TORONTO
154 Industrials 177.53, off 1.12
12 Golds 185.43, off 1.28
29 Base Metals 94.02, off 1.10
19 Western Oils 208.02, off 1.64
Volume 2,140,000.

MONTREAL
Industrials 179.49 off .96
Utilities 151.53 off .13
Banks 197.94 off .46
Papers 80.19 off .05
Composite 175.84 off .75
Shares, 965,000.

## Calgary Stocks

| Stock | Sales | High | Low | Close | Net Ch'ge |
|---|---|---|---|---|---|
| **Industrials** | | | | | |
| KSF Chem | 600 | 330 | 315 | 330 | |
| Liberty Res | 1800 | 96 | 94 | 94 | g84 |
| Yukon Prop | 4000 | 47 | 46 | 47 | +1 |
| **Oils** | | | | | |
| Amer Eagle | 600 | 135 | 125 | 125 | —12 |
| Barclay | 11000 | 8 | 7 | 8 | +2 |
| Bashaw Le | 1000 | 8½ | 8½ | 8½ | +1½ |
| Cdn Bonan | 3200 | 121 | 115 | 115 | —5 |
| Clarepine | 2000 | 33 | 33 | 33 | —2 |
| Jagor | 2000 | 48 | 46 | 48 | +3 |
| Lassiter | 5000 | 50 | 45 | 46 | —3 |
| Madison | 1000 | 34 | 34 | 34 | —1 |
| Maverick | 7100 | 27 | 25 | 25 | —2 |
| Nitracell | 2500 | 56 | 55 | 55 | —1 |
| Pere Marq | 1000 | 4½ | 4½ | 4½ | +1 |
| Petromine | 2600 | 35 | 34 | 35 | |
| Ranchmen | 2500 | 55 | 55 | 55 | |
| Sastex | 18000 | 18 | 13 | 13 | —2 |
| West Warn | 2000 | 49 | 48 | 48 | —4 |
| **Mines** | | | | | |
| Bird River | 500 | 75 | 75 | 75 | —5 |
| Duke | 1500 | 69 | 69 | 69 | |
| Flin Flon | 17000 | 27 | 23 | 27 | +4 |
| Ind Quartz | 1500 | 15 | 15 | 15 | —5 |
| Matrix | 1000 | 49 | 49 | 49 | +4 |
| Terra | 100 | 325 | 325 | 325 | —25 |

## London Metal Market

In pounds sterling per metric ton.

| | Close | | Prev. Close | |
|---|---|---|---|---|
| **Copper—Wire Bars** | | | | |
| Spot | 449 | 449.50 | 451.50 | 452 |
| Fwd | 459 | 459.50 | 461.50 | 462 |
| Sales 10,525 tons. | | | | |
| **Tin—** | | | | |
| Spot | 1458 | 1459 | 1450 | 1452 |
| Fwd | 1460 | 1461 | 1453 | 1454 |
| Sales 380 tons. | | | | |
| **Lead—** | | | | |
| Spot | 110 | 110.50 | 109.50 | 109.75 |
| Fwd | 111 | 111.25 | 110.25 | 110.50 |
| Sales 8,750 tons. | | | | |
| **Zinc—** | | | | |
| Spot | 123.25 | 123.50 | 121.50 | 121.75 |
| Fwd | 124.50 | 125 | 123.25 | 123.50 |
| Sales 4,250 tons. | | | | |

# New Decline Led By Industrials

TORONTO (CP) — Industrial issues led declining stocks, as prices in all sectors closed sharply lower in moderate trading.

Observers said profit-taking and pressure from Wall Street were major factors responsible for the sharp decline.

Ford of Canada dropped 1⅝ to 87⅛. The company announced it was closing down its Oakville car assembly plant for one week starting May 31.

Price Co. dropped ¼ to 7⅝ and, General Motors lost 1⅜ to 83⅝, B.C. Telephone 1 to 65½, Southam ¾ to 60, Rio Algom ⅞ to 18¼, Asamera 1¼ to 21½ and Pan Ocean ¼ to 18⅜.

Inco was at a low for the year, down ⅝ to 38¼, Scurry-Rainbow dropped ⅞ to 20⅜, Great Plains ¼ to 31⅝, Sherritt ½ to 16½, Chrysler ¾ to 28½ and Hudson Bay Mining ½ to 20¼.

Bank of Nova Scotia climbed ½ to 25 on increased earnings report.

Chateau-Gai Wines Ltd. rose ⅝ to 16¾. The company declared an extra dividend of 10 cents a share.

Stanley Brock rose 1¾ to 30¼, Imperial Oil ¼ to 23, Hudson's Bay Oil and Gas ⅜ to 45 and CPR ¼ to 63¼.

Canadian Superior Oil was up ¼ to 43, Crush International ¼ to 19 and Hayes Dana ⅜ to 11.

### Skid All Ways

MONTREAL (CP) — Prices in all sectors skidded to the minus side in light trading.

Highlighting losses, Hollinger dropped 1 to 39, Noranda ¾ to 34, International Utilities ⅜ to 41¼, Dofasco ¾ to 23¾, Alberta Gas ⅝ to 50½, Southam Press ⅝ to 60, International Nickel ⅝ to 38¼, and Brascan ½ to 17¼.

Highlighting gains, CP Rail was up ⅞ to 63¾, Falconbridge ¾ to 120, Scott-LaSalle ⅜ to 30¼, Canada Cement Lafarge ½ to 40.

### Mines Weaken

VANCOUVER — Mining stocks were mainly lower with larger falls in Bathurst Norseman, Highmont, Churchill, Lornex and Slocan.

Ponderay was up .09 at 1.19 in a mixed oil group in which gains and losses were small.

Athabaska Columbia rose '15 to 1.75 to lead industrial activity and Mac Mill rose ⅜ to 23⅜. Captain International was off ½ at 8.50 and Doman was active at 8⅛.

### Partial Recovery

NEW YORK (AP) — Prices made a partial recovery from an early fall but remained sharply lower amid speculation about rising interest rates.

Airlines, rails, steels, and motors were mixed. All other stock categories were off.

Continental Telephone was up ⅜ at $21¼, and Bausch and Lomb, 6 at 122⅞; Continental Oil, was off 1¼ at 33⅝; and Polaroid, off 1⅛ at 103½.

## New York

| | Close | | Close |
|---|---|---|---|
| Alleghany | 13⅜ | Kennecott | 34 |
| Allied Chem | 31¼ | Kresge | 82⅞ |
| Allis Chalm | 16¾ | Kidde Inc | 25⅞ |
| Alcoa | 67 | Ling Tem V | 17 |
| Amer Air | 33¼ | Lockheed | 10½ |
| Amer Can | 38⅜ | Lucky Stores | 40½ |
| AMF Inc | 37⅞ | Litton | 29⅜ |
| Amer Motors | 6½ | McDon-Doug | 32⅜ |
| Amer S &R | 25⅝ | Magnavox | 49¾ |
| Amer T & T | 45¼ | Memorex | 53⅜ |
| Ampex | 17⅝ | Merck | 104 |
| Anaconda | 22⅛ | Min MM | 114½ |
| Atlantic Rich | 70⅛ | Monsanto | 46 |
| Avco | 14¾ | Mont Ward | 35⅜ |
| Avon Prod | 99½ | Motorola | 82 |
| Bell Howell | 45⅛ | N Airlines | 25 |
| Beth Steel | 22¾ | N Cash Reg | 46¾ |
| Boeing | 22½ | Natomas | 88½ |
| Boise Casc | 36 | Newmont | 35⅝ |
| Bristol Myers | 63⅞ | Occid Pete | 19⅞ |
| Burl-N'thn | 45¼ | Owens Ill | 62¾ |
| Burroughs | 132 | Pac Gas El | 29⅞ |
| Chase Man | 51⅜ | Pan Am | 17⅝ |
| Celanese | 75½ | Penn Central | 5⅜ |
| Ches-Ohio | 62 | Pepsi Cola | 58 |
| Chrysler | 28⅝ | Phillip Mor | 60⅜ |
| Coca-Cola | 99½ | Phillips Pete | 29⅜ |
| Colum B'cast | 43¼ | Polaroid | 104½ |
| Comsat | 69¾ | Proc Gamble | 59 |
| Cons Oil-Gas | 9½ | Radio Corp | 37⅞ |
| Contin Oil | 34½ | Revlon | 67½ |
| Control Data | 69 | Repub Steel | 27⅜ |
| Crown Cork | 20½ | Reynolds | 62⅞ |
| Crown Zeller | 34¾ | Reynolds pfd | 71½ |
| Delta Air | 43¼ | Scott Paper | 23¼ |
| Dow Chem | 98 | SCM Corp | 21½ |
| Du Pont | 143 | Sears Roe | 88½ |
| East Kodak | 79⅞ | Shell Oil | 47 |
| El Paso | 19¼ | Singer | 70 |
| Fairchild | 43⅞ | Sperry | 34⅞ |
| Fd Nat Mort | 56⅝ | Standard Cal | 56⅝ |
| Firestone | 51½ | Standard NJ | 76 |
| Ford | 60⅞ | Sun Oil | 54⅛ |
| Gen Dynam | 29¼ | Swift | 38⅝ |
| Gen Elec | 121⅛ | Talley, Ind. | 11⅜ |
| Gen Foods | 37 | Telex | 17⅜ |
| Gen Instru | 24¼ | Texaco | 35⅛ |
| Gen Motors | 83 | Texas Gulf | 18¾ |
| Gen Tele | 30¼ | Texas Instru | 121¼ |
| General Tire | 24⅛ | Tr World | 30 |
| Georgia Pac | 51 | Union Carb | 48¼ |
| Gillette | 41⅜ | Union Oil | 37⅞ |
| Granby M | 21¾ | Union Pac | 51¾ |
| Gulf Oil | 30⅝ | Un Airlines | 35¾ |
| Homestake | 26⅞ | Un Utilities | 20⅞ |
| Honeywell | 106½ | Un Brands | 16⅞ |
| Inland Steel | 28½ | US Rubber | 21⅝ |
| I Bus Mach | 338½ | US Ply-Cham | 31 |
| Inter Harv | 28⅜ | US Steel | 33⅛ |
| Inter Paper | 38⅛ | Western Pac | 17 |
| Int Tele | 63⅜ | Westinghouse | 90 |
| Itek | 45⅜ | W'haeuser | 50½ |
| Johns Manv | 38¾ | Woolworth | 49¾ |
| Kaiser Alum | 34¾ | Xerox | 106 |
| | | Xtra Inc | 31¾ |
| | | Zenith | 49⅛ |

## London Stock Prices

Assd Brit Foods 56; Blyvoors 146; Bowater Paper 155; Brit Am Tob 336½; Brit Leyland Motors 42⅞; Brit Oxygen 58; Brit Petroleum 562½; Burmah Oil 395½; Can Pac 31⅝; Charter Cons 218; Courtaulds 126¼; Distillers 160¼; Dunlop Holdings 155; E and M Ind 169; Free St. Geduld 657½; Gen Elec 122¼; Gr Univ Strs 340½; Hawkers Siddeley 174; Hudson's Bay 850; ICI 289; Imp Tob 84; Kloof 254½; Marks and Spencer 397; Metal Box 336½; Rio Tinto-Zinc 253; Shell T and T 415; Tube Investments 397; Unilever 312½; Vickers 67¾; Woolworth 78.

Bonds: Brit Transports 78-88 52½xd; Brit 2½s Consols 27⅜; Funds 4s 97¾; Int Bank 66-71 99½; War Loan 3½s 37⅝.

Financial Times Industrial Index 388.8, off 5.3.

## How They Finished

**GROUP AVERAGES AT TORONTO**

| | | |
|---|---|---|
| Banks | 236.70 | + .48 |
| Beverages | 306.32 | + .08 |
| Chemicals | 89.64 | —1.58 |
| Communications | 272.22 | — .03 |
| Construction & Mat. | 106.19 | + .66 |
| Food Processing | 286.83 | —1.08 |
| General Manufact. | 148.13 | —1.26 |
| Industrial Mines | 144.86 | —2.22 |
| Merchandizing | 321.51 | —2.03 |
| Oil Refining | 176.10 | + .74 |
| Paper—Forest Prod. | 80.65 | — .22 |
| Pipelines | 231.76 | —1.39 |
| Real Estate | 140.22 | —1.79 |
| Steels | 172.91 | —1.40 |
| Trust and Loan | 202.40 | —2.32 |
| Utilities | 159.76 | —1.39 |
| Miscellaneous | 109.63 | — .52 |

UP 4; DOWN 13.

## Vancouver Trading

| Stock | Sales | High | Low | Close | Net Ch'ge |
|---|---|---|---|---|---|
| **INDUSTRIALS** | | | | | |
| Ath Col | 17000 | 175 | 165 | 175 | +15 |
| Banco F B | 200 | 275 | 275 | 275 | |
| Block Bros | 200 | 420 | 420 | 420 | |
| Brascan L | 300 | $17¼ | 17¼ | 17¼ | |
| BC Sugar | 800 | $19½ | 19½ | 19½ | — ¼ |
| Capt Int | 2975 | $7⅞ | 7½ | 7½ | — ½ |
| Computrx | 6600 | 50 | 45 | 47 | |
| Cornat Ind | 200 | 140 | 140 | 140 | |
| Crewtwood | 300 | 195 | 190 | 190 | —5 |
| Doman | 9000 | $8⅛ | 8 | 8⅛ | |
| Driver Dev | 2300 | 58 | 58 | 58 | |
| EDP Indus | 900 | 135 | 120 | 120 | —15 |
| Field | 2200 | $11⅞ | 11¾ | 11¾ | |
| Fining Tr | 200 | $14¼ | 14¼ | 14¼ | — ⅛ |
| First City | 100 | $8½ | 8½ | 8½ | |
| Four Food | 1000 | 30 | 30 | 30 | |
| Grt Pac Ind | 300 | 185 | 185 | 185 | |
| Grouse Mtn | 200 | 210 | 210 | 210 | |
| Growers A | 900 | 325 | 300 | 325 | |
| Im Mar A | 5600 | 220 | 215 | 215 | —10 |
| Imp Marine | 6000 | 300 | 290 | 290 | —10 |
| Int Brew | 100 | 500 | 500 | 50 | |
| Int Hydro | 500 | 91 | 91 | 91 | |
| Interplex | 1000 | 55 | 55 | 55 | —4 |
| Kaiser Res | 100 | $6⅝ | 6⅝ | 6⅝ | + ½ |
| Keystone | 200 | 355 | 355 | 355 | |
| Lancer | 100 | 230 | 230 | 230 | —5 |
| McMillan | 500 | $23¾ | 23¾ | 23¾ | + ¾ |
| Magadyne | 100 | 140 | 140 | 140 | —10 |
| Melton Ri | 1000 | 165 | 165 | 165 | —5 |
| Nat Nur H | 300 | 175 | 175 | 175 | |
| Nat Nur wt | 40 | 50 | 50 | 50 | |
| Neonex | 200 | 390 | 390 | 390 | —5 |
| NWL Fin | 15 | 275 | 275 | 275 | |
| OK Hel Wt | 900 | 190 | 180 | 190 | —5 |
| OK Helcopt | 1550 | $5¾ | 5½ | 5⅝ | — ⅛ |
| Pace | 400 | 100 | 100 | 100 | +5 |
| Pc Nth G | 80 | 430 | 430 | 430 | |
| PWA | 2550 | $10⅜ | 10 | 10¼ | — ⅛ |
| Portcom | 4500 | 130 | 125 | 125 | —5 |
| Prtc A wt | 6400 | 75 | 70 | 70 | —6 |
| Sandwell | 1000 | $7¼ | 7¼ | 7¼ | + ½ |
| Saratoga | 1000 | 440 | 440 | 440 | +10 |
| Tokar | 1100 | 215 | 210 | 210 | —5 |
| U Equities | 300 | 200 | 20 | 200 | |
| Utd Prov | 100 | 125 | 125 | 125 | |
| Wall Redek | 200 | 285 | 285 | 285 | —5 |
| Wardair | 700 | 105 | 105 | 105 | |
| W Realty | 50 | $6⅞ | 6⅞ | 6⅞ | |
| Whitepass | 100 | $15 | 15 | 15 | |
| Woodward | 600 | $22¼ | 22 | 22 | |
| Wosks | 100 | $6⅞ | 6⅞ | 6⅞ | |
| **BANKS** | | | | | |
| Bk of BC | 29 | $18⅞ | 18⅝ | 18⅞ | |
| B Comerc | 300 | $23½ | 23½ | 23½ | |
| **MINES** | | | | | |
| Adanac | 4100 | 95 | 94 | 94 | —6 |
| Adera | 14400 | 42 | 41 | 42 | |
| Afton M | 3000 | 23 | 22 | 22 | |
| Alice Lk | 1000 | 29 | 29 | 29 | |
| Alwin | 17300 | 60 | 55 | 58 | —2 |
| Anuk | 1000 | 26½ | 26½ | 26½ | +2½ |
| Ardo Mns | 4000 | 47 | 45 | 45 | —2 |
| Ard A wts | 1000 | 24 | 24 | 24 | —3 |
| Arlingtn | 1000 | 28 | 27 | 28 | —1½ |
| Arctic | 2000 | 11 | 11 | 11 | + ½ |
| Atlas | 1000 | 55 | 55 | 55 | |
| Avino | 3600 | 75 | 70 | 75 | |
| Bthr Nrs | 22650 | 241 | 225 | 225 | —17 |
| Bthr A wt | 3400 | 139 | 130 | 130 | —9 |
| Bear Intl | 500 | 30 | 30 | 30 | |
| Beaumnt | 14000 | 18 | 17 | 17 | —1 |
| Bell Moly | 200 | 24 | 24 | 24 | |
| Benson | 5000 | 34 | 34 | 34 | +1 |
| Black Giant | 1500 | 52 | 52 | 52 | —1 |
| Boundary | 7669 | 33 | 30 | 31 | |
| Brameda | 2500 | 235 | 230 | 230 | —5 |
| Brenda | 300 | $8 | 8 | 8 | |
| Brenmc | 46000 | 42 | 39 | 41 | —1 |
| Brettland | 9500 | 42 | 40 | 40 | —5 |
| Brycon | 5000 | 65 | 63 | 63 | —3 |
| Bullion Mt | 5800 | 57 | 55 | 55 | —2 |
| Calta | 26600 | 84 | 79 | 81 | —3 |
| Car Gold | 5300 | 112 | 107 | 110 | —2 |
| Cas Moly | 3500 | 37 | 36 | 36 | —1 |
| Cass Cons | 1000 | 11 | 11 | 11 | +1 |
| Casino | 5200 | 90 | 90 | 90 | —4 |
| Chatawy | 9500 | 21 | 20½ | 21 | |
| Churchill | 3360 | 130 | 115 | 115 | —10 |
| Coast Sil | 27000 | 28 | 25 | 25 | —4 |
| Coin Can | 23100 | 68 | 61 | 61 | —5 |
| Coin A wts | 4500 | 36 | 35 | 35 | —2 |
| Colem B wt | 866 | 185 | 175 | 175 | |
| Colm Pr A | 6168 | 80 | 66 | 80 | |
| Colmb Riv | 7500 | 25 | 23 | 23 | —2 |
| C Cinch | 1000 | 19 | 19 | 19 | +2 |
| C Mckiney | 1000 | 10½ | 10½ | 10½ | |
| Cop Giant | 89000 | 25 | 23½ | 23½ | — ½ |
| Cop Ridg | 700 | 55 | 55 | 55 | |
| Crownex | 6125 | 43 | 42 | 42 | +1 |
| Croyden | 2000 | 23 | 23 | 23 | |
| Cumont | 1000 | 36 | 36 | 36 | |
| Dav Kays | 4080 | 200 | 190 | 191 | —9 |
| Decca Res | 220 | 210 | 210 | 210 | —5 |
| Dolly Var | 9200 | 35 | 35 | 35 | +2 |
| Dundee | 2500 | 34 | 34 | 34 | |
| Dusty Mac | 2000 | 31 | 31 | 31 | +1 |
| Earlcrest | 2000 | 12 | 12 | 12 | |
| Early Brd | 3000 | 33 | 31 | 31 | —3 |
| Empire Mt | 500 | 20 | 20 | 20 | |
| Enex | 4000 | 41 | 40 | 41 | |
| Falaise | 1500 | 19 | 17 | 17 | —3 |
| Flagstone | 4700 | 23 | 22 | 22½ | |
| Fort Cha | 19800 | 55 | 52 | 52 | —1 |
| Fourbar | 3000 | 24 | 22½ | 22½ | — ½ |
| Frontier E | 1500 | 32 | 32 | 32 | —2 |
| Giant Ex | 20200 | 55 | 53 | 55 | +1 |
| Gibraltar | 4100 | 580 | 575 | 580 | |
| Gr N Pte A | 5100 | 48 | 48 | 48 | |
| GN Pete | 37700 | 139 | 137 | 138 | —2 |
| Gunn M | 10500 | 50 | 48 | 48½ | —1½ |
| Hart River | 3000 | 37 | 30 | 35 | — ½ |
| High Chief | 2500 | 13 | 12½ | 12½ | — ½ |
| Highmont | 1100 | 335 | 315 | 315 | —20 |
| Highpoint | 5000 | 9 | 9 | 9 | |
| Hogan | 18000 | 30½ | 29 | 29½ | — ½ |
| Homstake | 2500 | 8 | 8 | 8 | |
| Hud B Mtn | 2500 | 13 | 12 | 13 | |
| Inland Cop | 1000 | 36 | 36 | 36 | +2 |
| Int Bornit | 200 | 34 | 34 | 34 | |
| Int Marin | 21192 | 74 | 70 | 74 | +2 |
| In Mr C wt | 1352 | 26 | 25 | 25 | —1 |
| Int Tech | 2900 | 130 | 120 | 130 | +4 |
| Jason Ex | 3000 | 33 | 30 | 30 | —3 |
| Jason A | 4200 | 18½ | 14 | 14 | —4 |
| Jericho | 6500 | 15 | 14 | 14 | —1 |
| Kalco | 4000 | 39 | 38 | 38 | —3 |
| Kamad | 2000 | 35 | 34 | 35 | +1 |
| Kopan | 9500 | 9 | 9 | 9 | |
| Lk Bvrhs | 11500 | 17 | 16 | 17 | |
| Largo | 4500 | 35 | 35 | 35 | |
| Laronge M | 11500 | 80 | 76 | 77 | —4 |
| Laura | 6500 | 22 | 22 | 22 | |
| Lexingtn | 1500 | 50 | 50 | 50 | |
| Lon Pride | 1000 | 13 | 13 | 13 | —1 |
| Lronex | 580 | 860 | 860 | 860 | —15 |
| Marshal | 2000 | 15 | 15 | 15 | — ½ |
| Mercury Ex | 2500 | 14 | 13 | 13 | —1 |
| Mid West | 2200 | 14 | 13 | 13 | —1 |
| Mtn Mng | 3500 | 35 | 34 | 34 | —1½ |
| Minex | 3000 | 14 | 14 | 14 | |
| Molymine | 5000 | 13 | 13 | 13 | |
| Mt Laur | 1700 | 150 | 150 | 150 | |
| Mrl Mtn | 3500 | 35 | 34 | 34 | —1½ |
| Minex | 3000 | 14 | 14 | 14 | |
| Molymine | 5000 | 13 | 13 | 13 | |
| Mt Laur | 1700 | 150 | 150 | 150 | |
| Nadina | 1900 | 130 | 123 | 126 | +3 |
| Nat Nickel | 500 | 38 | 38 | 38 | |
| Native | 3000 | 10 | 10 | 10 | |
| N Cinch | 50 | 21 | 21 | 21 | |
| N Cronin | 4000 | 15 | 13½ | 13½ | — ½ |
| N Privater | 2000 | 14 | 14 | 14 | |
| N Taku | 7750 | 29½ | 28 | 29½ | +1½ |
| New Terr | 15000 | 13 | 12 | 12 | —1 |
| Nickel Hill | 8250 | 76 | 72 | 74 | —2 |
| Norcan | 11500 | 15 | 13 | 14 | |
| Norex Res | 22800 | 63 | 57 | 59 | —5 |
| North Pac | 2500 | 18 | 18 | 18 | |
| NW Vent | 2400 | 78 | 78 | 78 | —1 |
| West Kim | 5800 | 100 | 85 | 95 | —9 |
| Omega | 11800 | 18 | 18 | 18 | |
| Oro | 1000 | 34 | 34 | 34 | |
| Pac Asb | 4500 | 155 | 150 | 150 | —5 |
| Parmount | 1000 | 35 | 35 | 35 | |
| Pathfindr | 18200 | 118 | 115 | 116 | +1 |
| Pthf AW | 3700 | 105 | 100 | 100 | —3 |
| Pthf BW | 1300 | 58 | 55 | 55 | —5 |
| Pat Silv | 4500 | 12 | 10 | 12 | +2 |
| Peel | 2200 | 10 | 10 | 10 | |
| Pinacle | 1500 | 21 | 21 | 21 | |
| Polaris | 1000 | 8 | 8 | 8 | +1 |
| Pyramid | 1500 | 45 | 45 | 45 | |
| Pyramid | 1500 | 45 | 45 | 45 | |
| Quatsino | 1000 | 12 | 12 | 12 | |
| Radex | 14900 | 130 | 126 | 130 | —2 |
| Rand Res | 4400 | 35 | 34 | 35 | |
| Riviera | 5000 | 75 | 71 | 71 | —3 |
| Ring Hill | 6500 | 43 | 43 | 43 | |
| Roy agass | 1500 | 45 | 45 | 45 | |
| Sabina | 22200 | 455 | 440 | 450 | |
| Shield D | 50 | 172 | 172 | 172 | |
| Sileurian | 2500 | 19 | 19 | 19 | +1 |
| Silv Butte | 3000 | 10½ | 10 | 10 | |
| Silv City | 500 | 21 | 21 | 21 | |
| S Chief | 1100 | 48 | 48 | 48 | |
| Silvquick | 1000 | 20 | 20 | 20 | |
| Silv Rdg | 20000 | 8 | 8 | 8 | |
| S Stndard | 3400 | 160 | 157 | 158 | —3 |
| Silver Star | 200 | 13 | 13 | 13 | |
| Slocan | 19000 | 67 | 61 | 62 | —6 |
| South Seas | 4000 | 39 | 38 | 39 | +3 |
| Spartan | 2900 | 23 | 23 | 23 | —1 |
| Stall Lk | 1100 | 155 | 151 | 151 | |
| Stannex | 7500 | 37 | 36 | 36 | —2 |
| Taseko | 1494 | 31 | 31 | 31 | —3 |
| Tay River | 1000 | 27 | 27 | 27 | |
| Texacal A | 1600 | 150 | 150 | 150 | |
| Texcal Res | 7800 | 79 | 75 | 75 | —4 |
| Torwest | 500 | 36 | 36 | 36 | +1 |
| Trojan | 2600 | 29 | 28 | 29 | +1 |
| Utd Copper | 1000 | 18 | 18 | 18 | |
| Valley Cop | 433 | 935 | 935 | 935 | +5 |
| Vanada | 2000 | 7 | 7 | 7 | |
| Vangurd | 3000 | 11 | 11 | 11 | |
| Venturs | 2500 | 10 | 10 | 10 | |
| Venus M | 6400 | 44 | 42 | 42 | —3 |
| Vestor | 3500 | 87 | 85 | 85 | —2 |
| West C Res | 3000 | 13 | 12 | 12 | — ½ |
| Western M | 300 | 330 | 330 | 330 | —5 |
| Westland | 12000 | 17 | 17 | 17 | |
| Yukon Rev | 1500 | 21 | 21 | 21 | —1 |
| Zenith | 51000 | 68 | 63 | 63 | —4 |
| **OILS** | | | | | |
| Albany Oil | 13100 | 37 | 35 | 35 | |
| Allied Rox | 16150 | 70 | 69 | 69 | |
| Balindery | 4600 | 140 | 138 | 140 | +1 |
| Bison | 925 | $10½ | 10 | 10½ | |
| Cdn Fortun | 7500 | 14 | 13½ | 13½ | + ½ |
| Cnarctic | 11000 | 46 | 43 | 43 | —3 |
| Comercial | 6000 | 12 | 11½ | 12 | |
| Embassy | 3100 | 54 | 51 | 51 | +1 |
| Five Star | 9500 | 17 | 16 | 16 | — ½ |
| Ft St John | 500 | 90 | 90 | 90 | —1 |
| Freehold | 6800 | 85 | 84 | 84 | +2 |
| Futrity | 13000 | 44 | 42 | 44 | —1 |
| Giant Reef | 6600 | 25 | 24 | 25 | —1 |
| Merland Ex | 1100 | 80 | 80 | 80 | +3 |
| New Davis | 5000 | 9 | 8½ | 9 | +1 |
| PR Pete | 5500 | 10½ | 10 | 10 | —1 |
| Plains Pet | 3000 | 31½ | 31½ | 31½ | |
| Ponderay | 2900 | 119 | 115 | 119 | +9 |
| Roy C Ven | 1000 | 80 | 80 | 80 | —3 |
| Share | 6000 | 14½ | 13 | 13½ | — ½ |
| S Christal | 4000 | 33 | 31 | 32 | |
| S Pac Pet | 12000 | 11 | 10 | 10 | |
| Stamped | 9800 | 115 | 111 | 111 | —2 |
| Sunlite | 100 | $8¼ | 8¼ | 8¼ | — ¾ |
| TC Res | 1600 | 100 | 100 | 100 | —3 |
| Western X | 3000 | 20 | 20 | 20 | |
| Warner | 1500 | 52 | 52 | 52 | |

* * *

## Interim Listings

| | Bid | Ask | | Bid | Ask |
|---|---|---|---|---|---|
| Achron | 16 | 18 | Jacpot | 20 | |
| Alakon | 18 | 20 | Joy M | 129 | 134 |
| Altair | 15 | 17 | Juniper | 14 | 15 |
| Alvija | 12 | 14 | Kelglen | 24 | 25 |
| Amalg R | 07 | 08 | Kelver | 25 | 32 |
| Amber R | 44 | 46 | Komo Ex | 16 | 17 |
| banchor | 15 | 19 | Lemac M | 19 | 21 |
| Anglo B | 36 | 40 | Lew Riv | 46 | 49 |
| Anglo W | 16 | 19½ | Low Val | 08 | 12 |
| Anmar | 06 | 08 | Lucky St | 09 | |
| Arcadia | 19 | 20 | Manor | 28 | 29 |
| Athena | 60 | 65 | Marlex | 70 | 79 |
| Babine In | 24 | 29 | Meteor | 10 | 25 |
| Bonet | 25 | 30 | Midnit | 08 | 09 |
| Brwster | 72 | 75 | Molie M | 24 | 29 |
| Buffalo | 26 | 28 | Moly W | 11 | |
| Bringtn | 75 | 78 | Monrch | 10 | 10½ |
| Calix | 07½ | 09 | Montna | 13 | 15 |
| Calmrk I | 15 | 20 | Morsby | 20 | 25 |
| Can Base | 65 | 68 | Moroco | 13 | 20 |
| Canter | 195 | 200 | N Gld St | | 35 |
| Cardwl | 60 | 69 | Newm D | 190 | 195 |
| Carolin | 37 | 40 | Nrthair | 14 | 16 |
| Centex | 20 | 21 | North Is | | 55 |
| Chapral | 28 | 30 | Ortega | 13 | 15 |
| Cinola | 07 | 10 | PN Oils | 10 | 11 |
| Citex | 15 | 16 | Payette | 15 | |
| Civeind | 07 | 07½ | Payco | | 08 |
| Condor | 14 | 17 | Pinex M | 35 | 39 |
| Concord | 15 | | Rackla | 14 | 21 |
| Conoc Sil | 47 | 49 | Rayore | 35 | 40 |
| C Queen | 13 | 18 | Reco | 27 | |
| Cosmic | 74 | 80 | Red Met | 19 | 20 |
| Cream Sl | 41 | 50 | Rchwd | 300 | 305 |
| Dalex | 17 | 18 | Rmrock | 25 | 28 |
| Drkhwk | 30 | 33 | Rocket | 11½ | 14 |
| Darsi | 16 | 21 | Samson | 08 | 09½ |
| David | | 34 | S Jacint | 08½ | 11 |
| Del Krk | 12 | 18 | Seton L | 28 | 30 |
| Dmsey | 31 | 32 | Shasta | 56 | 60 |
| Derby | 80 | 81 | Sheba | 21 | |
| Dona | 15 | 17 | Shwnex | 15 | 25 |
| Dorita | 39 | 50 | Sher Le | 07 | 10 |
| Dynam | 45 | 50 | Silmonc | 46 | 47 |
| Eagle R | 75 | 80 | Silvcup | 12½ | 22 |
| Echo By | 55 | 62 | Slv Sprng | 85 | 88 |
| Empror | | 20 | Solomn | 80 | |
| Exeter | 57 | 59 | Spa M | | 09 |
| Fairbrn | 10 | 12 | Spectro | 35 | 38 |
| Fawn B | 09 | 10 | Spectrs | 46 | 52 |
| Fed M | 72 | 76 | Spenho | 13 | 15 |
| Gary M | 23 | 25 | Stalko | 29 | 32 |
| Gt Met | 24 | 26 | Sunrise | 14½ | 18 |
| Gibex | 68 | 75 | Swim Lk | 50 | 51 |
| Glen Cop | 29 | 30 | Tanloy | 10½ | 25 |
| Ginelon | 20 | 22 | Teknol | 33 | 35 |
| Gold Gte | 17 | 19 | Toply C | 18 | 21 |
| Gt Slave | 12 | 16 | Trs Col | 28 | 29 |
| Grnmac | 16 | 18 | Troy Slv | 48 | 49 |
| Gulf Tit | | 20 | Tyee Lk | 35 | 38 |
| Hana Gld | 15 | 20 | Univ Pat | | 15 |
| Hertz In | 42 | 45 | Univex M | 38 | 60 |
| Highl Lod | 27 | 31 | Vargas | 26 | 30 |
| High Mc | 20 | 27 | Vastlod | | 09 |
| Hgh Vly | 13 | 14 | Victor M | 42 | 43 |
| Holberg | 10 | 14 | Whipsw | 35 | 36 |
| Honda | 62 | | White R | 24 | 30 |
| Hub M | 29 | 30 | Witesall | 15 | 24 |
| Hunt Bas | 10 | | Wolast L | 26 | 28 |
| Imp Met | 25 | 27 | Yreka | 33 | 36 |
| Imp Wt | 03 | 05 | | | |

## Mutuals—Bonds

| MUTUALS | Bid | Ask |
|---|---|---|
| Abercorn | 254 | 279 |
| Acro Fd | 120 | 132 |
| All Cdn Com | 807 | 882 |
| All Cdn Div | 920 | 1005 |
| All Cdn Ven | 359 | 392 |
| Amer Gr | 569 | 625 |
| Andreae Eq | 413 | 451 |
| Assoc Inv | 524 | 529 |
| Can Growth | 574 | 631 |
| Canagex | 954 | 1031 |
| Cdn Gas En | 1417 | 1557 |
| Cdn Inv Fd | 450 | 493 |
| C Trusteed | 478 | 525 |
| CSM Japan | 694 | 763 |
| Capital Gr | 896 | 973 |
| Coll Mut | 629 | 691 |
| Com Intl | 1356 | 1486 |
| Com Intl Lv | 358 | 392 |
| Corp Inv | 543 | 593 |
| Corp Inv SF | 509 | 556 |
| Dom Comp | 520 | 565 |
| Dom Div | 329 | 357 |
| Dreyfus | 1243 | 1362 |
| Entarea Inv | 603 | 659 |
| Ex Fd Cda | 596 | 653 |
| Ex Inv Intl | 352 | |
| GIS Comp | 946 | 1040 |
| GIS Inc | 355 | 391 |
| Growth Eq | 626 | 687 |
| Harvard | 689 | 755 |
| IOS Intl | 617 | 676 |
| IOS VENT | 387 | 424 |
| Indust Gr | 585 | 643 |
| Inter Gr | 588 | 646 |
| Inv Growth | 1099 | 1201 |
| Inv Intl | 745 | 814 |
| Inv Mut | 534 | 584 |
| Mut Accum | 535 | 588 |
| Mut Bond | 959 | 1054 |
| Mut Growth | 543 | 597 |
| Mut Income | 505 | 555 |
| Natrusco | 1307 | 1365 |
| Natural Res | 730 | 808 |
| NW Equity | 543 | 707 |
| NW Financ | 456 | 501 |
| NW Growth | 543 | 597 |
| Pac Comp | 681 | 681 |
| Pac Div | 565 | 565 |
| Pac US | 489 | 489 |
| PH&N Fd | 1362 | 1389 |
| Planned Res | 472 | 519 |
| Princ Gr | 418 | 459 |
| Prov Mut | 668 | 730 |
| Prov Stock | 570 | 623 |
| Regent Fd | 880 | 964 |
| Royfund | 555 | 578 |
| Un Accum | 477 | 524 |
| Univ Sav Eq | 731 | 803 |
| Un Amer | 227 | 249 |
| Un Vent | 407 | 447 |
| Western Gr | 596 | 655 |
| Yorkshire | 652 | 652 |
| **INDUSTRIALS** | | |
| AGF Special | 283 | 288 |
| CPI Common | 11 | 11½ |
| Guard Gr pfd | 8¼ | 8½ |
| Joli Jum com | 40 | 55 |
| Steadman | 19 | 20 |
| Skiar | 185 | 200 |

**BONDS**

| | | |
|---|---|---|
| **Govt. of Canada** | | |
| Do 8 74 | 107¼ | 108 |
| Do 6½ 73 | 103.00 | 103.50 |
| Do 4¼ 72 | 99.80 | 99.90 |
| Do 7¼ 75 | 103¾ | 104¼ |
| Do 8 78 | 107½ | 108½ |
| Do 7 77 | 103½ | 104 |
| Do 5½ 80 | 91½ | 92½ |
| Do 4½ 83 | 81 | 81¼ |
| Do 5¾ 92 | 83 | 85 |
| CNR 4 81 | 77 | 79 |
| **PROVINCIALS** | | |
| Man Hyd 8 91 | 95 | 96 |
| **CORPORATIONS** | | |
| Ackl'ds 7½ 88 | 77 | 82 |
| Alcan 9¾ 91 | 102 | 104 |
| Algoma 8¾ 91 | 98 | 100 |
| Bell 9⅜ 93 | 104 | 106 |
| Do 9 89 | 104½ | 106½ |
| Do 8 77 | 101 | 103 |
| BC For 9¾ 92 | 100 | 102 |
| BC Tel 9⅛ 90 | 104 | 106 |
| Do 9⅝ 92 | 104½ | 106½ |
| Do 6¾ 89 | 83½ | 85½ |
| Do 5 82 | 77 | |
| CP Sec 9⅝ 90 | 101 | 103 |
| CPR 8⅞ 92 | 100½ | 101½ |
| Cominco 8½ 91 | 96 | 97 |
| Con Gas 8⅛ 91 | 95 | 96 |
| Dofasco 9 91 | 101½ | 102½ |
| Husky 6¾ 87 | 83 | 85 |
| Hud B 8¾ 91 | 98½ | 99½ |
| Imp O 8½ 89 | 103 | 105 |
| In Nkl 9¼ 90 | 103 | 105 |
| I Pipe 9⅝ 90 | 101 | 103 |
| Ma Tel 9¼ 90 | 103 | -- |
| Noran 9¼ 90 | 102 | -- |
| NC Gs 9⅝ 91 | 100½ | -- |
| Pa Cen 8½ 94 | 94 | -- |
| Royal Bk 7 91 | 95¾ | 96¼ |
| Scurry 7¼ 88 | 92 | 94 |
| Steel 9¼ 90 | 104 | |
| Trdrs 9¾ 74 | 101 | |
| Tr Cda 5 89 | 92 | 94 |
| Do 9¾ 90 | 101 | 103 |
| Wstcst 8 91 | 99¾ | 100¼ |
| Do 7½ 91 | 115 | 116 |
| W Decal 6 75 | 77 | |

Stock quotations are supplied by Canadian Press, Richardson Securities, Pitfield Mackay Ross & Co. Ltd., Royal Securities Corp., A. E. Ames & Co., Annett Mackay Ltd., Pemberton Securities and McLeod, Young, Weir & Co.


FIRE
Insurance Is Our Business, Not a Sideline
HARBORD INSURANCE LTD.

PILKINGTON GLASS CENTRE
★ GLASS MERCHANTS
★ GLASS CONTRACTORS
★ GLASS SUPPLIERS
QUICK SERVICE ON REPLACEMENTS
612 GARBALLY RD.
388-4614 388-6321

REVENUE — POTENTIAL
39-Suite Apartment—Large Suites, Swimming Pool — 7½% Mortgage. $446,000 — Showing approx. 10%.
Apartment Site—Downtown Area with 12 Furnished Suites plus 3-Bedroom Home plus Extra Lot. $135,000 with $40,000 D.P.
386-2111 BERT BADHAM 592-7689
MONTREAL TRUST
1057 FORT

FREE
Reproductions of four beautiful paintings plus a chance to win one of the original paintings
TO QUALIFY
Open a Royal Trust Savings Account with $100 or more before May 29th, 1971.
We Currently Pay 5% On Savings Accounts
THE ROYAL TRUST CO.
1205 Government at View — 388-4311

BEAUTY IN THE "UPLANDS"

Peaceful, secluded, treed garden. Perfect setting for this comfortable quality home. Two bedrooms, den, games room, oil hot water heat, covered secluded patio. Two bathrooms. Living room and dining room of ample proportions. Excellent value at $47,500
BILL FELTON
388-5561 View by Appointment Only
BOULTBEE SWEET REALTY LIMITED
737 FORT STREET 388-5561

CO
JUN
Britis
Inte
Tr
See what
nations,
partners f
world. As
computer
on any ex
first-class
The 1.50
charge w
each daily
date of pu
end of the
import c
camper
GMC pick
lous trip
class, to
served by
Canada, w
pense mo
PUBLIC AD
Mon.-Fri. 3
Sat. & Sun.
ADMISSIO
Adults 1.50
Children (
EXHIBI
VAN
BE W
PAYS TO
H
yo
Giv
into
Per
3
5
7
7
Plus: L
Trustee
Co
1125

## York

| | |
|---|---|
| Kennecott | 34 |
| Kresge | 82⅝ |
| Kidde Inc | 25⅝ |
| Ling Tem V | 17 |
| Lockheed | 10½ |
| Lucky Stores | 40½ |
| Litton | 29⅝ |
| McDon-Doug | 32⅝ |
| Magnavox | 49¾ |
| Memorex | 53⅝ |
| Merck | 104 |
| Min MM | 114½ |
| Monsanto | 46 |
| Mont Ward | 35⅝ |
| Motorola | 82 |
| N Airlines | 25 |
| N Cash Reg | 46¾ |
| Natomas | 88½ |
| Newmont | 35⅝ |
| Occid Pete | 19⅞ |
| Owens Ill | 62¾ |
| Pac Gas El | 29⅞ |
| Pan Am | 17⅝ |
| Penn Central | 5⅝ |
| Pepsi Cola | 58 |
| Phillip Mor | 60⅝ |
| Phillips Pete | 29⅝ |
| Polaroid | 104½ |
| Proc Gamble | 59 |
| Radio Corp | 37⅞ |
| Revlon | 67½ |
| Repub Steel | 27⅝ |
| Reynolds | 62⅞ |
| Reynolds pfd | 71½ |
| Scott Paper | 23¼ |
| SCM Corp | 21½ |
| Sears Roe | 88½ |
| Shell Oil | 37 |
| Singer | 70 |
| Sperry | 34⅞ |
| Standard Cal | 56⅝ |
| Standard NJ | 76 |
| Sun Oil | 54⅛ |
| Swift | 38⅝ |
| Talley, Ind. | 11⅜ |
| Telex | 17⅜ |
| Texaco | 35⅛ |
| Texas Gulf | 18¾ |
| Texas Instru | 12¼ |
| Tr World | 30 |
| Union Carb | 48¼ |
| Union Oil | 37⅞ |
| Union Pac | 51¾ |
| Un Airlines | 35¾ |
| Un Utilities | 20⅝ |
| Un Brands | 16⅞ |
| US Rubber | 21⅝ |
| US Ply-Cham | 31 |
| US Steel | 33⅛ |
| Western Pac | 17 |
| Westinghouse | 90 |
| Weyhauser | 50½ |
| Woolworth | 49¾ |
| Xerox | 106 |
| Xtra Inc | 31¾ |
| Zenith | 49⅛ |

## Finished

AT TORONTO

| | | |
|---|---|---|
| | 236.70 | + .48 |
| | 306.32 | + .08 |
| | 89.64 | —1.58 |
| | 272.22 | — .03 |
| | 106.19 | + .66 |
| | 286.83 | —1.08 |
| | 148.13 | —1.26 |
| | 144.86 | —2.22 |
| | 321.51 | —2.03 |
| | 176.10 | + .74 |
| | 80.65 | — .22 |
| | 231.76 | —1.39 |
| | 140.22 | —1.79 |
| | 172.91 | —1.40 |
| | 202.40 | —2.32 |
| | 159.76 | —1.39 |
| | 109.63 | — .52 |

WN 13.


COMING JUNE 2-12

IMPOEXPO

5th British Columbia International Trade Fair

See what's new from 18 nations, B.C.'s trading partners from around the world. Ask the UNIVAC computer for information on any exhibit . . . see a first-class stage show.

The 1.50 adult admission charge will enter you in each daily draw from the date of purchase until the end of the fair. 9 foreign import cars, a Galaxie camper mounted on a GMC pickup and a fabulous trip for two, first class, to any country served by CP Air or Air Canada, with $1000 in expense money will be won.

PUBLIC ADMISSION HOURS:
Mon.-Fri. 3 pm to 10 pm
Sat. & Sun. 12 noon to 10 pm

ADMISSION:
Adults 1.50 Students .75
Children (6 to 12 years) .75

EXHIBITION PARK VANCOUVER


BE WISE . . . IT PAYS TO ADVERTISE!

Business Topics

# Rates Profit Banks

By HARRY YOUNG
Business Editor

The wide gap between the interest rates on long and short term loans may not make everyone happy, but it is all right with the banks, according to F. William Nicks, president of the Bank of Nova Scotia.

In presenting financial statements of the bank for the half year ended April 30, Nicks said the lower short term rates and the higher rates on long term were giving the banks a wider profit spread.

The balance of profits for the Scotia bank in the half year period rose over 17 per cent to $11,910,695 (70.6 cents a share) from $9,857,380 (60.4 cents) in the corresponding half a year ago.

The balance of revenue was $39,060,695, up $8,453,315.

□

### Worst Over?

The bottom of the recession may be past according to George L. Hagen president of Reichhold Chemicals Canada, which has just announced its net profits for the first quarter are up over 500 per cent from the same period of 1970. Reichhold, a manufacturer of chemical specialties such as resins, surface coatings and adhesives, made $74,959 (6 cents a share) against $14,405 (three cents) a year ago.

Hagen said March was an excellent month, making up for a slow start in January and February, and the prospects for the second quarter are excellent.

He added the recovery was not general and that Ontario was significantly ahead of all other areas covered by Reichhold.

□

### Banks Busy

Although much short of March's record $967 million the debits to individual accounts in the Victoria banks clearing house area were still above normal in April at $604 million.

This compared with $485,700,000 in April 1970, and brought Victoria's bank total for the first four months of 1971 to an all-time record of $2,730 million, up $667 million from a year ago.

□

### Foreign Contracts

In its interim report to shareholders for the quarter ended March 31, Canadian industrial Gas and Oil reports that it has reached agreement with the Tunisian Government on three oil and gas concessions covering approximately 3,500,000 acres two of which are offshore and one in the western desert.

The company also has an interest off the eastern shore of Malta.

The company also has 15 per cent working interest in the Hamilton discovery well in the North Sea, which is currently being tested.

In Canada the company participated in drilling 36 wells of which 11 were completed as oil wells and three as natural gas wells.

Net earnings for the quarter were $2,619,349 (13 cents a share) against $2,710,691 (14 cents) a year ago.

□

### Exports Lost

British Aluminium's new smelter at Invergordon, in the north of Scotland, is now operational and on its way to reach its 100,000 tons a year capacity.

The refinery will replace some $36 millitn worth of imports from Canada, the company says and will give Britain a source of supply inside any tariff barriers that may exist if Britain joins the common market.

Invergordon is the former British naval base on the Moray Firth.


FURNITURE
VINYL REPAIRS
REFINISHING
SPECIALTY FINISHERS
382-4612



CONVERTIBLE SALE

BRAND NEW 1971

FIAT

850 SPORT SPIDER CONVERTIBLES

$2399

All have new 903 cc engine, radial tires, tachometer, disc brakes, 4-speed all Syncro transmission, bucket seats, easy up and down top, beautiful Italian styling by Bertone, 40 m.p.g. economy. Your choice of colours.

While They Last AT

Brian Holley MOTORS LTD.

3319 Douglas at Cloverdale

Phone 384-1161


# B.C. Investment Forecast Sees $3.8 Billion Jump

Trade Minister Waldo Skillings said Tuesday the latest forecast of private and public investment in British Columbia this year is for a total of $3.5 billion — up 18.4 per cent over 1970.

The bulletin of business activity in the province, published monthly by Skillings' department, gave no details of the expected capital investment. But it did provide comparative forecasts which showed B.C. is expected to lead all other provinces in this field.

In Alberta the predicted increase is 2.5 per cent, Saskatchewan 4 per cent, Manitoba is predicting a decrease of 1.8 per cent, Ontario up 7.9 per cent, Quebec up 10.9 per cent, New Brunswick up 5 per cent, Nova Scotia up 2.3 per cent, Newfoundland up 14.1 per cent and Prince Edward Island up 9 per cent.

Skillings said economic activity in the province shows further signs of improvement which are most apparent in the fields of construction and mineral development. Building permit values for March and April were well above last year's level, and housing starts also showed good gains.

Shipment and production figures for coal, lead, copper, molybdenum and iron in both ores and concentrates are substantially higher than the same period in 1970, the minister said.

Skillings added although unemployment in B.C. is still high the jobless rate of 8.1 per cent in April was below the preceding month's rate for the third consecutive month.

## Box Scores

TORONTO

| | Tues. | Fri. |
|---|---|---|
| Issues traded | 753 | 718 |
| Advances | 114 | 187 |
| Unchanged | 230 | 272 |
| Declines | 409 | 259 |
| New 1971 highs | 7 | 11 |
| New 1971 lows | 39 | 22 |

NEW YORK

| | Tues. | Fri. |
|---|---|---|
| Issues traded | 1664 | 1661 |
| Advances | 363 | 379 |
| Declines | 1027 | 993 |
| Unchanged | 274 | 289 |
| New 1971 highs | 16 | 24 |
| New 1971 lows | 120 | 66 |


ROYAL TRUST
MANAGED FUNDS

| May 1971 | Unit Value |
|---|---|
| "A" Fund | $12.5634 |
| "B" Fund | $ 6.6844 |
| "C" Fund | $15.0011 |
| "M" Fund | $ 9.9797 |


## Grain Markets

WINNIPEG

| | Open | High | Low | Close |
|---|---|---|---|---|
| Flax— | | | | |
| May | 244½ | 245 | 244¼ | 245 |
| July | 247½ | 247½ | 247 | 247½ |
| Oct. | 252½ | 252½ | 251¼ | 252½ |
| Rye— | | | | |
| May | 105½ | 106 | 105½ | 105½ |
| July | 105½ | 106⅞ | 105½ | 105½ |
| Oct. | 103⅝ | 105½ | 103⅝ | 105¼ |
| Oats— | | | | |
| May | 76 | 76 | 76 | 76 |
| July | 75⅝ | 75½ | 75⅜ | 75½ |
| Oct. | 75 | 75¼ | 75 | 75¼ |
| Barley— | | | | |
| May | 120 | 120 | 120 | 120 |
| July | 118⅛ | 119 | 118⅛ | 119 |
| Oct. | 113 | 113½ | 112 | 113⅜ |
| Rapeseed (Vancouver)— | | | | |
| May | 283 | 284¾ | 281¾ | 282 |
| July | 278¾ | 280¾ | 278⅝ | 278¾ |
| Aug. | 273 | 277 | 271 | 275⅝ |
| Rapeseed (Thunder Bay)— | | | | |
| June | 273 | 278 | 273 | 278 |
| Oct. | 266 | 268½ | 266 | 267 |

CHICAGO

| | Open | High | Low | Close |
|---|---|---|---|---|
| Wheat— | | | | |
| July | 150¼ | 153½ | 150⅛ | 152⅜ |
| September | 151⅜ | 154¾ | 143⅛ | 144⅞ |
| December | 156 | 142⅜ | 139½ | 141½ |
| Corn— | | | | |
| July | 146½ | 148 | 146⅛ | 147¾ |
| September | 143⅛ | 145⅜ | 143⅛ | 144⅞ |
| December | 139½ | 142⅜ | 139½ | 141½ |
| Oats— | | | | |
| July | 69½ | 71½ | 69½ | 71¼ |
| September | 68 | 69⅞ | 68 | 69⅛ |
| December | 71¼ | 72¾ | 71¼ | 72⅜ |
| Soybeans— | | | | |
| July | 307⅛ | 312⅛ | 307⅛ | 310⅞ |
| August | 306½ | 311¾ | 306½ | 310¾ |
| September | 302¾ | 307⅝ | 302¾ | 307¼ |

### Primary Distribution

The shares of the following companies may be considered as being in primary distribution through the facilities of the Exchange pursuant to a Statement of Material Fact.

e — previously issued shares.

# U.S. Makes Plea for Dollar

MUNICH (UPI) — The United States told Western European and Asian Nations Tuesday they could help the American dollar by taking on a larger share of the cost of their own defense and curtailing some of their restrictive trade practices.

Paul Volcker, U.S. treasury undersecretary for monetary affairs, presented his country's case at a meeting of more than 200 bankers and government finance officials from 20 countries. They are meeting here in an international banking conference, which opened Tuesday.

Coincidentally with the opening of the meeting, the value of the U.S. dollar recovered somewhat in the west German monetary exchange. The dollar's exchange value was fixed Tuesday at 3.53 marks (The West German currency), an increase of almost 1 per cent from Monday's low but still 3.5 per cent below the old, officially-supported parity of 3.66 marks to the dollar that Bonn abandoned May 10.

Exchange dealers said that business Tuesday was about normal for the first time since the West German money markets were reopened May 10.

## Egg Market

AT VICTORIA—

| | Producer | Whlsr |
|---|---|---|
| Grade A large | 41c | 53c |
| Grade A medium | 37c | 49c |
| Grade A small | 23c | 35c |
| Grade B | 26c | 38c |

Cartoned eggs two cents extra.


SUZUKI MOTORCYCLES
BEST DEALS and SERVICE
Frederick Motorcycles
616 QUEENS AVE. 383-0821



It's Delicious !
POOR BOY LUNCHEON
(Self-Serve 12 'til 2 Mon. to Fri.)
Choice of hot plate and Beverage.
99c
McPHERSON
Seafood and Steakhouse
Centennial Square 385-4741



TRADE IN YOUR HOME
OAK BAY
Luxurious, Carefree Living
LARGE CONDOMINIUM SUITES
3 BEDROOMS
2 BEDROOMS
1 BEDROOM

When you close the door on these very spacious, completely carpeted suites you have all the privacy of an independent home yet none of the worries of gardening, maintenance or other chores. Lovely gardens to sit in and watch someone else do the work. Additional privacy assured through controlled entrance to main halls. Low monthly assessments start at $27.00. You have a title just the same as with your present home and receive full homeowner tax concession.

PRICES FROM $15,600 to $39,500

CALL JACK MEARS, 598-3321

JACK MEARS OAK BAY REALTY LTD.
2194 OAK BAY AVENUE


## Toyota Set To Produce Wankel Unit

NECKARSULM, Germany (UPI) — The Toyota Motor Co. Ltd., Japan's largest car producer, signed a licensing agreement Tuesday to produce power units based on the revolutionary Wankel engine, the Audi NSU firm said.

Audi NSU said the agreement the firms signed with Toyota concerned a motor developing between 75 and 150 horsepower.

Toyota's signature on the contract made it the fifth Japanese firm to take up licensing rights to produce the motor. The others are Toyo Kogyo, Yanmar Diesel, Nissan, and Suzuki.


Take it

Take advantage of our 5% interest on savings!

Canada Trust
View at Broad. • 382-8111



JUNIOR SECONDARY SCHOOL PRINCIPALSHIP

Applications are invited for the principalship of a junior secondary school enrolling approximately 900 students in Grades 8, 9, and 10.

Qualifications include:
A) Professional or equivalent certification
B) Preference to Master's degree or equivalent
C) Evidence of administrative competence
D) Broad background of experience, including experience outside teaching

Applications should be mailed to reach the office of the District Superintendent of Schools not later than 5:00 p.m., May 28, 1971.

Greater Victoria School Board,
P.O. Box 700,
Victoria, B.C.



CADBORO BAY VIEW
SPACIOUS TWO BEDROOM HOME
On third of an acre in exclusive area. Delightful quiet and seclusion ensures full enjoyment of lawn and garden.
Call Edmund Higgin
477-8477
CADBORO BAY REALTY LTD.



FOR SALE
Exclusive Volkswagen Used Parts and Service Centre
Fully Equipped
Incl. Tow Truck
Reply in Writing
Victoria Press, Box 586
No phone calls please



Higher Interest is one reason why you should come on over.

Give your savings a real lift. Move them into a high interest savings plan at Canada Permanent

3½% CHEQUING ACCOUNT
Handiest way to keep track of your personal budget. Pay bills by cheque and you have a record. No charge on any reasonable number of cheques.

5% NON-CHEQUING ACCOUNT
This savings account pays a high interest rate because we want you to keep your savings building up with us. Although cheques are not available, you can withdraw funds at any time.

7% SAVINGS CERTIFICATES
Cashable at any time. Interest payable only when held for more than 2 months. Issued only for a 5 year period. Interest rate increases according to length of time held. Highest rate quoted above.

7½% TERM DEPOSITS
Canada Permanent's Term Deposits offer our highest interest rate with complete security and convenience. Terms and rates vary from 1 to 5 years. Highest rate quoted above. A superb investment.

*All rates subject to change without notice

Plus: Longer Hours • Mortgages • Retirement Savings • Estate Planning • Executor and Trusteeship • Investment Fund • Real Estate • Investment Management.

Canada Permanent

1125 Douglas Street, Victoria. Phone 386-1361
R. Frank Allen, Manager



CHIEF OF WILDLIFE OPERATIONS

THE DEPARTMENT OF MINES, RESOURCES AND ENVIRONMENTAL MANAGEMENT, Field Operations Division, requires a senior Wildlife Manager to be responsible for the organization and co-ordination of all wildlife programs. The successful applicant will report to the Director of Operations and assume complete responsibility for several areas including: translating planning objectives into programs and implementing same, preparing and consolidating budget requirements, maintaining liaisons with other associated divisions and departments.

A Master's degree in Wildlife Management is required, with a minimum of three years as a Wildlife Biologist, and preferably two years in an administrative position. Organizational ability and communication skills are also necessary.

Starting salary dependant on qualifications and experience.

Apply in writing before June 4, 1971 to:

MANITOBA CIVIL SERVICE COMMISSION
Room 158, Legislative Building,
Winnipeg 1, Manitoba.



A SPECIAL REPORT ON
JAPAN
INVESTMENT PROSPECTS FOR THE 70's

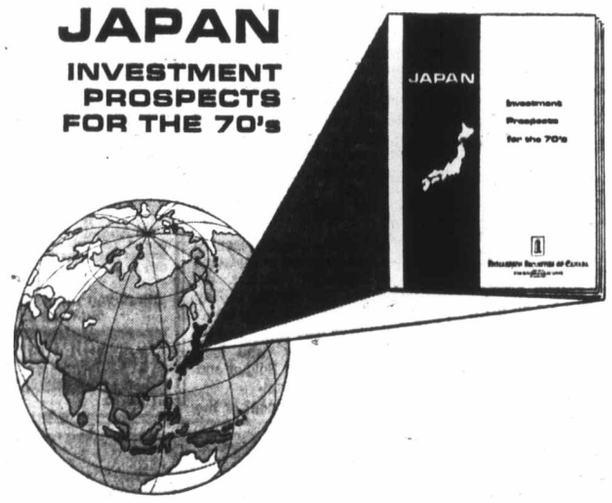


The Japanese economy, even after a long period of phenomenal growth, is still on an uptrend which should continue into the latter part of this decade. Investment opportunities within this economy should not be ignored by investors. Richardson Securities of Canada's Research Department has prepared a special 25-page report entitled — JAPAN — INVESTMENT PROSPECTS FOR THE 70's. Send for your copy today.

RICHARDSON SECURITIES OF CANADA
AFFILIATE OF
JAMES RICHARDSON & SONS, LIMITED
ESTABLISHED 1857

Please send me a complimentary copy of the Richardson Securities of Canada report JAPAN — INVESTMENT PROSPECTS FOR THE 70's.

NAME _____

ADDRESS _____

_____

PHONE _____

Mail to RICHARDSON SECURITIES OF CANADA Department M
Richardson Building One Lombard Place Winnipeg 2, Manitoba.

# Five in Satisfactory Condition After Collision

Five persons were reported in satisfactory condition Tuesday after they were thrown from two cars that collided on the Patricia Bay Highway about one-quarter mile north of Island View Beach Road in Central Saanich.

James Bigsby, 28, of Vancouver and his son David, 3, suffered head injuries and were in St. Joseph's Hospital. Mrs. Bigsby, 25, and Margo Taylor, who lives with the Bigsbys, were in Royal Jubilee Hospital with less serious injuries.

Thomas Quinnett, 2370 Brethour in Sidney, sustained a broken arm and was in Rest Haven Hospital in Sidney. Both cars were demolished in the crash.

Also at St. Joseph's, Ernie John, 25, of Cobble Hill and Jerry Antoine, 28, of Vanderhoof were reported in good condition after their car was wrecked Saturday

## Historic Landing Re-Enacted

Part of Victorian Days celebrations Tuesday was re-enactment of landing of Sir James Douglas, which took place at Inner Harbor. Playing part of assistant to Douglas, is Peter Chipman, 2615 Savory Road, talking with Chief Benedict Andrew of Hesquiat tribe. Andrew is wearing hat 100 years old, which he said was given to him by family member when he was young.—(Barry Casson)

# *Age No Barrier To Festive Spirit*

By BROCK KETCHAM

Age is a state of mind.

And the Victoria area's senior citizens illustrated that point during Silver Threads Day Tuesday at the Senior Citizens Centre, Centennial Square.

Sponsored by the Victoria Rotary Club as part of the Victorian Days celebrations, about 250 persons, largely more than 65 years old, participated in games including cribbage, pool, chess, checkers, bridge and 500.

A festive spirit prevailed in the Senior Citizens Centre with people either playing games or chatting in the Silver Threads library.

"Hey, sit down, son, and talk with me," an elderly lady dressed smartly in a green jacket and hat, white blouse and black midi said to the reporter.

"Just call me Florence," she said in a husky English accent.

"It's great to relax and enjoy yourself once in a while, isn't it," Florence said.

"Aye, this is a great town, son, but watch the traffic. People drive down the streets very fast around here and I hear sirens going all the time.

"Did you see the big parade yesterday? They started about a quarter to 10 and kept going until the afternoon. It was the best parade I've seen with all the floats and people," Florence said.

Meanwhile, four elderly men were playing a very proficient game of pool in the corner of the games room.

"It's just co-ordination between your eyesight and arms," said Fred Hoehn, 66 of 1144 Oscar, after sinking two balls.

"This game is just a matter of angles. Success depends on which side you hit the cue-ball," Hoehn said.

"Well, the game is just about over, Harry," he said to one of his opponents. Hoehn then leaned over the table with his cue and rest and sank the eight-ball.

A chess tournament with eight contestants, including three women, was in progress upstairs.

Walter Battye, 72, of 893 Darwin, Saanich, secretary of the Silver Threads chess club, had just defeated an opponent.

Battye's definition of a good chess player is one who has patience and a grasp of the situation on the chessboard at all times.

"Chess is a game of strategy. It really sharpens your thinking," he said.

Sandwiches, cakes and tea were served for senior citizens during the afternoon while the games were in progress. A few participants were dressed in Victorian Days costumes.

Early Tuesday afternoon, the re-enactment of the arrival of Sir James Douglas on the SS Beaver took place in the Inner Harbour.

The replica of the old steam sidewheeler made a pass near the wharves in front of the legislative buildings and a 16 foot clinker-built rowboat was dropped over the side.

Victoria Theatre Guild actor Ron Way, who took the role of Sir James Douglas, was rowed ashore by two crew members of the Beaver with his small party, which consisted of the ship's captain, the padre and Douglas's personal secretary.

The small party was greeted by the Hesquiat Indian tribe from Port Alberni who performed a welcome dance.

The following ritual was a re-creation of Sir James Douglas's landing in the area, which is now Victoria, in 1843.

The Hesquiat tribe took the role of Indians who greeted the small group of foreigners and presented them with a large salmon. A discussion then took place about the bountiful land and attractive port.

The Indians were presented with an authentic Hudson's Bay Company blanket donated by the Hudson's Bay Company for the ceremony.

The ritual was concluded by actor Cliff Clark, who took the role of Father Bolduc and blessed the new land.

Another re-enactment of the arrival of Sir James Douglas will be staged in the Inner Harbor at 5 p.m. Thursday.

JEST A MINUTE By BOB CUMBERBIRCH

St. Peter: "Well, where are you from?"

Newcomer: "I'm from Texas."

St. Peter: "Well, come on in—but you aren't going to like it."

★ ★ ★

A novice woman gardener purchased some seeds at a nursery and as she was leaving, she spied a farmer walking down the street. Looking for some free gardening advice, she strolled up to him and asked, "Sir, can you tell me what would be good to plant in a spot that gets very little rain due to overhanging eaves, has too much late afternoon sun, has clay soil and is on a rocky edge?"

"Well, lady," mused the farmer, "how about a nice flagpole?"

★ ★ ★

Mother, tucking child into bed: "Now, darling, if you need anything during the night just call Mother, and Daddy will come."

★ ★ ★

"Say, did you marry that crazy blonde you used to go with or are you still doing your own cooking and darning?"

★ ★ ★

But Seriously—It will pay you to contact us, regardless of your insurance needs—be it fire, auto, marine or life.

★ ★ ★

WHEN YOU THINK INSURANCE THINK OF US

CUMBERBIRCH Insurance Agencies

937 YATES 388-4221



## The way to look at a Mazda R100.

Under that hood is a new Mazda Rotary* engine. It's got more power per cc than any other automobile engine in the world.

Now put down the hood.

Get behind the wheel.

And go look for some legal competition. The standing ¼ mile? 18 seconds flat. Zero to sixty: 10.8 seconds. Ten seconds more you're doing 80. Easily. Ever so quietly.

Last year at the Nurburgring Touring Car Grand Prix, the little Mazda R100's placed fourth, fifth and sixth. There were 94 cars entered.

Look what Car & Driver said after road tests at Kent International Raceway: "The car itself is built like a watch – it is intricate and exotic and completely of its own personality. It's not trying to imitate ...it's a Mazda, confident that the world will know a good thing when it sees one."

Blush.

Look how it handles: "...delightfully tossable...you can fling it into a corner with abandon and it never gets out of hand." C&D said that too.

There are a dozen more sportscar features standard in every R100.

Maybe you should look into one at your dealer.

Oh yes, the Mazda R100 sells for $2699*. Isn't that what you've been looking for?

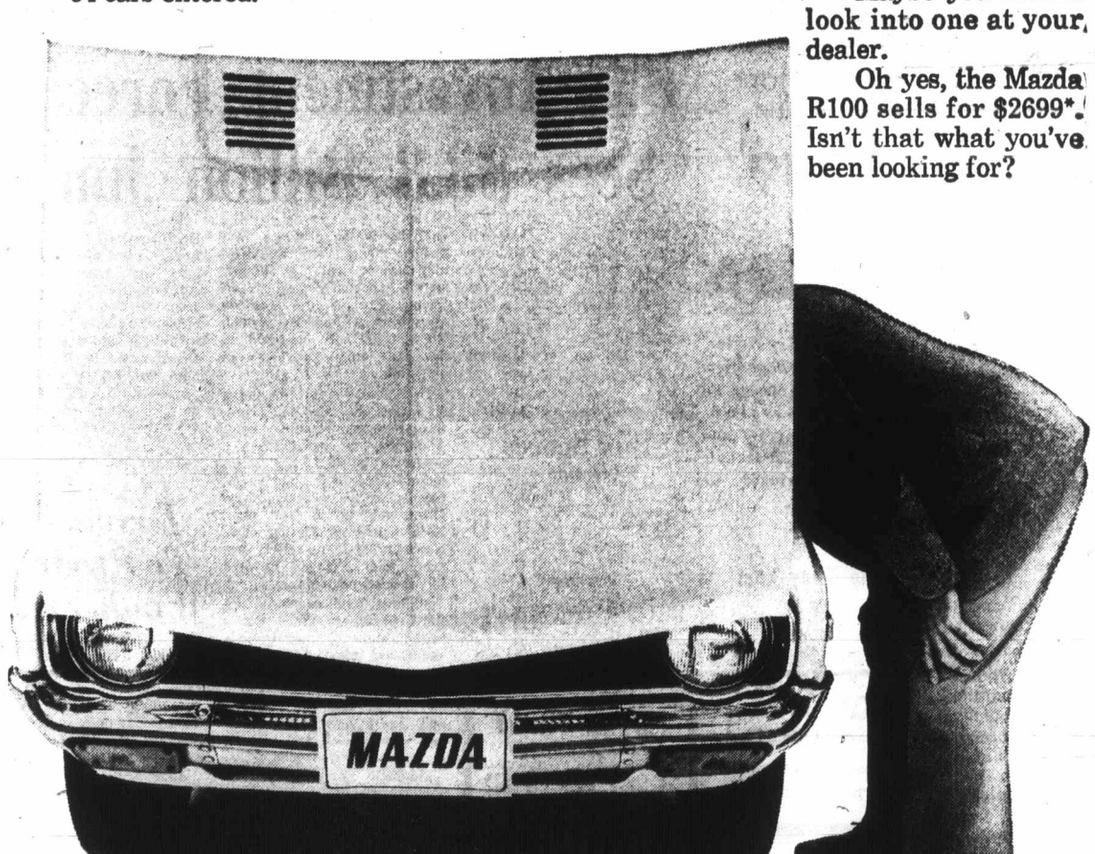


MAZDA

From the world's most creative automaker
Toyo Kogyo Co., Ltd., Hiroshima, Japan.

*License: NSU/Wankel

*Manufacturer's suggested retail price, Victoria, not including preparation charges, license, gas, provincial sales tax, or local freight, where applicable.

HORWOOD MOTORS LTD. 810 Johnson at Blanshard, Victoria: 385-1451

JERRY MORRIS MOTORS LTD. 170 South Trans-Canada Hwy., Duncan: 746-6711

Now over 100 dealers to serve you coast to coast



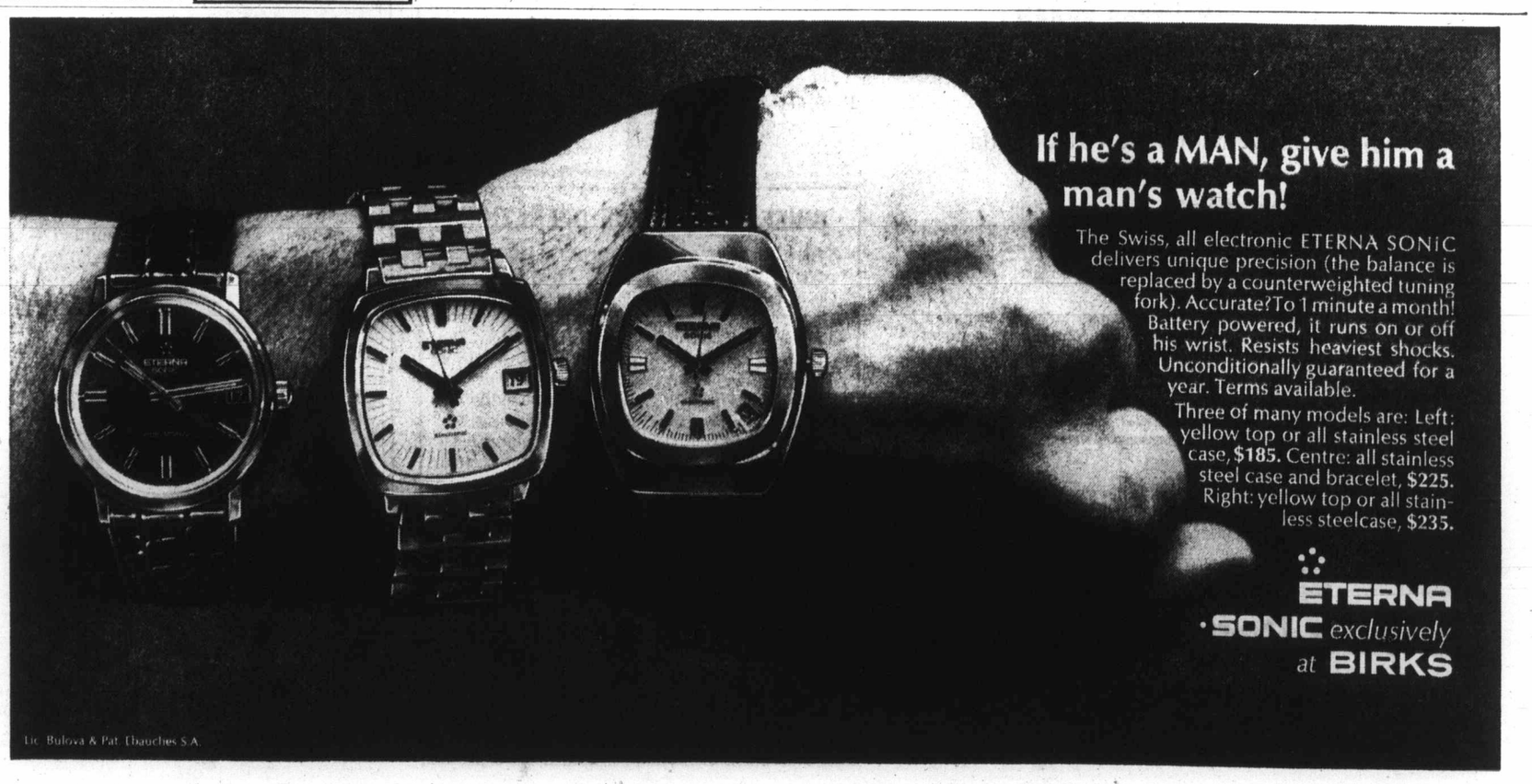

If he's a MAN, give him a man's watch!

The Swiss, all electronic ETERNA SONIC delivers unique precision (the balance is replaced by a counterweighted tuning fork). Accurate? To 1 minute a month! Battery powered, it runs on or off his wrist. Resists heaviest shocks. Unconditionally guaranteed for a year. Terms available.

Three of many models are: Left: yellow top or all stainless steel case, $185. Centre: all stainless steel case and bracelet, $225. Right: yellow top or all stainless steelcase, $235.

ETERNA SONIC exclusively at BIRKS

Lic. Bulova & Pat. Ebauches S.A.

# Public Apathy Major Problem

Constant critical examination of society's institutions — including the press — was urged Tuesday by Stuart Underhill, newly-appointed vice-president of Victoria Press Ltd.

Underhill, who will succeed retiring vice-president and Times publisher W. Arthur Irwin, June 1, told a dinner meeting of the Royal Commonwealth Society at the University of Victoria Faculty Club that the press needs a critical interested readership in order to function properly.

Citing various Commonwealth conferences as examples, Underhill said reporters are faced with twin problems — the often propagandistic "information" dispensed by the delegations which must be winnowed for accuracy, and the "apathy of average newspaper readers."

This combination can often lead to attempts by newsmen to find spectacular or crisis angles to stories, he said, when in fact "the most successful (diplomacy) is often the least spectacular."

A readership that was interested to begin with and a readership that demanded excellence in coverage, would be welcomed by the press. "We can't fight apathy," Underhill said.

Underhill, whose career has spanned many Commonwealth conferences in his posts with both the Canadian Press and the Reuter news agency, said he felt certain the Commonwealth would survive, but its success and influence "will depend on the support the people (of the member countries) give it."

"The Commonwealth affords a vital forum where leaders of diverse nations can get together . . . and exchange ideas privately. The seeds planted can take years and years to burgeon," he said.

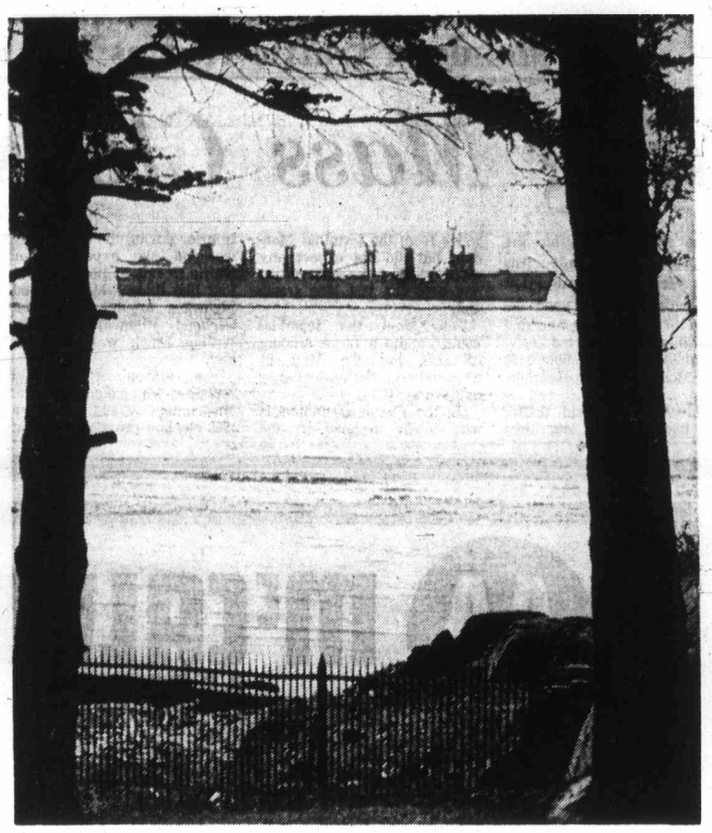

## Too Much for Harbor

Because of amount of water she draws, USS Wichita anchored Saturday in Royal Roads instead of coming alongside in Esquimalt harbor. The 605-foot supply and oil replenishment ship on short visit here has complement of 23 officers and 350 men. Photograph was taken from Fort Rodd Hill vantage point. Ship is due to leave today.—(Barry Casson)

# Trail Clearing Approved

A project for work on the West Coast Trail this summer has been approved by the federal government's Opportunities for Youth program.

Scott Gain, third-year psychology student at the University of Victoria, received word Tuesday from Secretary of State Gerard Pelletier that his project had been approved.

His first application, for a crew of 16 workers plus equipment, for a total cost of $32,000, was turned down. His second application, for three workers at a cost of $4,600, was approved.

Gain said new growth would be cleared from the trail, deadfalls would be removed and dangerous areas improved. He will also prepare a report on the trail for the national and historic parks branch of the federal parks department.

This will be the third summer Gain has worked on the trail. Two years ago he and three fellow students cleared the trail from Gordon River at the head of Port San Juan to Logan Creek. Last year he was with another group that opened the trail around headlands, improved and reopened other sections.

The first two years' work was done for the provincial parks department.

PEARSON
Harley-Davidson
GOLF CARTS
World of Pleasure

## Prisoner Kin Seek Word

GENEVA (UPI) — A plane load of 173 wives and relatives of U.S. servicemen held prisoner or missing in Indochina, the biggest group ever to visit International Red Cross Headquarters, arrived Saturday in a bid to get the communists to respect the Geneva Accords regarding war prisoners.

DAY AND NIGHT
CERTIFIED MECHANICS
8 a.m. to 11:30 p.m.
WESTVIEW AUTO CLINIC
Trans-Canada Highway at Tillicum
Phone 385-5412
Open 25 Hours Daily

For Want Ads — 386-2121

# *Outcry Halts Sewage Plan*

A public outcry has resulted in withdrawal of an application for a pollution control board permit to dump 28,000 gallons of treated sewage daily from Manning Park Lodge into the Similkameen River.

Recreation Minister Kenneth Kiernan said Tuesday he has ordered consulting engineers studying disposal methods for his department to withdraw their application for a permit for this method of disposal.

Instead, the minister said, sewage effluent will be disposed of on land. It will cost an estimated $10,000 to $20,000 more than the $100,000 budgetted for sewage treatment but will have the added advantage of bein easy to maintain.

## Cosmos 422

MOSCOW (AP) — The Soviet Union has announced the weekend launching of the 422nd satellite in its secret Cosmos program.

# *Winners Announced At Highland Games*

More than 300 competitors and five pipe bands took part in the 34th annual Highland Games at Royal Athletic Park Sunday.

The winners:

Novice under nine: fling, Tracy Rumsby, Victoria; swords, Marla Langley, Vancouver; seann truibhas, Brenda Garrod, Burnaby.

Amateur under nine: fling, Kathleen Monk, Duncan; swords, Michelle Christie, Vancouver; strathspey and Highland reel, Elan Masson, Duncan.

Novice under 11: fling, Angela McNeill, Duncan; swords, Lynne Simonson, Victoria; seann truibhas, Leslie Mark, North Vancouver.

Amateur under 11: fling, Brenda Barker, Vancouver; seann truibhas, Beverley Miller, Burnaby; strathspey and half-tulloch, Mark Graf, Vancouver; Irish jig, Beverley Miller.

Novice over 11: fling, Joanne Ross, Seattle; swords, Joanne Ross; seann truibhas, Heather Gordon, North Vancouver.

Amateur under 13: fling, Shannon Woodburn, Victoria; seann truibhas, Shannon Woodburn; strathspey and half tulloch, Shannon Woodburn; Irish jig, Roberta Toop, Delta.

Under 16: fling, Allison Ramsay, Surrey; seann truibhas, Arleen Sheppard; strathspey and half tulloch, Allison Ramsay; Irish jig, Tami-Ann Turner, Vancouver.

Over 16: fling, Glenda Bergner, Winnipeg; swords, Glenda Bergner; strathspey and Highland reel, Glenda Bergner; sailors' hornpipe, Glenda Bergner.

Adult: fling, Joan Thompson, Abbotsford; swords, Mary Manifold, Vancouver; Strathspey and Highland reel, Mary Manifold; sailors' hornpipe, Wenda Crawford, Ponoka, Alta.

Novice piping: marches, Scott Chambers, Burnaby.

Junior piping: marches, Allan MacDougall; strathspey and reel, Cindy Chambers, Burnaby; jigs, John McKay, Maple Ridge.

Juvenile piping: marches, Douglas Sommerville, Surrey; strathspey and reels, Elois Roane; slow airs, Allison Palmer.

Senior amateur piping: marches, Byron Barnard, Victoria; strathspey and reel, Heather MacInnes, Burnaby; piobaireachd, Jack Lee, Surrey.

Professional piping: marches, Terese McEslean, Coquitlam; strathspey and reel, Terese McEslean; piobaireachd, John MacLeod, Vancouver.

Pipe bands: class B, Vancouver Ladies; class C, Burnaby Ladies.

# Kalibey Wins Centennial Open

Winner of the Centennial Open Jumper Stake event at the annual horse show of the Victoria Riding Academy was Kalibey, owned by Mrs. F. Joyce and ridden by Lindsay Joyce.

Awards for first place were the Greater Victoria Centennial '71 Committee trophy and a $50 cash prize.

There was a total of 98 entries from Vancouver, Denman Island and lower Vancouver Island.

First-place winners of other events were:

Class 1 — Registered Anglo-Arab and Half-Arab Pleasure Horse: Mr. Shrewd —owned by Kathy Rude and ridden by Janice Dick.

Class 2 — Arabian Pleasure Horse: Korbee — owned by Nigel Woods and ridden by Heather Woods.

Class 3 — Registered Thoroughbred Under Saddle: Lord Jim — owned by Livingstone Park Equestrian Centre and ridden by Pam Arthur.

Class 4 — Show Hack 14.2 to 15.3 hands: Cornishman — owned and ridden by Anne Wood.

Class 5 — Show Hack over 15.3 hands: Lord Jim — owned by Livingstone Park Equestrian Centre and ridden by Pam Arthur.

Class 6 — Road Hack: Alderbaron — owned and ridden by Andrea Prevost.

Class 7 — Saddle Pairs: Cornishman—owned and ridden by Anne Wood, and Vita Rogan — owned and ridden by Andrea Prevost.

Class 8 — Ladies' Show Hack: Mr. Shrewd — owned by Kathy Rude and ridden by Janice Dick.

Class 9 — Harness Class: Khala Ateyyah — owned by Mrs. C. C. Carpenter and ridden by Judy Ross.

Class 10 — Centennial Costume Class: Duchess — owned and ridden by Jill Smart.

Class 11 — Hunter Hack: Touch Wood — owned and ridden by Joanne Orchard.

Class 12 — Maiden Jumping: Bow Knot Bob — owned and ridden by Mr. C. C. Carpenter.

Class 13 — Open Conformation Hunter: Pampered Miss — owned and ridden by Mr. Carpenter.

Class 14 — Fault and Out: Sir Henry — owned and ridden by Jill Yonge.

Class 15 — Open Working Hunter: Sir Henry — owned and ridden by Jill Yonge.

Class 16 — Novice Jumping: Alasaan — owned and ridden by Judy Ross.

Class 17 — Green Conformation Hunter: Cover Girl — owned and ridden by Adena Fisher.

Class 18 — Green Jumper: Alasaan — owned and ridden by Judy Ross.

### *Juniors*

Closed jumping: Tom Fool — ridden by Elaine Stuart — owned by VRA.

Junior show hack: Montego — Owned and ridden by Karen Perry.

Child's pony: Barrymore — ridden by Lorraine Brooks, owned by Allison Robb.

Equitation under 10 years: Tie Dyed — ridden by Shawn Garside, owned by K and M Quarter Horse Farm.

Green show hack: Cayview — ridden by Stephanie Kershaw, owned by Mrs. M. E. Kershaw.

Equitation 10-13 years: Beauvale — ridden by Lorraine Brooks, owned by Karen Perry.

Basic seat, 14-18 years: Aldebaron — ridden and owned by Andrea Prevost.

Equitation 13-16 years: Beau Bidet — ridden by Lesley Daw — owned by Allison Robb.

Road Hack: Aldebaron—ridden and owned by Andrea Prevost.

Equitation, boys: Idle Hour — ridden by Nick Uhlmann, owned by Fred Ball.

Basic seat under 14 years: Hank Flit Bar — ridden by Susan Dobson, owned by Mrs. and Mrs. E. R. McMinn.

Team riding: Secret Agent — ridden by Lynn Tirckett, owned by Hillacre Stables; Coppertone — ridden and owned by Lynn Crawford; Naramata — ridden and owned by Nancy McMinn; Hank Flit Bar — ridden by Susan Dobson, owned by Mr. and Mrs. McMinn.

Team jumping: Lucky Fellow — ridden and owned by Bruce Halliday; Matapan — ridden and owned by Penny Scott-Moncrieff; Khatalil — ridden and owned by Margaret Taylor.

Jumping, 14-18 years: Red — ridden and owned by Kelly McCullaugh.

Junior jumping under 14 year: Naramata — ridden and owned by Nancy McMinn.

Junior working hunter: Red—ridden and owned by Kelly McCullagh.

Hunting seat, under 14 years: Montego — ridden and owned by Karen Perry.

Hunting seat, 14-18 years: Yogi Bear — ridden and owned by John Hess.

Junior fault and out jumping: Yogi Bear—ridden by John Hess.

Maiden jumping: Khatalil — ridden and owned by Margaret Taylor.

High point aggregate awards, under 14 years, Karen Perry; over 14 years, tied Kelly McCullagh and John Hess.

Denture Discovery
Easy-to-use Plastic Cream Revolutionizes Denture Wearing

The nearest thing to having your own teeth again is possible now with a plastic adhesive cream discovery that helps hold dentures—both uppers and lowers—*as they've never been held before!* It forms an elastic membrane that helps hold dentures *firmer for hours.*

It's FIXODENT™ Denture Adhesive Cream for daily home use. FIXODENT not only holds dentures more firmly—it holds them more comfortably, too. It's so elastic you may bite harder, chew better, eat more naturally. Get revolutionary new FIXODENT at all drug counters.

She docks right at Victoria's door. And Seattle's.

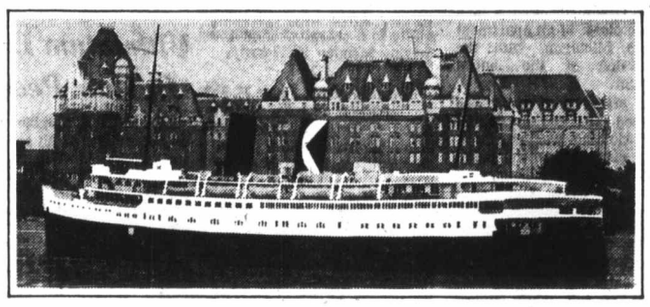

Take the downtown to downtown route.
You can beat the long drives and traffic with us.
You can also forget about the uncertainty of getting your car on the ferry. Because you can reserve both car space and a state room on the Princess Marguerite.
And along with all these extras, you'll have a beautiful scenic trip.

Leave Downtown Victoria 5:30 p.m. • Arrive Downtown Seattle 9:30 p.m.
Leave Downtown Seattle 8:30 a.m. • Arrive Downtown Victoria 12:30 p.m.

*For reservations and information*
385-7771
CP Rail

big catch – big thirst – big flavour...
give yourself a LUCKY break !

For free home delivery and bottle return, phone:
384-4177

This advertisement is not published or displayed by the Liquor Control Board or by the Government of British Columbia.

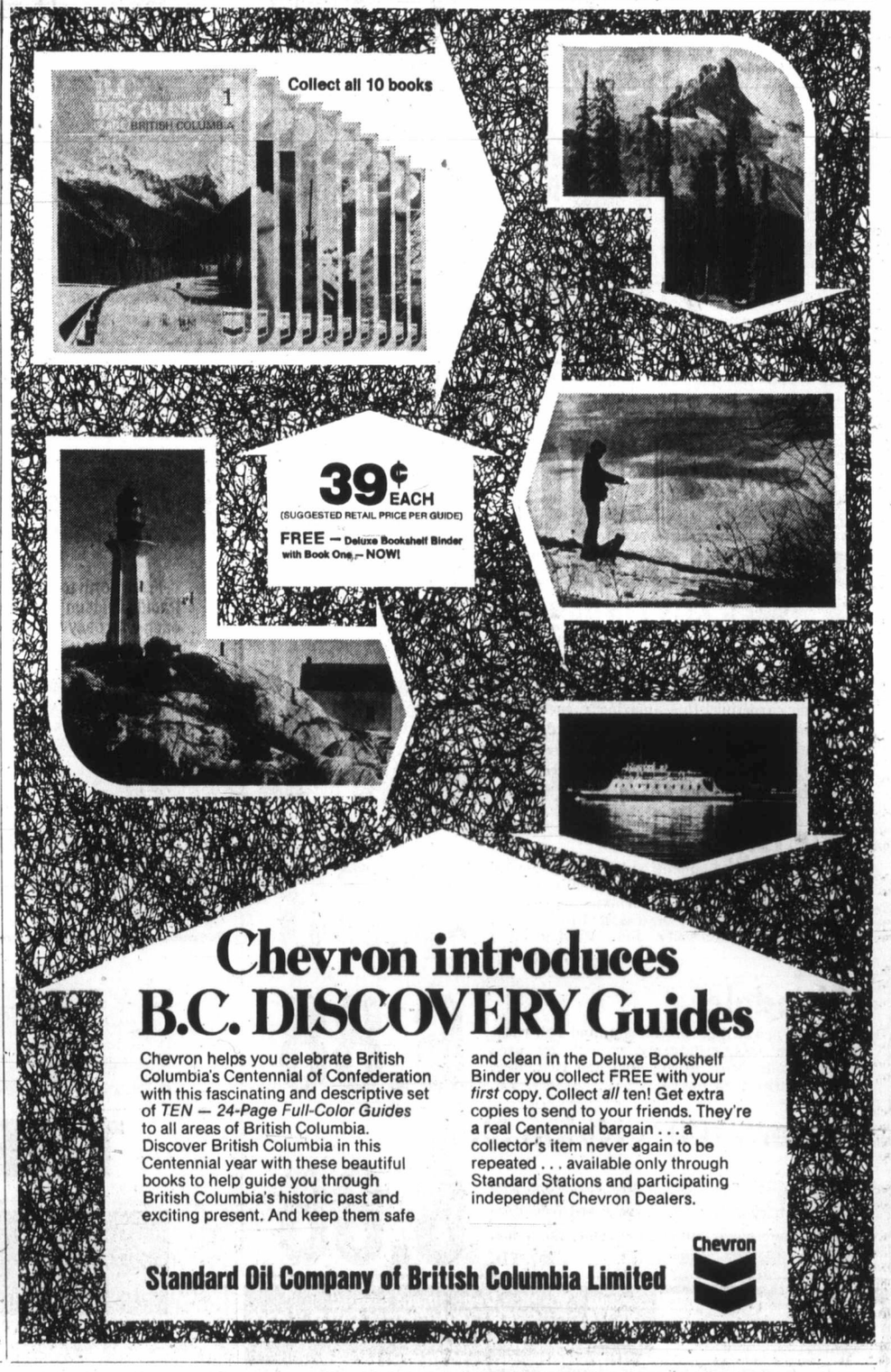


Chevron introduces
B.C. DISCOVERY Guides

Chevron helps you celebrate British Columbia's Centennial of Confederation with this fascinating and descriptive set of *TEN — 24-Page Full-Color Guides* to all areas of British Columbia. Discover British Columbia in this Centennial year with these beautiful books to help guide you through British Columbia's historic past and exciting present. And keep them safe and clean in the Deluxe Bookshelf Binder you collect FREE with your *first* copy. Collect *all* ten! Get extra copies to send to your friends. They're a real Centennial bargain . . . a collector's item never again to be repeated . . . available only through Standard Stations and participating independent Chevron Dealers.

Standard Oil Company of British Columbia Limited
Chevron

# Provincial COURT

**Bail was set Tuesday in Victoria Provincial court at $10,000 for a 22-year-old Victoria man charged with breaking and entering and theft after clothing worth a reported $12,196 was stolen early last Thursday from the White House men's wear store at 852 Fort.**

The bail was set for Thomas David Cogley, 724 Yates, by Judge Edmond Jorre de St. Jorre on application of prosecutor John Macintyre and also covers a charge of possession Saturday in Victoria of clothing worth a total of more than $50 and known to be stolen.

Cogley asked for and received a remand to next Monday for election of trial method and possible plea.

He appeared immediately after Robert James Smith, 20, of 323 Michigan, who was remanded in custody by St. Jorre to June 7 for a presentence report and sentence after pleading guilty to a charge of possession Thursday in Victoria of stolen clothing.

A Victoria policeman told court, Smith and another person deposited "seven large plastic bags" of clothing at about 11 a.m. Thursday in a clothes closet of an apartment at 323 Michigan, with the permission of the suite's occupant.

The officer said some was removed later in the day and other clothing was put in a locker elsewhere in the building. He said surveillance was started by police and Smith and another person were apprehended late Friday after a brief chase that began in the locker area.

He said the clothing belonged to the White House store and the items recovered by police represented 85 to 90 per cent of the reported $12,196 loss.

□

St. Jorre set a six-month jail term for Robert John Devine, 21, of 719 Princess, who pleaded guilty to a two-count Victoria charge of breaking and entering with intent. A Victoria constable said nothing was taken after Devine broke into Vern's Auto Body Shop, 710 Market, and Stubbs Construction, 2801 Douglas, early Tuesday.

□

Clifford Harris, of Ladysmith, was sentenced to 21 days in jail after he pleaded guilty to a charge of impaired driving early Sunday in Central Saanich. Court was told he had a similar conviction in Ladysmith in 1969. Harris also was given a six-month driving ban.

□

John Graham Coombs, 18, of 2426 Evelyn, was fined $200 after he pleaded guilty to a charge of theft involving less than $50 — the shoplifting Saturday from The Bay of three golfballs and a pocketbook worth a total of $3.

□

Danny Wayne Highfill, 21, of Nanaimo, was fined $50 after his plea of guilty to a charge of common assault. The charge followed a dispute with a service station attendant Saturday in Saanich over noise made by Highfill's pickup truck.

□

Joseph Beckler, address unknown, was committed by St. Jorre to a higher court for trial after Beckler waived a preliminary hearing on a charge of false pretences involving more than $50. Bail was set at $1,000 in Beckler's own recognizance pending the higher-court trial.

□

Hendrik Schuurman, 25, of Ucluelet, was fined $350 and given a six-month driving ban by St. Jorre after pleading guilty to a charge of impaired driving Monday in Victoria.

□

In traffic court, Judge E. F. N. Robinson ordered a sentence of two $50 fines, two years' probation and a partial six-month driving ban for Harvey Bruce Dobbyn, 41, of 2310 Belmont.

Dobbyn pleaded guilty earlier to a charge of impaired driving April 18 in Victoria and a charge of impaired driving and two counts of failing to remain at an accident scene April 19, also in Victoria.

The sentence included a fine of $50 for each impaired driving incident and concurrent two-year probationary periods for one impaired count and the two counts of failing to remain.

## Mainland Traffic Tie-Ups Will Recur

# Rolling Mass Clogs Ferries

Holiday travellers leaving Vancouver Island Monday had to wait up to three hours to board B.C. ferries for the mainland, a spokesman at the Swartz Bay terminal said Tuesday.

Traffic was the heaviest the terminal had experienced during a May 24 weekend, he said, and one extra ferry was needed at 11 p.m. to "clean up" leftover cars.

Tsawwassen terminal did not have the same volume of holiday travellers returning to the Island and did not need any extra ferries, he added.

The rush began after the Victoria Day parade was over. "It started to rain after the parade so everyone decided to leave early and one big rolling mass started arriving at the terminal about 1:30 p.m. Monday," the spokesman said.

Sidney RCMP said traffic was backed up at least two miles from the terminal Monday, but did not expect any more traffic jams such as the one over the last long weekend.

They said the terminal could handle a large amount of cars but the May 24 weekend was the busiest they had seen.

On the mainland, motorists who decide to head for the Interior during the Labor Day weekend can expect major traffic tie-ups at peak periods just like those which clogged highways around Hope last weekend, Highways Minister Wesley Black warned Tuesday.

The reason, Black told reporters who asked when the government would fulfil its 1969 election promise to widen to four lanes the two-lane Bridal Falls-to-Hope section of the Trans-Canada Highway, is that the government cannot build costly highways to meet peak traffic loads.

Black would give no expected daate for completion of the widening but he said the traffic load on the Trans-Canada section would be relieved by completion of the Agassiz to Haig road on the north bank of the Fraser. Again, however, he would give no completion date for this project.

Recreation Minister Kenneth Kiernan, the local MLA, said the Agassiz-Haig road link is expected to be completed by late 1972 when work will begin in earnest on the Bridal Falls-to-Hope bottleneck.

## Meetings

**WEDNESDAY**

● Victoria Camera Club, 7:45 p.m., room 112, Provincial Museum.

● Women's Auxiliary, Canadian Arthritis and Rheumatism Society, 2 p.m., St. John Ambulance Hall, 941 Pandora.

● Canadian Diabetic Association, Victoria and District Branch, 8 p.m., auditorium, nurses' residence, St. Joseph's Hospital.

● Birthright, 8:30 p.m., St. Patrick's school library.

## Ultimatum Ends In Hair Peace

COVENTRY, England (CP) — Apprentices at an engineering works in Warwickshire were ordered to get their hair cut or wear hairnets by the management. All 30 trainees chose the hairnets.


DON'T BE SKINNY!

Thin, underweight? Add pounds, inches welcome weight look better fast without pads, with Super Wate-On. Chock-full of weight-gaining nutrients, iron, quick energy elements. Fast gains of 5-10-15 pounds and more reported. Cheeks, bustline, arms, legs, hips, all the body should develop. Also helps fight the nervousness, sleeplessness and fatigue that so often accompany an underweight condition. Today ask druggist for . . .

WATE-ON



DUET Sparkling Wines HAVE DOUBLE BUBBLE (COUNT 'EM) FROM THE MAKERS OF Beau Séjour

This advertisement is not published or displayed by the Liquor Control Board or the Government of British Columbia.



McCALLUM MOTORS LTD.

FORMERLY DAVID MOTORS

DATSUN

YATES AT COOK — 386-6168

There are over 1100 Datsun dealers within driving distance.

DATSUN 1600 WAGON, from 2645*

From north to south, from Atlantic to Pacific, Datsun dealers are everywhere . . . each with easy access to our chain of parts depots across the continent. So take a Datsun on vacation.

Your own Datsun dealer will be happy to supply you with a complete list of his associates throughout Canada and the United States.

They're friendly places to stop for advice and local information.

And, of course, for Datsun parts and service. You probably won't need their mechanical help, but isn't it nice to know Datsun dealers are there . . . everywhere.

Have a nice trip.

the more-for-your-money car

DATSUN PRODUCT OF NISSAN

* Suggested retail price F.O.B. Vancouver, Toronto, Montreal, Halifax. Local freight, licence, provincial tax, if applicable, extra.

McCALLUM MOTORS LTD.
1101 Yates Street, Victoria, B.C.
Telephone 386-6168

THREE POINT MOTORS LTD.
2620 Government Street, Victoria, B.C.
Telephone 385-6737

There are more than 1100 Datsun dealers across Canada and the U.S.A.

THREE POINT... DATSUN MOTORS LTD.

GOVERNMENT AT HILLSIDE — 385-6737



Woolco NOTICE!

BROADLOOM CLEARAWAY

SALE CONTINUES TILL MAY 31st

**Indoor/Outdoor "Ozite"**

12' wide carpeting, this amazing carpet has a latex moisture proof backing and is designed for use anywhere outside the home or inside, on any surface. Gold, avocado, blue, green and red. Reg. Woolco Price 3.95 sq. yd. -- SQ. YD. **2.74**

**Fair Isle**

100% continuous filament Nylon broadloom 12' wide and has excellent wearing qualities. This broadloom comes with a permanently bonded Urethane backing, can be installed by anyone. Gold, Tropic green only. Reg. Woolco Price 7.95 sq. yd. ---------- SQ. YD. **4.88**

**Glendale**

This is a heavy duty broadloom, and will withstand the toughest treatment on any area in the home. Moss green, gold and rust. Reg. Woolco Price 9.95 sq. yd. ---------- SQ. YD. **6.88**

**Riviera 100% Nylon Shag**

Delightful two tone, the luxury carpeting. The broadloom that lets you have more free time for the more important things around the home. Reg. Woolco Price 10.95 sq. yd. ------ SQ. YD. **6.88**

Personal Shopping Only, Please! Shop Early While Quantities Last! Open Monday to Friday 10 a.m. to 10 p.m. Saturday 9 a.m. to 10 p.m. Town and Country Shopping Centre, Douglas St. and Saanich.

Because We're a Department Store... WE'VE GOT EVERYTHING YOU COULD WANT And Because We're Woolco YOUR SHOPPING COSTS YOU LESS!

# SHOP-EASY BUDGET BEATERS

**Frying CHICKEN** B.C. Grown, Frozen Halves. Perfect for Barbecue! lb. 53¢

Grade "A" Fresh Whole **FRYING CHICKEN** lb. 49¢

Pork Loin **ROAST** Whole or half lb. 59¢

Loin **PORK CHOPS** Rib or tenderloin end lb. 65¢

CANADA CHOICE — CANADA GOOD BEEF

**BLADE ROAST** Blade bone removed lb. 85¢

**CROSS RIB ROAST** Boneless, Value Check'd lb. 99¢

**GROUND SHOULDER STEAK** lb. 79¢

**Seven Farms Cooked Ham** Sliced, 6-oz. pkg. 69¢

**All Beef Wieners** Burns, 1-lb. pkg. 59¢

**Bologna by the Piece** lb. 43¢

**Dinner Hams** Burns fully cooked, lb. 1.29

Dutch Oven **FLOUR** 20-lb. bag $1.29

Alymer **TOMATOES** 3 28-oz. tins $1.00

Allen's **FRUIT DRINKS** 3 48-oz. tins 89¢

Heinz **KETCHUP** 2 15-oz. bottles 69¢

Swift's **PREM** 12-oz. tin 49¢

Better Buy **PEANUT BUTTER** 16-oz. jar 49¢

AYLMER **SOUP** TOMATO or VEGETABLE 8 10-oz. tins $1.00

Better Buy **LARD** 5 1-lb. pkgs. $1.00

Scott **Bthrm TISSUE** 4 roll pack 59¢

Viva **PAPER TOWELS** 2 roll pack 55¢

Fraser Vale Cod **FISH & CHIPS** 20-oz. 59¢

Dairyland **COTTAGE CHEESE** 16-oz. ctn. 29¢

SWIFT'S **CORNED BEEF** 12-oz. tin 69¢

West **INSTANT COFFEE** 10-oz. jar $1.69

Scotties **Facial TISSUE** 2 200's pkgs. 39¢

Kellogg's **CORN FLAKES** 24-oz. pkg. 59¢

Perfex **BLEACH** 64-oz. 49¢

Dot West Long Grain **RICE** 2 lb. pkg. 39¢

Planter's **PEANUT OIL** 32-oz. 99¢

Fresh for Flavor at SHOP-EASY

Imported No. 1 **CANTALOUPE** Sweet, Juicy Jumbo 45's 4 for $1.00

Local Canada No. 1 **HOTHOUSE TOMATOES** lb. 49¢

Imported **HEAD LETTUCE** 2 heads 39¢

**RADISHES, GREEN ONIONS** 2 bun. 25¢

WE ARE CONCERNED WITH THE ENVIRONMENT WE LIVE IN
KEEP CANADA CLEAN
DON'T POLLUTE ... DON'T LITTER!
fight litter

June 1 is Census Day. Count Yourself In.

**Locations:**
Shelbourne Plaza
2187 Oak Bay Ave.
Colwood Plaza
Sooke Village
230 Cook St.
Cadboro Bay Village

**PRICES EFFECTIVE:**
**Wednesday, May 26 to Saturday, May 29**
WE RESERVE THE RIGHT TO LIMIT QUANTITIES

SHOP-EASY
A CANADIAN COMPANY

Westfair Affiliate

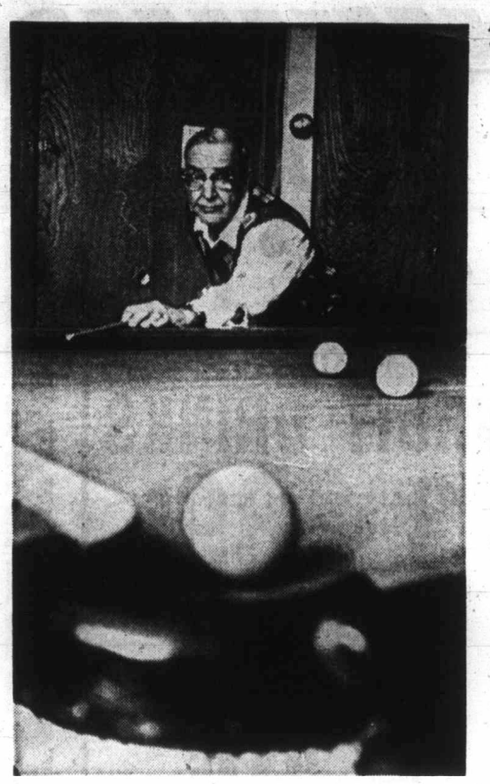

## Cue Concentration

It was fun and frolic during Victorian Days' Silver Threads Day starting at noon Tuesday at Senior Citizens Centre, Centennial Square. Rotary Club provided refreshments and prizes. In photo, Fred Hoehn, 66, of 1144 Oscar, concentrates on ball during game of snooker, one of day's activities. —(Barry Casson)

*King Fisherman*

# Leaders Gaining Weight

There are two new leaders in the Colonist King Fisherman Contest today.

Fred McCallum, 1108 Nicholson, Victoria, takes the lead in the chinook class with a 31.8-pound salmon. McCallum caught his fish at Becher Bay on a minnow

As a Colonist Subscriber, he is in line for the Polaroid Color camera, donated by Colwood Pharmacy for the biggest chinook

Gerald Mayea, 270-Second Street, Duncan, takes over in the steelhead or rainbow class, with a 15.5-pound steelhead from the Koksilah River on a No. 14 Spin-n-Glo.

Lil Walton took the trophy for the second week of V.S.I.A.A. Centennial Ladder Derby with a 179-pound salmon. Hidden weight winners were A. Rosin, Gary Vaughn, Mel Lohr and Bruce Gardener

Latest King Fisherman Contest entries are:

### SPRING (Chinook)

**Becher Bay Marina**

Fred McCallum, 1108 Nicholson; 31.8, 14.8, 12, 9, Becher Bay, minnow and Strip Teaser.

John Baxter, 1111 Neild; 29, 19.8, 14.8, 15, Bechey Head, minnow.

George Goy, 4315 Prospect Lake; 28.8, Becher Bay, Super Strip Teaser.

Bob Henson, 400 Obed; 23, Bechey Head, anchovy.

Mrs. Gerry Field, 760 Lampson; 23, Bechey Head, Strip Teaser.

Dot White, 3271 Happy Valley; 22.5, Bechey Head, minnow.

Dave Wigmore, RR 1, Becher Bay; 22, 15, Bechey Head, herring teaser.

Bill Skrypnick, 113 Egerton; 20, Bechey Head, minnow.

Roy Jackson, 3054 Wascana; 18.8, 10.8, Bechey Head, minnow.

Ron Webster, 5921 Pat Bay; 18, Becher Bay, minnow.

Gill Briere, 3585 Calumet; 18, 12.4, 6.8, Bechey Head, minnow.

Wally Kennedy, 559 Winthrop; 17, Bechey Head, minnow.

Andy Bell, Lake Cowichan; 14.8, Beechey Head, Super Herring Teaser.

Frank Shaw, 739 Selkirk; 13, Bechey Head, minnow.

King Smith, 946 Selkirk; 13, Bechey Head, anchovy.

K. Schneider, 1570 Arrow; 12.8, 9, 6, 12.4, Bechey Head, minnow.

G. K. Harvey, 515 Richmond; 12.8, Bechey Head, anchovy.

Mrs. Andy Bell, Lake Cowichan; 12, Bechey Head, Super Herring Teaser.

Larry Goodson, 3114 Glen Lake; 12, Bechey Head, minnow.

George Edgington, 3230 Happy Valley; 12, 6.4, Bechey Head, Strip Teaser.

Victor Lindal, 5191 Rambler; 10.4, Becher Bay, Strip Teaser.

Bob Rogerson, 1673 Freeman; 9, Becher Bay, Hoochy Koochy.

A. P. Allen, 1752 Island; 8.8, Bechey Head, Minnow Teaser.

**McKenzie Esso Service Station**

Bud Lamb, 1204 Palmer; 10.8, Clover Point, Strip Teaser.

**Sooke Harbour Marina**

Ivor Thurston, 847 Royal Oak; 13.8, Secretary Island, minnow.

Harry M. Officer, RR 2, Victoria; 9.4, 8, Bechey Head.

**Deep Cove Marina**

Alice Hartshorne, 855 Clayton; 6.2, Moses Point, Strip Teaser.

F. Lines, 1424 Laurel; 5.12, Moses Point, No. 5 Wonder Spoon.

**Shore Acres Marina**

R. Beitz, 19 Wild Rose Trailer Park, Medicine Hat; 14.8, 7, 6.8, Cherry Point, Super Strip Teaser.

**Beachcomer Marina**

A. J. Ackerman, Nanoose; 17.17, Northwest Bay.

Sonny Hong, Parksville; 13.1, 9, 8.6, Northwest Bay, minnow.

Art Edwards, Nanoose; 8.5, Mistaken Island, Tom Mack, pink and pearl.

Mrs. Andy Thomas, 411 Latham, Port Alberni; 7.7, Northwest Bay, Andy Thomas Squid.

Reinhold Schmidt, 717-9 Avenue, Port Alberni; 6.7, Mistaken Island, green Flashtail.

Mickey McInnis, Box 188 Ladysmith; 9.5, Coffin Point, Strip Teaser.

**Joe's Hardware Ltd.**

Daryl Collen, Box 331 Gold River; 18, Hannah Channel, Tom Mack.

Russ Felton, Box 143, Gold River; 8.8, 8.4, Hannah Channel, crippled minnow.

### SMALL-MOUTH BASS

**McKenzie Esso Servicentre**

Rob McCreesh, 3724 Harriet; 4, Elk Lake, worm.

### LAKE TROUT

**Glanford Esso Service**

James Cochran, 772 Revillo; 1.5, 1, Elk Lake, worm.

**Chalet Sport Shop**

G. O. Manchester, Box 491, Gold River; 6.9, Buttle Lake, roe.

**Lakeshore Service Station**

Tom Isherwood, 606 Alwyn, Port Alberni; 3.4, 3, Sproat Lake, worm.

### RIVER TROUT
(Steelhead or Rainbow)

**Bucky's Sport Shop Ltd.**

Gerald Mayea, 270-2 Street, Duncan; 15.5, 8.4, 7.4, 6.12, Koksilah, No. 14 Spin-n-Glo.

Herman Mayea, 163-2 Street, Duncan; 10, 7.10, Koksilah, No. 12 Spin-n-Glo.

**Chalet Sport Shop**

J. K. Benn, Box 731, Gold River; 7, Gold River, roe.

**Elliott's Fishing Camp**

Jack Hill, Port Renfrew; 9.10, Harris Creek, roe.

M. Wickhelm, Sooke; 7.8, Harris Creek, roe.

Ted Rumsby, 3839 Persimmon; 6.12, San Juan River, roe.


IN VICTORIA RENAULT SALES and SERVICE

"THE HOME OF RENAULT"

Don't Test Drive a RENAULT R16GL

You'll Want To Buy It For ONLY $2998

CHECK THESE FEATURES:

- A Renault R16TS is like no other performance car within $2000 of the price.
- The Hemi-Head, Weber-Carbed Engine is incredibly smooth and goes like the devil.
- The foam bucket seats adjust 7 ways
- Everything from electric Tach, Power Brakes, Padded Wheel, Rear Window Defroster and posh Carpeting is standard on the R16TS.
- Fast outside — soft inside.

"SPECIALIZING IN IMPORT SERVICE"

WE SELL THE BEST AND SERVICE THE REST

EUROPEAN CAR CENTRE

3233 DOUGLAS 385-2821



Burning Rectal Itch Relieved In Minutes

This Special Hemorrhoid Remedy Contains A Unique Healing Substance That Relieves Pain As It Shrinks Hemorrhoids

One of the most common afflictions is a condition known as "Itching Piles." It is most embarrassing for the sufferer during the day and especially aggravating at night.

If you want satisfactory relief—here's good news. A renowned research laboratory has found a unique healing substance with the ability to promptly relieve the burning itch and pain. It actually shrinks hemorrhoids. This substance has been shown to produce a most effective rate of healing. Its germ-killing properties also help prevent infection.

In one hemorrhoid case after another "very striking improvement" was reported. This improvement was maintained in cases where clinical observations were continued over a period of many months. Furthermore, these tests and observations were made on patients with a wide variety of hemorrhoidal conditions.

All this was accomplished by a healing substance (Bio-Dyne)—developed by a world-renowned research institution. This substance is now obtainable in *ointment* or *suppository* form known as *Preparation H*. Ask for Preparation H Suppositories (convenient to carry if away from home) or Preparation H Ointment with special applicator. Available at all drug counters. Satisfaction or your money refunded.

Preparation H


## *Helpful Police Win U.S. Plug*

Victoria police got a public plug Tuesday in Port Angeles — thanks to the police-supported youth group COSY and the officers who work with it.

During the holiday weekend, for the second year in a row, COSY played host at two dances to young members of bands in Victoria for the parade Monday. More than 1,500 persons attended the dances in the Crystal Garden Saturday and Sunday, with the garden and arena manager Jack Morgan helping stage the affairs.

Chaperones who came along with the visitors were amazed that police were so involved in youth work. One chaperone turned out to be a Port Angeles radioman who promised a plug for the police after he got home.

Another told a Victoria constable that "you're not like a Seattle policeman"

COSY will stage its May event from 8 to 11:30 p.m Friday in Central junior high school, a dance with the Botley Hill Group supplying the music


Advertisement

Worried About FALSE TEETH Coming Loose?

Don't be so afraid that your false teeth will come loose or drop just at the wrong time. For more security and more comfort, sprinkle famous FASTEETH Denture Adhesive Powder on your plates. FASTEETH holds dentures firmer longer. Makes eating easier. FASTEETH is alkaline—won't sour under dentures. No gummy, gooey, pasty taste. Dentures that fit are essential to health. See your dentist regularly. Get FASTEETH at all drug counters.



BULKY KNIT SWEATERS

CARDIGAN SWEATERS

INDIAN – PULLOVER SWEATERS

76c ea.

SAVE up to 1.09

LIMITED TIME OFFER

Individual dry cleaners

FREE MOTHPROOFING

For a limited time all garments will be MOTHPROOFED FREE

AN EXTRA INDIVIDUAL SERVICE!

Sanitone Home Pick-up & Delivery 382-9141

Actual size 9¼" x 7"

*Attention—collectors of Shell "Coats of Arms" Medals:*

Special Offer-Display Case

only $2.95* from your participating Shell dealer.

**Shell "Coats of Arms" Medals**—being offered free with gasoline purchase of $3 or more, at participating Shell dealers—now have a Display Case worthy of their beauty!

**Clear Plastic Mounting – Solid Walnut Base.** Special gold-stamped background houses your Medals – is reversible to show Floral Emblems on backs. Protected on both sides by sheets of crystal-clear Plastic, it is mounted on a solid, non-tip Walnut base.

**Price: only $2.95*** from your participating Shell dealer! Next time you stop at his Station, ask your dealer how to get your Display Case. A fitting, permanent home for your beautiful "Coats of Arms" Medal collection.

*Does not include medallions or Provincial Sales Tax.

SHELL

Shell Canada Limited

# 'You're Beautiful, Love'

MELBOURNE, Australia — A man blinded 35 years ago saw his wife for the first time Sunday and told her: "You're beautiful, love"

John Crowe, 58, met his wift Jean at the airport here after undergoing an operation in New York last month to restore his eyesight, lost after a refrigerator exlposion in 1936.

Hugging his wife, he said: "To be able to see you is marvellous. It is all I ever wanted. Oh, isn't life wonderful."

Smiling, she answered: "I was afraid you would run away."

The couple were married in 1964.

□

BISHOP, Calif. — **Norman "Clint" Walker**, 43, cowboy actor and onetime star of the television series Cheyenne, was reported recovering from a grave injury suffered in a freak accident when his heart was punctured by a ski pole. The accident occurred when Walker was skiing with his daughter, **Valerie Demirdjain**, 19. Walker, a giant of a man, standing 6 feet 6 inches and weighing 250 pounds, took a spill — called an eggbeater by ski fans — and his ski pole pierced his chest.

## NAMES in the NEWS

*Walker*
. . . freak mishap

□

TORONTO — Comedian **Doug Romaine**, 55, a veteran of more than 35 years in show business, died Tuesday in his home after a heart attack. Romaine recently taped two television shows with Johnny Wayne and Frank Shuster.

□

LOS ANGELES — A damage suit for $5 million has been filed against North American Rockwell Corp. by the family of astronaut **Virgil Grissom** who died four years ago in a fire aboard a spacecraft at Cape Kennedy.

The suit was filed on behalf of the widow, **Mrs. Betty Grissom** of Seabrook, Tex., and other members of the family.

□

TOKYO — **Emperor Hirohito**, in shirt sleeves and boots, performed the annual court function of transplanting rice seedlings Tuesday in the 320-square-yard paddyfield in the palace grounds.

□

PARIS—A man who tried to make French millionaire **Baron Guy de Rothschild** pay a $360,000 ransom while he held the baron's son at gunpoint has received a five-year suspended sentence. A Paris court handed down the sentence to **Josef Stadlik**, 26, after a seven-hour hearing.

□

HOBBMA, Alta.— The federal government has done a lot but not enough on housing problems in Canada, **Robert Andras**, federal minister responsible for housing, said here.


If you've been reading our Royal Trust ads, you already know how good our Mortgage Fund really is.

If you haven't, just remember this. 8.2%*

Royal Trust Trust Royal Trust. We'd like to do more for you.

*Forecast annual rate of return based on current unit price and income.

Royal Trust Building, 1205 Government Street, Victoria, B.C., 388-4311

VD-6915-R

CLASSIFIED SELLS — 386-2121


*B.C. Survey:*

# Women Work For Less

PENTICTON (CP) — A researcher for the British Columbia Labor Federation has said a preliminary survey of salary and wage rates in the province shows women earning less than men in every category except one.

Phyllis Young was speaking in a panel discussion on the status of women report during the three-day annual convention of the Business and Professional Women's Clubs of B.C. and the Yukon which ended Monday.

She said the higher a woman goes up the ladder of skill and responsibility, the greater the difference in pay. Male accounting clerks earned 11 per cent more than women in the same job. Male bookkeepers earned 35 per cent more and male office managers 41 per cent more.

She did not say in which category women did not earn less than men.

"Present legislation on equal pay is completely ineffective," Miss Young said, "because it requires the individual to file the complaint.

"The onus is on a woman to prove that discrimination has taken place. This intimidates most women workers who would rather work for less money than risk losing their jobs."

Joan Wallace of the status of women action co-ordinating council of B.C. told the panel that women themselves hold the key to improving the situation. They could not leave it up to men to formulate action, but could learn a lesson from the way men fought the federal white paper on taxation.

"Businessmen didn't sit back and talk politely to each other about those tax proposals," Mrs. Wallace said.

"They formed organizations. They prepared briefs by the hundreds and wrote letters by the thousands. They flew back and forth to Ottawa to appear before the Senate and Commons committees to state their case."

She said that when Finance Minister Edgar Benson presents his tax changes in June, the fight by businessmen will probably be proved worthwhile.

"If businessmen can exert this much pressure on government, so can women. We may not have the funds to wage as large a battle, but we do have the votes. Women now make up more than half of the population of Canada."


Dignity and Service for All Faiths

Thomson & Irving FUNERAL CHAPEL

1625 Quadra St.
Ample Parking.
384-2612



BAG FULL OF BARGAINS!

MARBLE TOP BATHROOM Vanity Cabinet $49.95 20x19
One-piece with moulded built-in basin . . . other cabinets in marble shade of your choice.

Famous GLIDDEN LATEX PAINT $5.95 Gallon
Like painting on two coats at one time. Goes on bright and stays that way.

FLEXIBLE PLASTIC PIPE SALE!

A Quality Pipe Good for Many Uses

| | | |
|---|---|---|
| 1/2-Inch | 100-foot coil | 1.89 |
| 3/4-Inch | 100-foot coil | 3.95 |
| 1-Inch | 100-foot coil | 5.49 |
| 1 1/4-Inch | 100-foot coil | 7.95 |
| 1 1/2-Inch | 100-foot coil | 9.95 |
| 2-Inch | 100-foot coil | 15.95 |

Recessed MEDICINE CABINET 3 Shelves $9.95 It fits between studs

40-Gallon Electric WATER HEATER Famous Name $69.95

YOUR CHOICE 2.88
Recessed Paper Holder or Soap and Grab

SWEDISH BALL FIXTURE $2.99

3-PIECE COLOR BATH SET
The set for those who want beauty and styling that will last for years!
$98.88 AVOCADO GOLD BEIGE
TRIM EXTRA

Pre-Formed Laminated Countertop
• One-Piece • 25" Wide
• Easy to Install
• No Dirt-Catching Corners
$4.99 Running Foot

Pre-Hung DOOR $12.95

COPPER 1/2-Inch Rigid TUBING 12-Foot Length 34c ft.

CHARGEX

CODE HOUSE WIRE 14-2 With Grd.
250-FT. COIL $15.95

ENTIRE STOCK KITCHEN CABINETS 10% OFF
The finest quality and design . . . Sorry, we cannot advertise the name.

Free Estimates, Bring Us Your Plans

Prices Effective Through Saturday

OPEN 8:30 to 5:30
FRIDAYS, 9 to 9 SATURDAYS, 9 to 5

• electrical • plumbing supplies

thunderbird

Phone 386-2921 2929 DOUGLAS ST.

# Maritimes Planning For Unity

*Regan*
'. . . satisfaction'

*Hatfield*
'. . . determination'

*Campbell*
'. . . happy occasion'

## New Council Probes Needs Of Three Provinces

FREDERICTON (CP) — The premiers of New Brunswick, Nova Scotia and Prince Edward Island signed an agreement here Tuesday formally establishing the Maritime Council of Premiers.

The council was proposed in a report on Maritime union, commissioned in 1968 by the three provinces, and released last November. Eventual political union of the provinces was recommended in the report.

The agreement, signed by Premiers Richard Hatfield of New Brunswick, Gerald Regan of Nova Scotia and Alex Campbell of Prince Edward Island, said the provinces were unanimous in "their desire to promote unity." But the word "union" was not used.

The ceremony, carried out in the assembly chamber of the New Brunswick legislature, precedes two days of closed talks by the three premiers.

Hatfield said that the signing was evidence of "a mutual determination" by the provinces to co-operate and

Premier Campbell referred to the 15-minute ceremony as "a significant and happy occasion."

Regan expressed satisfaction that the provinces had been able to establish a council in only "the short period" since the report was released.

# Ukrainians Victims—Dief

OTTAWA (CP) — Former prime minister John Diefenbaker tried to have the Commons adjourn regular business for a special debate Tuesday on what he called discrimination against Ukrainian-Canadians in the federal census questionnaire.

Diefenbaker, who said he was moving for emergency adjournment for the first time in his 31-year parliamentary career, did not receive the unanimous consent required for the debate.

He argued his case on the basis of three changes he said have been made in the census forms, which are being delivered to Canadians this week for answering on June 1.

● There was no provision for a person to categorize himself as a "Canadian."

● A section in which a person puts down his mother tongue, which had included English, French, German, Ukranian and Italian in the last census, now left out Ukrainian with "others to be specified" following the four remaining categories.

● The Ukrainian Greek Orthodox Church, which Diefenbaker said is the largest Greek Orthodox Church in Canada, was "specifically omitted" from the questionnaire.


**FREE FILL**
Approximately 5,000 cu. yards
**HAULING CHARGES ONLY**
**O.K. TRUCKING CO. LTD.**
760 Topaz Avenue
**386-3414**



# The original Italian sports car.

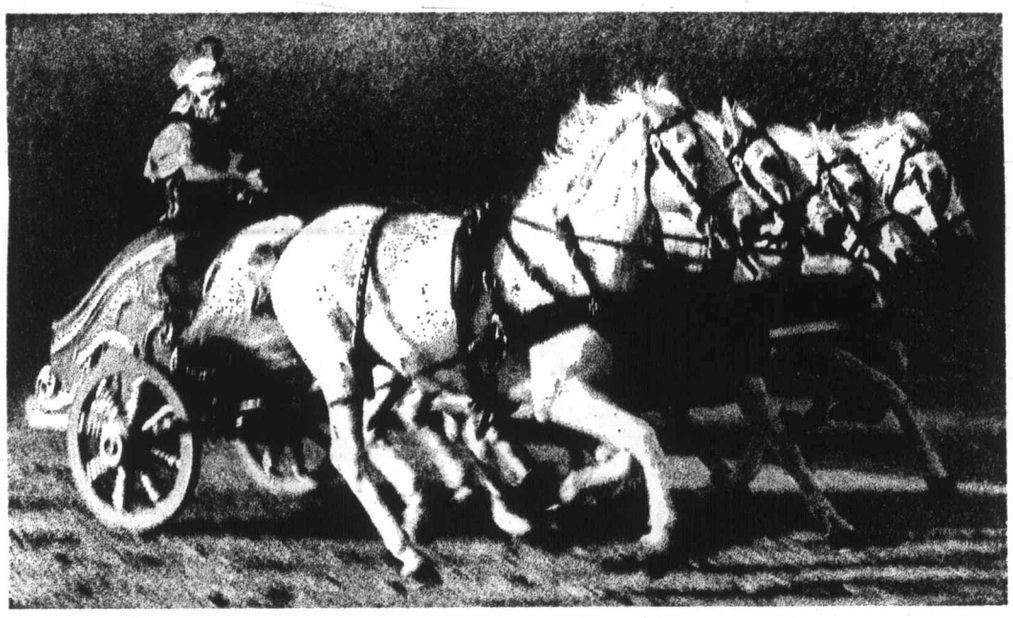

# We put the same spirit into a little family car.

The original Italian sports car was a tough, sure-footed little vehicle.

Tough, because it was ruggedly built.

Sure-footed, because the horsepower pulled it instead of pushing it.

So in honour of our famous ancestors, Fiat introduces the new Fiat 128. With front wheel drive.

Of course, we've added our own touches to the tradition.

To do the pulling, we hooked up one of the most rugged 1,116 cc. engines ever made. The chief designer was Aurelio Lampredi, who designed engines for Ferrari when Ferrari was at the top of the Grand Prix circuit.

This little powerhouse accelerates fast, has lots of torque at low speeds, and can drive full out hour after hour. It's all in the design. Such things as a five-bearing crankshaft, overhead cam and Weber carburetor.

Then we added independent four-wheel suspension, based on the simple MacPherson strut principle plus anti-roll bar. This new suspension, combined with the front wheel drive, and rack-and-pinion steering, lets the new Fiat 128 take corners ten miles an hour faster than it ought to. And still tuck in and hold you steady right around.

Then we added front disc brakes, plus a proportioning valve to keep the rear wheels from locking and to give you more control when you have to brake fast. We also added radial tires as standard equipment.

For the people who ride in our little chariot, we built in more room, more sturdiness, and more comfort. In three body styles. Two door. Four door. And station wagon. The passenger and luggage space inside the new Fiat 128 represents 80% of the total space. All the engine and mechanical components are packed into only 20%.

And because it is so big inside, and the floor is flat throughout, the new Fiat 128 will hold four good-sized adults. Comfortably. Finally the trunk is 13 cubic feet big. Because the differential and the spare tire are up front.

But it's still the spirit of that original Italian sports car that makes the new Fiat 128 the tough, sure-footed little vehicle it is to-day.

Just drive one and feel it for yourself.

And ask your dealer about the Fiat Overseas Delivery Plan.

# The new Fiat 128

The little chariot with the Italian sports car spirit. From $1998.*

*Suggested retail price P.O.E. Local taxes and dealer preparation, if any, additional.

VICTORIA
**Brian Holley Motors Limited**
3319 Douglas St. 384-1161

NANAIMO
**Three Point Motors (Nanaimo) Ltd.**
Island Highway, Wellington 758-6012

TAHSIS
**West Wind Marina Limited**
Box 333 934-3241



Prices Effective May 26, 27, 28, 29.

# MAVERICK MARKET

Esquimalt Road and Head Street

**OPEN SUNDAY, 11 TO 5**

WE RESERVE THE RIGHT TO LIMIT QUANTITIES

ALBERTA NO. 1
**BUTTER** 2 lbs. $1.09
With $10.00 Order or over

CALIFORNIA NEW
**POTATOES** 10 lbs. 79c

GOV'T INSPECTED, GRAIN-FED
PORK LOIN **CHOPS** 10-lb. pkt. Whole Loin $5.90

NABOB
**Instant Coffee** 10-oz. jar $1.29

BURNS
**LARD** 2 lbs. 35c

ZEE PAPER
**TOWELS** 2-roll pack 45c

GOV'T INSPECTED, GRAIN-FED
**Pork Chops** Centre Cut lb. 69c

HOT HOUSE CANADA NO. 1
**TOMATOES** lb. 47c

ALTA SWEET
**HONEY** 2-lb. tub 65c

# PICTURE DAYS!

**MAY 25, 26, 27, 28 and 29**

**FREE PORTRAIT**
IN
**NATURAL COLOUR**

OF YOUR CHILD, 12 YEARS AND UNDER. 3 DIFFERENT POSES TO CHOOSE FROM. ADDITIONAL PRINTS CAN BE ORDERED-

(Size 4"x5") 1 per family.

*The memories of a happy childhood should be remembered always with a portrait; save those precious moments and let others share.*

**NO PURCHASE NECESSARY**

Come Early - Bring Your Child - Photos Will Start at 10 a.m. Tuesday.



Dea

By BERT B

Deadwood Dick
tonight.

Actually Deadw
a dramatization of
characters from
written by one L.

BUTCHART GA
SENTS A NEW
changing, alway
every week pres
art Gardens. K

Developed f
66 years ago, th
most outstandin
six different ga
featuring the R
nese, stately It

RESTAURA
a delicious lunc
a.m. to 5 p.m.

BUTCHART
postcards, etc.
Shop.

BUTCHART
Butchart Buske
Saturday and S
ENERS—Every

ENJOY "SI
geous gardens
ROYAL LONDO
NEW MUSEUM
BOUR OPPOSI
10,000 SQ. FT.
LIFE SIZE W
ENGLAND. 45
THE WHOLE
P.M., INCLUDI

THE "PRINCE
TURES on perm
press Hotel. O
Fields of Glory
ramas; "Olde
reproduction of
largest Enchant
a.m. to 10 p.m.

UNDERSEA G
DON'T MISS T
DEN AT THE
GARDENS IN T
DIVER SHOW
THEATRE. OF
INNER HARBO

Cel
"Vi
D
w
Old F
Old
a

Canadian
Hash Brow
Toast and
Hot Cakes
Toast and
MAY

344 Harb

Tonight—

# Deadwood Dick Hits Town for Fun

By BERT BINNY

Deadwood Dick starts here tonight.

Actually Deadwood Dick is a dramatization of events and characters from stories written by one L. Wheeler, in the 1870's, that prime era of the lurid dime novel.

Ned Buntline — pseudonym of Edward Z. C. Judson — met Buffalo Bill Cody in '69 and the former's return to New York produced a series of cliff-hanging "true" stories of the West in the New York Weekly and, subsequently, a torrent of paperbacks. Fred Reader's spine-tingling drama, Buffalo Bill, King of the Border Men, was made of Buntline material.

Wheeler, apparently, also boarded the bandwagon and now, about 100 years later, he too is dramatized. The hero of many many of Wheeler's narratives was Deadwood Dick who was to the Black Hills of the West approximately what Robin Hood was to Sherwood Forest.

Deadwood Dick is being produced here under the direction of John Krich at UVic and is sponsored by the Victoria Chamber of Commerce, currently self-styled as the Loyal Order of Victorian Enthusiasts.

But these sponsors and producers are no pikers!

The play provides not one heroine but two. Both are redolent of charm and beauty and both are innocent as the driven snow, this latter being no mean accomplishment in a part of the world where snow is almost unknown. Their names are Lily and Rose Blossom and the parts are played by Bernice McGowan and Judy Dagg.

However, even at a time when men seemed to occupy 99 per cent of the spotlight, lovely Lily and romantic Rose are not the sole representatives of the feminine gender. No, indeed!

With them are such as matronly Molly, the Sheriff's wife; La Paloma, a slinky and exotic adventuress; Teetotal Tessie who bears more than a passing resemblance to the famous — and real — Carrie Nation and Calamity Jane.

Calamity, incidentally, born Martha Jane Canarray, is portrayed in the play as "the one with the heart of gold" though, in more historically reliable accounts, either as ". . . a woman low down, even in her class" or as being ". . . just 50 years ahead of her time."

Molly will be played by Terry Barber, La Paloma by Corinne Bush, Teetotal Tessie by Monika Forberger and Calamity by Pat Stewart.

Still basking in the sunshine of prodigality, Deadwood Dick provides two heroes, Wild Bill Hickok (Rich Mole) and Ned Harris (Tony Nicholson); two villains, Blackman Redburn (Barry Bowman) and Chet Pussy (Doug Cameron); two arms of whatever law existed in them thar days, Judge Nix (Archie Bain) and Sheriff Loveless (Ron Way).


FOLLOW THIS VICTORIA ENTERTAINMENT GUIDE

**BUTCHART GARDENS "SPRINGTIME SHOW" PRESENTS A NEW LOOK.** Open every day 9-6:30 p.m. Ever changing, always lovely! New plantings, fresh blooms—every week presents a new and excitingly different Butchart Gardens. Kept continually at a peak of perfection.

Developed from an abandoned cement quarry over 66 years ago, they are now considered one of this world's most outstanding gardens. Embracing 30 acres, actually six different gardens — fabulous Sunken, Lake Garden featuring the Ross Fountains, English Rose, quaint Japanese, stately Italian, and the great Stage Show Garden.

RESTAURANT SERVICE. Plan your visit to include a delicious lunch or afternoon tea, served every day 11 a.m. to 5 p.m. Continuous coffee bar service.

BUTCHART GARDEN seeds, gifts, camera supplies, postcards, etc. may be purchased at the Seed and Gift Shop.

BUTCHART GARDENS ENTERTAINMENT — The Butchart Buskers, zany group of clever musicians, every Saturday and Sunday, 1-3 p.m. THE BUTCHART GARDENERS—Every Day, Monday-Friday, 1:30-3:30 p.m.

ENJOY "SPRINGTIME" at its best. See these gorgeous gardens now! Open every day 9 a.m. to 6:30 p.m.

**ROYAL LONDON WAX MUSEUM** PRESENTS AN ALL-NEW MUSEUM. NEW LOCATION AT INNER HARBOUR OPPOSITE PARLIAMENT BUILDINGS. OVER 10,000 SQ. FT. OF DISPLAY—130 JOSEPHINE TUSSAUD LIFE SIZE WAX FIGURES DIRECT FROM LONDON, ENGLAND. 45 NEW SCENES. ENTERTAINMENT FOR THE WHOLE FAMILY. OPEN DAILY 9 A.M. TO 10 P.M., INCLUDING SUNDAYS. PHONE 388-4461.

**THE "PRINCE ALBERT" COLLECTION OF MINIATURES** on permanent display at 635 Humboldt St.—Empress Hotel. Over 10,000 exhibits to see! From "The Fields of Glory" the exciting military and historical dioramas; "Olde London Towne", 130 sq. ft. of perfect reproduction of 17th Century England; also the world's largest Enchanted Doll House (1871). Open every day, 9 a.m. to 10 p.m.

**UNDERSEA GARDENS**—IN THE CITY OF GARDENS DON'T MISS THE WORLD'S MOST BEAUTIFUL GARDEN AT THE BOTTOM OF THE SEA — UNDERSEA GARDENS IN THE INNER HARBOUR. SEE THE SCUBA DIVER SHOW IN THE WORLD'S ONLY UNDERSEA THEATRE. OPEN DAILY 9 A.M. TO 10 P.M. IN THE INNER HARBOUR.



MING'S KITCHEN
CHINESE FOOD DELIVERY
384-4323
809 YATES STREET



ESQUIMALT SPORTS CENTRE
ROLLER SKATING
TONIGHT—8 P.M.
ROLLER HOCKEY
6:30 P.M.
LONDON BOXING CLUB vs. ESQUIMALT



Celebrate "Victorian Days" with an Old Fashioned Breakfast AT THE Old Fashioned Prices at the PRINCESS MARY . . . of Course!

Canadian Bacon or Ham, and two farm-fresh eggs, Hash Brown Potatoes, Toast and Coffee 75¢

Hot Cakes with Bacon or Sausages, Toast and Coffee 75¢

MAY 25th to 29th—8 A.M. to 11 A.M.

Princess Mary
RESTAURANT VESSEL
344 Harbor Rd. Phone 386-3456
Ample Free Parking



Deep Cove Chalet
Buffet Luncheons and Dinners
Receptions and Banquets
For Information Phone 656-3541
Closed Mon. and Tues.



FOOD
Chef Anthony's
SPECIALTY RESTAURANT
serves delicious FOOD with a difference
Italian-Canadienne Cuisine
Dining and Dancing Nightly
Friday and Saturday featuring COMBO DENONI
Mon. thru Thurs. featuring IRIS "Our Girl from Tel Aviv" with song stylings by BETTY O WADE.
Mon. thru' Thurs. 12 noon 'til 10 p.m., Fri. and Sat. 12 noon 'til 12 p.m. Sunday 4 p.m. 'til 10 p.m.
Please Reserve for Fri. and Sat. 382-4122
Minimum Two-Course Meal $1.
312 Cook Street



Tonight–Special Telecast in Color–YOUTH NIGHT

BILLY GRAHAM
Kentucky Crusade
from UNIVERSITY of KENTUCKY COLISEUM
Cliff Barrows; program and music director with the 1500 voice crusade choir . . . Geo. Beverly Shea; America's singer of sacred songs and recording artist . . . Tedd Smith; composer, arranger and crusade pianist.
SUBJECT "THE WAY OF CAIN"
7:00 P.M.
KVOS-TV
Channel 12



Steaks
Seafood
Sandwiches
Snacks
DAILY LUNCHEON SPECIALS
8 to 5:30 Daily, Thurs. and Fri. till 7:30 p.m.
Closed Sunday
HOUSE of WEBB
RESTAURANT ON FORT AT BROAD



CRYSTAL GARDEN
PUBLIC SWIMMING WEDNESDAY
12:00 - 1:00—Adults
1:00 - 4:15—Public
7:30 - 9:00—Slim 'n' Trim



WANTED Dead or Alive!
"DEADWOOD DICK"
McPherson Playhouse
May 26 & 27 at 8 p.m.
May 28 & 29 at 6 and 9 p.m.
Tickets: $1.75 and $1.25
Students and O.A.P. $1.25 and 75c
at McPherson Box Office and Information Booth, 700 Block Yates St.
★ Sponsored by Undersea Gardens



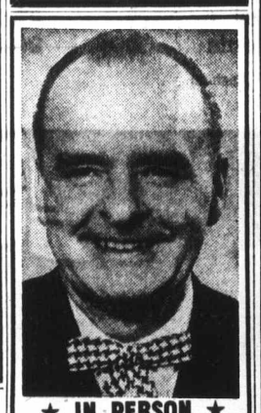
★ IN PERSON ★
Don Messer's JUBILEE
FRIDAY, MAY 28, 8:30 P.M.
VICTORIA MEMORIAL ARENA
This is Don's Last Canadian Tour
ALL SEATS RESERVED 3.00 - 2.50
Tickets on Sale 9 a.m. - 5 p.m. Daily, Arena Box Office

Maharishi Mahesh Yogi
Transcendental Meditation
A systematic and scientific method of tapping the infinite energy, intelligence and happiness that lie at the deepest level of the mind of each individual.
PUBLIC LECTURE
Wed., May 26, 8 p.m.
1270 Pandora
International Mediation Society



WEDNESDAY — 8 P.M.

OLIE ANDERSON'S
Auto Daredevils!
Adults: $2.00 Students: $1.25
12 and Under FREE with Parents!
WESTERN SPEEDWAY
Rain Date — Thursday, 8 p.m.



the "Prince Albert" Collection of miniatures
SEE THE FASCINATION OF SMALLNESS
AT THE EMPRESS HOTEL, Humboldt Street ENTRANCE

10,000 Exhibits in Perfect Miniature
The Recreation of "Olde London Towne"
The World's Largest Enchanted Doll's House
The Military "Fields of Glory"
Open 7 Days a Week, 9 a.m. to 10 p.m.
Victorian Days "Treasure Hunt Keys" Reduced Admission



Get it
Get 5% interest when you open a savings account with us!
Canada Trust
View at Broad. • 382-8111



Taj Mahal
Dining Lounge and Cabaret
Exotic East Indian Dishes in authentic surroundings.
Music and entertainment Fri. and Sat. Canadian menu also available.
DINNER SPECIALS DAILY — $3.25
Open Mon., Wed., Thurs. 12 noon to 12 midnight
Fri. and Sat., 12 'til 2 a.m.
Sun. 5 'til 10—Closed Tues.
1318 Broad St. — 383-5525



GEM Theatre Sidney
A love story that begins with an incredible experiment!
'CHARLY'
TECHNICOLOR
Cliff Robertson won an Academy Award for Best Actor in this picture
Tonight at 7:45 p.m.



From the Author of "AIRPORT" Comes "HOTEL" ANOTHER GREAT MOTION PICTURE
DO NOT MISS THIS ONE
HOTEL
TECHNICOLOR® FROM WARNER BROS.
ARTHUR HAILEY'S GREAT NOVEL SPLITS THE SCREEN WITH SUSPENSE . . . . IT'S GREAT ENTERTAINMENT
ROD TAYLOR
CATHERINE SPAAK
KARL MALDEN
MELVYN DOUGLAS
Evenings 7:00 and 9:00
Closed On Sundays
OAK BAY 2184 OAK BAY AVE 598-2213
Adults 1.50
Students 1.25
G.A. .75
Children .50



Make Classified a Reading Habit 386-2121

COLOR
"The Confession" is: "A SOLID, STRONG MOVIE! YOU'RE ZIPPED ALONG! Thoughtful, intelligent, exact!" —Pauline Kael, The New Yorker
Fox CINEMA QUADRA AT HILLSIDE - 383-3370
"The Confession"
Nightly 7 and 9:20



3RD EXTRAORDINADY WEEK!

One Swedish Summer
that summer is about to begin...
WARNING:—Completely concerned with sex. —B.C. DIRECTOR
EVENINGS 7:00 and 9:00
Coronet
836 Yates St. 383-6414



a ROBERT WISE production
the ANDROMEDA STRAIN
ODEON 2
780 YATES STREET 383-0513
ARTHUR HILL DAVID WAYNE
Doors Daily 1:15
Shows Continuous 1:30 - 3:00 - 5:00 - 7:00 - 9:00
Golden Age 90c



WINNER OF 8 ACADAMY AWARDS
PATTON
Including BEST PICTURE ● BEST ACTOR
Warning: Much Swearing and coarse language. B.C. Director

ODEON 1
780 YATES STREET
Tonight Doors 7:30
One Show Only 8 p.m.



Golden Age 50c
ADULT ENTERTAINMENT
A SAFARI OF LAUGHS WITH THE CARRY ON GANG
HAIDA
808 YATES STREET 382-4278
CARRY ON UP THE JUNGLE
ENDS TONIGHT
Tonight Doors 6:30
Shows 7:00 and 9:00



famous players theatres
MOVIE GUIDE

He blew the Desert Fox to Hell!
Richard Burton in 'Raid on Rommel'
Adult Entertainment
"WARNING:—In part violent and bloody." —B.C. DIRECTOR
CAPITOL 805 YATES—384-6811
Today 1:30 - 3:25 - 5:20 - 7:20 - 9:20
Thurs. Doors 6:30 — Feat. 7:20 - 9:20
LAST TWO DAYS!

LAFFS AND FUN FOR EVERYONE!
A mailboy and a tuned-in Chimp give the network brass a KING KONG HEADACHE!

WALT DISNEY productions' THE BAREFOOT EXECUTIVE
TECHNICOLOR
ALL CHILDREN 75c
ROYAL 805 BROUGHTON—383-5711
Doors 1 p.m. Feature at 1:15 - 3:15 - 5:15 - 7:15 - 9:15
Last Comp. Show 8:55

HURRY . . . LAST TWO DAYS!
Napoleon meets Wellington... at
WATERLOO

TECHNICOLOR
PLUS — A GREAT COMPANION FEATURE
"MY SIDE OF THE MOUNTAIN" COLOR
TILLICUM Drive-In BURNSIDE AT TILLICUM—382-7531
Regular Prices
Gates 8:15 P.M.
Show 9:00 P.M.

For Oil Shipment

# North Rail Link Already Eyed

OTTAWA (CP) — Transport Minister Don Jamieson said Tuesday he would be happy to have talks with the United States on railway extension from Canada to the northern Alaska oilfields.

He was replying in the Commons to Douglas Hogarth (L—New Westminister) who asked whether there will be discussions with British Columbia and Alaska on possible extension of the Pacific Great Eastern Railway from British Columbia to Prudhoe Bay on the North Slope of Alaska.

Hogarth said this would be a means of avoiding shipment of oil from Alaska by tanker down the Canadian West Coast.

Jamieson said studies are being made of railway extension into the Yukon and Northwest Territories. But there had been no representations from the U.S. or Alaska.


ENTER Victorian Days

*Model Yacht Races*

**Thursday, May 27th**
**Harrison Pool,**
**Dallas Road**
**7:30 p.m. to 8:30 p.m.**

Super-sized or kid-sized, Eaton's has model racing yachts ready now for the big day Thursday.

**Super Racing Yacht**
Featuring an 18" hull and 18" mast. Deluxe racing model is guaranteed navigable . . . sleek hull with weighted keel for stability. Light fabric sails, yacht is finished in assorted colours with golden-coloured accessories. Made in France. Each **9.98**

**"Big" Racing Yacht**
Hull measures 19" long and 5" wide . . . total height of vessel approx. 24". Features plastic hull and weighted keel, imitation canvas sails—guaranteed navigable. Assorted colours. Each **8.98**

**Mid-Size Yacht**
Measures 16" in length and is 19" tall. Well finished model with imitation canvas sails, weighted keel, also guaranteed navigable. Assorted colours. Each **5.98**

**Children's Size Yacht**
This easy-to-handle yacht has all the features of the above larger size yachts . . . suitable for the beginner or smaller child. Total length is 12". Each **4.50**

EATON'S
**Toy Department**
**Lower Main Floor**

ENTER Victorian Days

*Kite Flying Contest*

**Holland Point or**
**Lansdowne School**
**Saturday, May 29th,**
**10 a.m. to 3 p.m.**

An exciting contest of skill, with categories for everything from Best Performance to Kite Flying Hats! Eaton's is featuring a wide selection of kites for every member of your family . . . here's a sample:

**Space Platform Kite**
Anyone can be an expert . . . with this easy-to-launch fully assembled kite. Comes with 30 feet of fiery tail and 350 feet of quality nylon line. Aerodynamically designed for stability and stunt flying. Assorted colours. **Each 1.98**

**Giant "Hi-Glow" Hi-Flier Kite**
Easy - to - assemble . . . approximately 44" x 36". Made of tough, lightweight plastic. **Each 1.19**

**Hi-Flier Kite**
Approx. 44"x36". Colourful paper kite with wooden frame. Easily assembled in just minutes. **Each 79c**

**Assorted Kites**
Limited quantities of birds, bats, Hi-Fliers . . . in paper and plastic, various colours.
**Each 99c to 1.29**

EATON'S
**Toy Department,**
**Lower Main Floor**

"Stroll with Eaton's into another Century" During "Victorian Days"

"Driard Hotel Saloon"

**awaits your patronage**—now and until Saturday, "The Driard Hotel Saloon" (really our corner window at Douglas and View Streets) is open and ready to serve the good citizens of Victoria and their guests with refreshing lemonade, tea, coffee, cookies . . . let them tarry awhile to hear some light-hearted entertainment as follows:

*Wednesday, May 26*

**12 Noon to 1:30 p.m.—**
**Al Smith at the Piano, The Pepsi-Chords Quartet**—songs in the style of Barbershop Quartets.

**3:00 to 4:00 p.m.—Al Smith at the Piano.**

EATON'S THERE'S MORE FOR YOU DOWNTOWN

EATON'S

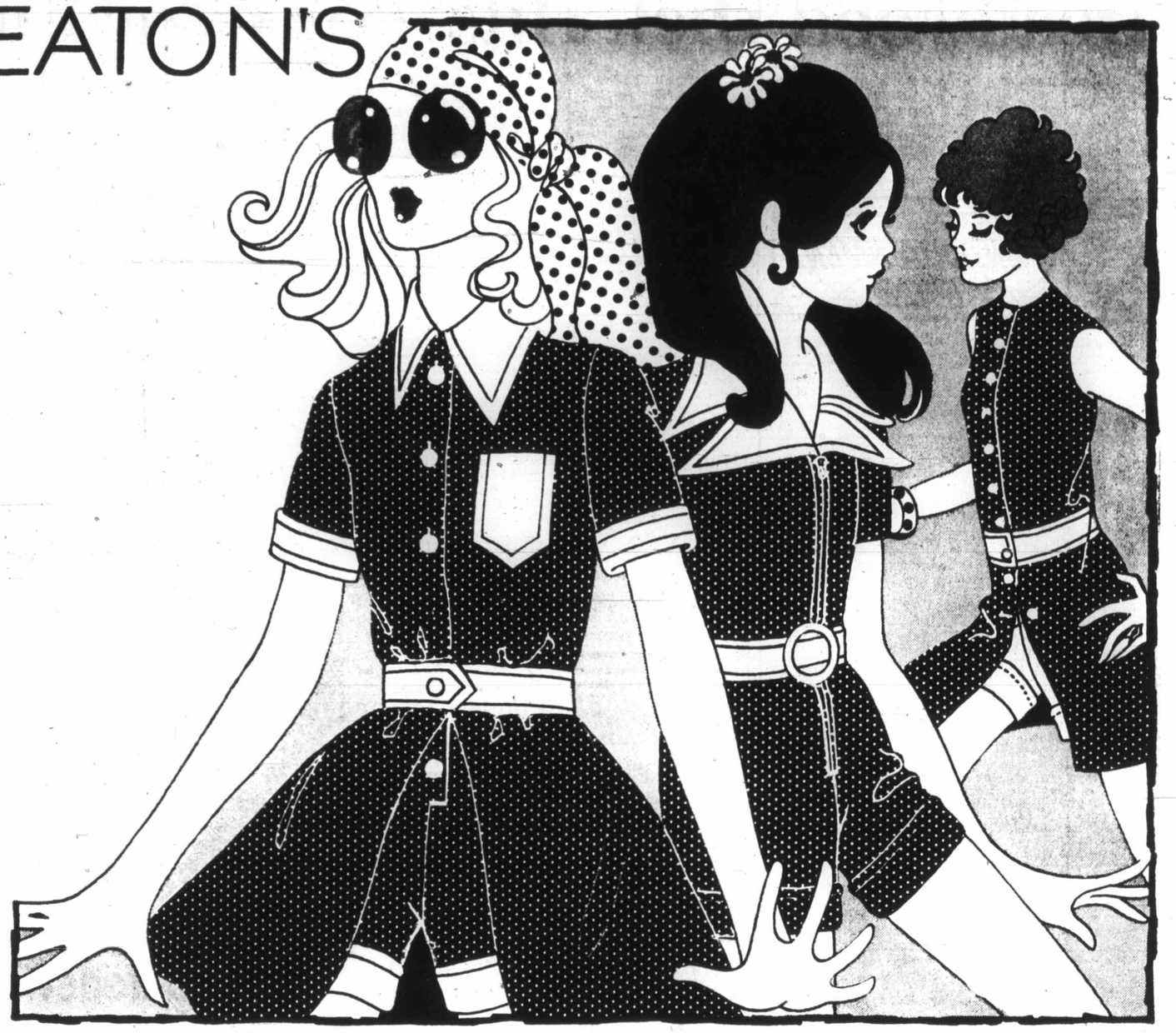

## Go All Out For Hot Pants

This summer promises to be the hottest ever for leg watching. And for good reasons. Hot pants are creating legs of a different colour, bronzed and blessed by kilowatts of sunshine. Junior Flair designed the gayest array of pin dot hot pant, graced With White, splashed with dots, to head for miles of open beachland. And days of city shopping. They're cotton knit, to keep a cool breeze blowing on the hottest days. What more could a body want from hot multiple dots. Look for them in Eaton's in snappy little suits, topped with a breezy skirt, or two-part, to sport as shorts with other favourite tops. Sizes 5 to 13. Left to Right:

| | |
|---|---|
| A mini jumpsuit with own detachable skirt | **30.00** |
| Cotton knit jumpsuit to sport alone | **22.00** |
| A-line sleeveless dress and hot pants | **26.00** |

**Young Flair, Floor of Fashion**

## The Leggy Cameo Look

"Burlington-Cameo" offers a full line of hosiery for the sunny days ahead . . . the summer shades are here now. And look at the style choice:

**Regular Panty Hose** features reinforced panty with rear dart-shaped panel for clinging fit. **Each 2.00**

**Bikini Panty Hose** has a brief high-rise panty for maximum leg flattery, great for warm days ahead, for Hot Pants and short skirts, too. **Each 2.50**

**Budget-Priced All-Sheer Panty Hose** are new and welcome for the girl on a budget. In Average and Tall sizes. **Each 1.50**

**Opaque Panty Hose** means total colour to accessorize your summer outfit. Knit of 30-denier yarn, the hue is complete from top to toe. **Each 2.00**

**For Stocking Wearers**—"Burlington-Cameo's" answer is "Just Fabulous" stockings. Luxurious plain-stitch knit with reinforced heel and toe. **Pair 1.50**

**Hosiery, Main Floor**

*Buyline 388-4373. Store Information 382-7141*

# New-Fangled Street Light Upsets Hens

By BILL THOMAS

"If the privvy is brought inside then it could well mean the beginning of the end to the British atmosphere in our schools," said Ald. Frank Waring to a Saanich Council meeting Tuesday.

He was expressing an opinion endorsed by some council members when they held a mock session handling turn-of-the century business at Craigflower school. The council met as part of Saanich's centennial celebrations.

If it was a step back in history in the old timbered school, the way the agenda went it was tinged with familiarity. The lace and the frills didn't hide for a moment that it's still the same game of people in politics.

Ald. Les Passmore took up the case of a woman who was being kept awake by a streetlight that not only rendered her sleepless but also caused her chickens to lay at highly irregular hours.

The complainant, a Miss Snodgrass, was also upset that it was costing her good tax money to keep that light going. Mayor Hugh Curtis, who took his traditional title reeve for the occasion, told the crowd it all came out of general expenses.

Nobody replied to Ald. Foster Isherwood's plea "What about the chickens?"

To the audience, many in period costume, it must have had a familiar ring. The items to be considered included building plans, pollution, school costs and improvements.

The old school had heard it all before when classes were held there. It was built in 1853 by the first council of Vancouver Island. The name Craigflower came from the farm in England where the then governor of the Hudson's Bay Company, Andrew Colville, grew up.

The whiskered and ruffled aldermen carried on their meeting in a light-hearted vein that might have drawn disapproval from the stern portrait of Queen Victoria who gazed down on them.

If there was a hint of similarity and continuity in the way business was dealt with it was not reflected on the walls of the old school.

Tattered Union Jacks still hang from the walls of what is now a museum. The Red Ensign has a place of honor and the kings of England from Alfred the Great to George V were honored with a poster by Eno's salts.

The meeting got off to a formal start when it had to be agreed that Ald. Edith Gunning be allowed to sit. In the dark lays before universal suffrage and women's lib there were no women on councils.

Curtis, in ruffles and a high collar, missed his quill pens by a fraction as he banged time and again for order but Mrs. Gunning won her seat.

There was some concern that at times the language in the chamber was a ladylike but that objection was overruled. One alderman said he would vote to seat the lady member if she sat by him. Curtis cried "Shame, order please."

Ald. William Campbell was upset that the Victoria and Sidney Railway engine was causing pollution by burning green wood at the turn of the century. He was reminded that Isherwood had shares in the railway and that he himself had the cordwood contract. That quashed that motion.

More daring souls were enjoying nude bathing in the water filter beds at Beaver Lake. This brought an immediate request that the local constable look into the matter.

The solitary Saanich policeman had a transportation problem. During the day the municipal transportation section belonged to the works supervisor, at night the lone policeman got it. The mobility of the force depended on one bicycle.

The council sitting was not really enthusiastic when told that a secondhand bike with two spare ties could be had for $13.50.

The bright light on the budget scene came from the schools which in 1918 sold $83 in farm produce.

As Passmore urged an improved bridge over the Gorge he got a benign frozen smile from Sir John A. Macdonald's photograph and reassurance from a map that proclaimed the Canadian Pacific Railway was the World's Greatest Highway.

Victoria city archivist Ainslie Helmcken added a touch of personal history when he gazed out of the old school's windows and told the packed room "the first political speech ever made in British Columbia was made in a farmyard over there."

The speech was made in the barnyard of what was then called Craig Flower Farm by his grandfather, Dr. J. S. Helmcken, who was instrumental in leading British Columbia into Confederation.

Velvet coats, lace jabots, high collars, long whiskers and all the trappings of yesteryear didn't really fool anyone.

The spectators had a good time but they still know that when the eight council members and the mayor sit again it will be the same topics . . . pollution, roads, school costs, street lighting.

It was never resolved if the chickens got over the light problem or the skinny dippers were apprehended by the constable on his second hand bike (with two spare tires) or what to do about the smoky train . . . but the centennial event did show that while dress, locale and procedures change, people haven't budged an inch since 1871.

Small boys and girls trudged to the company school as part of an empire on which the sun never set. The school closed its doors in 1911.

Ald. Edith Gunning and Mayor Hugh Curtis arrive at Craigflower School in democrat pulled by Apache Chief driven by owner Gordon Maycock, local horse fancier.—(Ellis Shipman)

# *Rest Home Association Accepts Bid by Gaglardi*

The B.C. Rest Home Association will seek a meeting with Rehabilitation Minister Phil Gaglardi, following an invitation issued by him Tuesday afternoon.

The association is puzzled by Gaglardi's stated refusal to meet with its appointed spokesman, John Hanrahan, but decided Tuesday night to appoint a committee of other members to seek a meeting with the minister.

"The important thing is for someone representing this association to meet the minister. Things have already gone far enough," said association president Clifford Wanless, of Victoria.

Gaglardi said Tuesday he would meet rest home operators, but not Hanrahan.

"We can't understand the minister's attitude toward Mr. Hanrahan," added Wanless. "But we are most happy that he will meet with us.

"Certainly if he doesn't want to talk with our elected man at the moment we have other committee members he can talk to."

Rest home operators are seeking an increase in the $5 a day grant paid by the province for them to care for welfare cases in the homes. They want a 50-cent-a-day increase.

Wanless said that in Metro Toronto a similar argument is going on, with operators there asking an increase in the $10.50 a day rate, and considering eviction of welfare cases if the increase is not given.

Wanless said he hopes there will be silence from now until a meeting is held from both parties in the dispute.

"If we're going to have a fruitful meeting there is no point throwing rocks at each other in the interval," he said.

## Gordon Head Seeks Council Link

The Gordon Head and District Ratepayers Association will hold a meeting at 8 p.m. today in Fairburn elementary school.

Purpose of the meeting, said R. A. Mercer, vice-president, is to "establish a greater degree of communication with council."

The association has invited Ald. Alan Newberry to discuss the "need for community organizations and how they can more effectively assist council in making community decisions," Mercer said.

Association members are unhappy over the recent action of Saanich council in rezoning property at 3987 Gordon Head Road for row-housing use.

Boys' Club Together

# *Regionalization Guide Heeded*

The first concrete step to implement the recommendations of last year's study on the regionalization of social services in the Capital Region has been taken with a decision by the Victoria and Langford Boys' Clubs to amalgamate.

The Langford Boys' Club will become a branch of the Victoria club beginning in January, 1972, executive director of the Community Chest, Henry Bennett, told the Colonist Tuesday.

By doing this the Langford club will become eligible for funds from the Community Chest, Bennett said. The Langford club had applied to get money for operating expenses from the Chest's United Appeal funds.

Chest president Allan Cox explained that when the Langford club had applied, a study had been made to see if the club was deserving of Chest monies. Research done by both the Chest and the Greater Victoria Community Council had shown the club was performing a valuable function in the Langford area, Cox said.

However, it also seemed there was unnecessary duplication of administrations between the Langford and Victoria clubs, Cox said, so the Chest board recommended the Langford club receive funds if it amalgamated with the larger Victoria club.

It was then left to the two clubs to work out details of the merger, and Bennett said negotiations had now been completed with both clubs in "complete agreement" as to the value of amalgamating.

In the report on the feasibility of regionalizing social services, the Community Council recommended that wherever possible agencies avoid duplication of services and particularly of costly administrations.

It did not make any specific recommendation about the two boys' clubs.

Since the report came out late last year, there has been much discussion and study of it, but both Cox and community council spokesman Garth Homer said this was the first concrete step being taken to implement the report.

However, Cox said, he expects several other steps to be taken in the near future. Most, he commented, will affect other agencies which have applied for membership in the Chest where the Chest directors feel they could work well in combination with an already-existing agency.

Homer noted that discussion on implementation of the report is now going on "almost daily," involving the provincial rehabilitation department, the Capital Region and the community council. He hoped that substantial decisions on implementing the report would be made by the end of the year.

The amalgamation of the two boys' clubs, he said, was a good move because it would centralize administration and decentralize services," making the operation more efficient and allowing Langford money to go into providing service rather than into administration.

He added that he felt there had been closer co-operation between many agencies in the past few years, citing the example of the detached worker program of Victoria Boys' Club and the YM-YWCA, soon to be joined by Centennial United Church.

Bennett explained the amalgamation would not come into effect until January because that is when the next budgeting year begins.

## Driving Course

A short defensive driving course is being offered by the Saanich school district adult education program, and will start June 1. Information on the course can be obtained from the Saanich school board office.

## Victorian Days

TODAY

6 a.m.-2 p.m. — Fishing derby, James Bay Anglers Association, Dallas Road, entry fee is $2. Starts at 6 a.m. with weigh-in at 2 p.m. Official weigh-station JBAA ramp on Dallas Road. Other weigh-in stations, Westport Marina and Oak Bay Marina.

10 a.m.-8:30 p.m.—Victoria arts and crafts showcase — B.C. Museum — demonstration by craftsmen.

10 a.m.-5 p.m.—Special centennial display — Maritime Museum.

10 a.m.—8:30 p.m.—Display of telephones over the century — Provincial Museum, front entrance.

10 a.m.-10 p.m.—Ethnic groups entertaining at kiosk booths.

11 a.m.-5 p.m.—Period pieces — Print Gallery, 1208 Wharf.

11 a.m.-5 p.m.—Victoria painters past century at Victoria Art Gallery.

Noon-10 p.m.—Stsamis Festival, Macaulay Point, traditional Indian foods available.

2 p.m. and 7 p.m.—Cowichan dances and sacred mask dances under Chief Abel Joe — Macaulay Point.

3 p.m.-sunset — Ss Beaver open to public—Inner Harbor.

5:30 p.m.-6:30 p.m.—Canadian Armed Forces diving show — Inner Harbor. Demonstration of scuba and deep sea diving.

7 p.m.—Archery demonstration — Empress Hotel lawn.

7:30 p.m.-8 p.m.—Marbles tournament for mayors or representatives — Empress Hotel lawn.

8:30 p.m.-9 p.m.—Beard judging by mayors and Lawrie Wallace — Empress Hotel lawn.

8:30 p.m.—Opening night, Deadwood Dick — McPherson Playhouse.

9 p.m.-midnight—Street dance — Empress Hotel.

10:15 p.m.—Baby medal presentation at street dance.

# Census Form Distribution Running Smoothly in Area

A total of 392 census takers in southern Vancouver Island found it mostly smooth sailing Tuesday as they began their task of distributing decennial census forms to every household in the area.

Regional census office spokesman Ward Palmer said in an interview Tuesday evening he hoped all the census forms would be distributed by "Friday at the latest," and hopefully by Thursday.

The forms, which ask individuals about such things as their age, sex and marital status, are to be completed June 1. In almost all urban areas the completed forms are to be mailed back to the Dominion Bureau of Statistics in supplied postage-free envelopes.

In rural areas the census taker calls after June 1 to collect the form and make sure it has been completed correctly, as forms for farmers are more complicated than those for city dwellers.

Palmer said most persons Tuesday had welcomed the census takers, although "a couple" had refused to have anything to do with the census. These persons would be called on again later, he said, and the census taker would try to explain to them why they should co-operate.

Each interviewer is usually able to interview about 70 households a day in urban areas, he said, fewer in rural regions.

For persons who were going to be away on the day of the census, temporary resident forms would be provided in hotels, motels and campgrounds, he said. As well, persons who were staying with other Canadian households, may register as temporary residents on ordinary census forms.

For persons who were out of the country, the census-taker would try to obtain "very basic, non-confidential" information from neighbors.

The 392 census takers working in the southern Vancouver Island are a small fraction of 42,000 workers who are performing the same tasks across Canada.

Failure to answer the census questionnaire is punishable by fines of up to $500 or jail terms of up to three months or both, under new legislation passed by Parliament last year.

# Bookmobile Service Set for James Bay

Bookmobile service will arrive in James Bay for the first time early in July, when changes in the present routes go into effect, the Greater Victoria Library Board was told Tuesday.

Five stops will be deleted from the schedule, and another five added, according to the report of librarian D. W. Miller.

Idea of the re-scheduling, according to Miller, is to eliminate stops with few users so that the bookmobile will spend less time travelling and more time actually serving people.

People affected by the deletion of stops will be informed, he said, and told of alternative stops close by, or of the library shutin service.

The board approved the new schedule, but asked Miller to investigate the possibility of hiring a part-time driver for the bookmobile to avoid having to suspend the service during the regular driver's four-week holiday.

Miller said that if the service is suspended during that period, the rest of the staff would use the time to publicize the new schedule.

He also suggested that if things work out well, the holiday could coincide with the arrival of the new bookmobile.

## *Seen In Passing*

*Pauline*

**Pauline Patterson** working at a graphotype machine. (She is an embosser at an addressograph company on Broughton Street and lives with her husband, **Dick**, an equipment operator, at 306 Davida Avenue, Saanich. **Pauline's** hobbies include gardening and knitting.) . . . **Linda Gordon** celebrating her birthday . . . **Cindy Ferguson** changing her nephew's diapers . . **Jean McGowan** making supper . . . **John** and **Rickie Thomas** packing for a trip to Toronto . . . **Joan Corbett** ascending into a car from Washington . . . **Judy Edmunds** falling over a shoe . . . **Ann** and **Gordon Minard** talking to friends . . . **Rob Gill** gardening . . . **Pauline Irwin** making an appointment . . . **Vi Genest** using a water hose . . . **Dot Rosie** losing at cards . . . **Cecilia Beattie** going to work . . . **Margaret Loader** studying English . . **Howie Davis** planting trees . . . **Chris Gordon** driving a sportscar . . . **Wayne McStavick** visiting friends.

Mayor's Birthday Remembered

# *'I Got a Cricket Racquet'*

By HUBERT BEYER

The man who has waged a running battle with Victoria's cricket enthusiasts was paid a tribute by his adversaries Monday on the occasion of his 65th birthday.

"I got a cricket racquet," Mayor Courtney Haddock told the Colonist Tuesday.

"I mean a bat," he added, realizing that tennis terminology wasn't called for in this case.

The gift, however, wasn't without a reminder that the mayor had attacked an institution as dear to Victoria as her roses.

"Beware the Ides of March," read an inscription on the bat, the mayor said.

There was another dedication on the bat, but he would rather not divulge its details on the phone, he said.

"I'll show it to you though," he offered.

Haddock wouldn't say from whom he received the present except that it wasn't an official donation from the Victoria and District Cricket Association.

It's the association which has been Haddock's target for quite some time. To speed traffic in Beacon Hill Park, the mayor has advocated that members of the association not be permitted to watch cricket matches from cars parked on the grass surrounding the cricket field in the park.

Association members have protested the mayor's intentions and city council decided two weeks ago "to take another look at the situation" before introducing a bylaw that would ban parking in the field's vicinity.

# Mets Cling to Lead Cards Remain Close

New York Mets hung on to their slim lead over St. Louis Cardinals in the Eastern Division of the National League when Bob Aspromonte's two-out single in the bottom of the 12th inning gave them a 5-4 victory Tuesday over Philadelphia Phillies.

Jim Bunning, make his first relief appearance, gave up the single which scored Donn Clendenon after Tim Foli had been tagged out at home trying to come in on an infield bouncer by Cleon Jones. It was Bunnings eighth loss in 10 decisions.

**CARLTON WINS**

Cardinals kept within a half game by defeating Chicago Cubs, 4-2, behind the six-hit pitching of Steve Carlton, who has won eight of his 10 decisions.

Pittsburgh Pirates outhit Cincinnati Reds, 12-5, but fell two games off the pace when the visitors scored seven runs in the first two innings with the help of three errors for a 7-4 win.

Montreal Expos downed Atlanta Braves, 3-2, when Phil Niekro issued a base on balls to Ron Swoboda with the bases loaded in the seventh inning.

Juan Marichal continued to hold his edge over the Dodgers, bringing his career record against Los Anfeles to 36-13, scattering seven hits and adding a three-run homer in San Francisco Giants' 9-1 victory.

**SLUMPING ACE**

In Monday action, San Diego Padres knocked out Bob Gibson by scoring seven runs off the slumping Cardinal ace before anybody was out in the fourth inning on the way to a 12-3 win.

Gary Nolan gave up only one hit, a two-run homer to Denny Doyle, before leaving in the eighth inning for a pinch-hitter, and lost when Philadelphia Phillies, who got a second hit off reliever Wayne Granger, took a 2-1 decision from Cincinnati Reds.

**CANADIAN ROOKIE**

On Sunday, Canadian-rookie Reggie Cleveland celebrated his 23rd birthday by pitching the Cardinals to a 6-1 victory over the Padres and Ray Sadecki pitched a five-hitter as Mets blanked Atlanta Baves, 4-0.

In the American League, Washington Senators, who stopped the Red Sox, 8-6, in Monday's only game, followed up with a 6-5 win Tuesday in an 11-inning contest against Boston.

Joe Foy drove in Toby Harrahn with the deciding run by cracking a bases-loaded single.

The loss reduced Boston's lead in the Eastern Division to two games over Baltimore, which had its game with Cleveland Indians rained out.

Detroit Tigers moved to within a game and a half of the Orioles, improving their hold on third place with a 7-4 victory over New York Yankees.

Sunday highlights:

● Sam McDowell, who took a few punches from John Ellis in an eighth-inning melee, pitched Cleveland Indians to a 2-1 win over New York after Yankees had won the first game of the doubleheader, 6-3.

● Vida Blue won his 10th straight complete game victory as he allowed five hits, and struck out nine batters to bring his record to 10-1 in Oakland Athletics' 3-1 victory over Minnesota Twins.

● Unbeaten Sonny Siebert gained his eighth victory when he hit a two-run homer in Boston Red Sox' 2-1 victory over Baltimore. Frank Robinson drove in five runs with a pair of homers to help Jim Palmer to his seventh win as Baltimore won the opener, 12-3.

● The slugging of Norm Cash, who drove in seven runs with three homers, one a grand-slam, carried Detroit Tigers to 5-0 and 11-0 triumphs over Washington Senators.

★ ★ ★

**NATIONAL LEAGUE**

**Eastern Division**

| | W | L | Pct. | GBL |
|---|---|---|---|---|
| New York | 25 | 15 | .625 | — |
| St. Louis | 26 | 17 | .605 | ½ |
| Pittsburgh | 24 | 18 | .571 | 2 |
| Montreal | 17 | 18 | .486 | 5½ |
| Chicago | 20 | 22 | .476 | 6 |
| Philadelphia | 15 | 26 | .366 | 10½ |

**Western Division**

| | W | L | Pct. | GBL |
|---|---|---|---|---|
| San Francisco | 31 | 13 | .705 | |
| Houston | 21 | 22 | .488 | 9½ |
| Los Angeles | 21 | 23 | .477 | 10 |
| Atlanta | 21 | 23 | .477 | 10 |
| Cincinnati | 18 | 25 | .419 | 12½ |
| San Diego | 13 | 30 | .302 | 17½ |

**AMERICAN LEAGUE**

**Eastern Division**

| | W | L | Pct. | GBL |
|---|---|---|---|---|
| Boston | 26 | 15 | .634 | — |
| Baltimore | 23 | 16 | .590 | 2 |
| Detroit | 23 | 19 | .548 | 3½ |
| New York | 17 | 23 | .425 | 8½ |
| Cleveland | 17 | 23 | .425 | 8½ |
| Washington | 17 | 26 | .395 | 10 |

**Western Division**

| | W | L | Pct. | GBL |
|---|---|---|---|---|
| Oakland | 31 | 15 | .674 | — |
| Minnesota | 22 | 21 | .512 | 7½ |
| Kansas City | 20 | 21 | .488 | 8½ |
| California | 21 | 24 | .467 | 9½ |
| Milwaukee | 16 | 22 | .421 | 11 |
| Chicago | 15 | 23 | .395 | 12 |

Additional Sport Pages 24, 25

Carlton

# Hotelmen Blank Builders

| | W | L | Pct. | GBL |
|---|---|---|---|---|
| Batae Construction | 6 | 2 | .750 | |
| Seaboard Construction | 3 | 4 | .429 | 2½ |
| Strathcona Hotel | 2 | 5 | .249 | 3½ |

Next game: Thursday at 6:30 p.m.—Bate Construction vs. Seaboard Construction, Central Park.

Last-place Strathcona Hotel defeated Seaboard Construction for the first time in the Victoria Major Men's Softball League when Geoff Hett pitched a four-hitter Tuesday for a 3-0 victory at Central Park.

Hett, who struck out nine batters and issued three bases on balls, kept his shutout by working out of a bases-loaded jam with only one out in the sixth inning.

Derek Stone and Hett singled in runs as Stratheonas grabbed a 2-0 lead in the second inning. Glen Kilduff, with his second straight double, drove in the additional run in the third inning.

| Seaboard Construction | 000 000 0— 0 | 4 | 1 |
|---|---|---|---|
| Strathcona Hotel | 021 000 x— 3 | 9 | 2 |

Bob Dobish, Barry Wilkin (3) and Paul Morrison; Geoff Hett and Norm Ellemo.

# Brice Stingy But Rivals Score Win

| | W | L | Pct | GBL |
|---|---|---|---|---|
| Greaves Movers | 1 | 0 | 1.000 | |
| Al's Home Service | 1 | 1 | .500 | ½ |
| Farmer Construction | 1 | 1 | .500 | ½ |
| Gorge Hotel | 0 | 1 | .000 | 1 |

Next game: Tonight at 6:30 — Al's Home Service vs. Greaves Movers, Royal Athletic Park.

Farmer Construction took full advantage of Gorge Hotel errors Tuesday at Royal Athletic Park to score a 3-0 victory in League action.

Held to three hits by George Brice, who has been selected for the Canadian Pan-American Games team, Farmers turned a dropped fly ball by Brice, a three-base throwing error by Dave Rivers and passed ball into a 2-0 lead without a hit in the second inning.

Singles by Gord Strongman and John McKeachie and an error to Mark Perkins added an insurance run in the sixth inning.

Craig Lawrence's single in the third was the only other Gorge hit.

Given errorless support, Bob Mabee gained the win by scattering six hits and retiring the last 10 batters in order.

# Bakers Whip Boxla Rivals

Jim Lynch and Glen Neuman each picked up six points Tuesday night as Victoria McDonald's Bread whipped Burnaby, 19-3, in a British Columbia Junior "B" Lacrosse League game at Memorial Arena.

Lynch had two goals and four assists and Neuman scored four times and added two assists.

On Monday, McDonald's Bread crushed Abbotsford, 20-5, with Lynch getting four goals and six assists.

Next game is next Sunday at Memorial Arena when opponents will be South Vancouver.

# Burrards Edge Rocks Return Game Tonight

| | P | W | L | F | A | Pts |
|---|---|---|---|---|---|---|
| New Westminster | 5 | 4 | 1 | 76 | 50 | 8 |
| VICTORIA | 6 | 3 | 3 | 65 | 72 | 6 |
| Coquitlam | 6 | 3 | 3 | 68 | 69 | 6 |
| Vancouver | 7 | 2 | 5 | 82 | 100 | 4 |

Next games: Tonight, Vancouver at Victoria; Coquitlam at New Westminster.

Victoria Shamrocks need a win tonight against Vancouver Burrards in the Western Lacrosse Association game which begins at 8:00 at Memorial Arena if they are to avoid being caught by the last-place visitors.

The Victorians, who opened the season with three straight wins, had their losing streak extended to three games and had their season's record balanced Tuesday when they fell in Vancouver to the Burrards, 11-9.

**SHARE SECOND**

The result left Victoria two points behind idle New Westminster Salmonbellies and in a second-place tie with Coquitlam Adanacs, two points ahead of the Burrards.

A second-period letdown proved costly for the Islanders as Burrards broke loose from a 4-4 first-period tie to take a 10-6 lead into the final period.

Brent Atkins, Muzz Bryant and Mike Beaulac brought Shamrocks to within a goal again by the midway mark of the final period, but Don Hamilton held the fort the rest of the way in the Vancouver net to end with 27 stops.

**SECOND GOAL**

Vancouver clinched the game with about two and a half minutes remaining when Brian Davidson collected his second goal while Beaulac, who had scored twice for Shamrocks, was off on a minor penalty.

The game featured a combination of tight checking and poor shooting, with Victoria's George Grover also making less than 30 stops at 26.

Shamrocks made up for their defensive lapses in the second period by limiting the Burrards to only four shots in the final 20 minutes while getting 14 on Hamilton in their desperate bid.

**BACK IN ACTION**

The Victorians had Ranjit Dillon, who missed a game because of a charlie horse, and Ed Kowalyk, who couldn't make the last game because of work commitments, back in action.

Gord Frederickson was the top pointgetter for Burrards with two goals and three assists. The effort moved him into first place in the WLA scoring race with 12 goals and 18 assists.

Ross McDonald of Burrards, in first place going into the game, is a point behind after collecting two goals and an assist.

★ ★ ★

| VICTORIA | G | A | P | VANCOUVER | G | A | P |
|---|---|---|---|---|---|---|---|
| Grover | 0 | 0 | 0 | Hamilton | 0 | 1 | 0 |
| Unwin | 0 | 0 | 0 | Evans | 0 | 0 | 4 |
| F. Alexander | 1 | 0 | 0 | Rawson | 1 | 2 | 0 |
| K. Alexander | 1 | 3 | 2 | Tasker | 0 | 4 | 2 |
| R. Dillon | 0 | 1 | 0 | Litzenberger | 0 | 0 | 0 |
| N. Dillon | 0 | 2 | 0 | Rae | 0 | 1 | 0 |
| Bryant | 1 | 0 | 0 | Ojanen | 0 | 0 | 0 |
| Dhillon | 1 | 2 | 0 | Sanderson | 2 | 0 | 2 |
| T. Somner | 1 | 2 | 0 | Davidson | 2 | 2 | 0 |
| Beech | 0 | 1 | 0 | Cameron | 0 | 0 | 0 |
| Atkins | 2 | 0 | 0 | Nagy | 0 | 1 | 2 |
| Beaulac | 2 | 1 | 2 | McDonald | 2 | 1 | 0 |
| Kowalyk | 0 | 0 | 0 | Fred'ckson | 2 | 3 | 2 |
| V. Black | 0 | 1 | 0 | Bergum | 1 | 1 | 0 |
| Thompson | 0 | 0 | 2 | Quigley | 0 | 1 | 0 |
| MacLean | 0 | 0 | 0 | Crowe | 1 | 0 | 0 |
| T. Black | 0 | 0 | 6 | | | | |
| Totals | 9 | 13 | 12 | Totals | 11 | 17 | 12 |

| Shots stopped by: | | | |
|---|---|---|---|
| Grover (Vic) | 14 | 9 | 3—26 |
| Hamilton (Van) | 9 | 7 | 11—27 |
| Score by periods: | | | |
| Victoria | 4 | 2 | 3— 9 |
| Vancouver | 4 | 6 | 1—11 |

Ward Sanderson also scored twice for Burrards while Bill Rawson, Brian Bergum and Greg Crowe each scored once.

Atkins was the other two-goal man for Victoria. Single goals went to Ken Alexander, who also had three assists, Charn Dhillon and Tom Somner as well as Bryant.

Each team drew six minor penalties.

While the Burrards were winning the game, their executive signed Dunc Wilson, goaltender with Vancouver Canucks of the National Hockey League, to a contract for part of this season. He is expected to play for Vancouver next week, probably as a forward.

# Wakeham Captures Third Island Title

Bill Wakeham tied a record Sunday by winning the Vancouver Island Open match-play golf tournament for the third time and extended the professionals' domination of the event through an eighth straight year.

Wakeham, soon to be the club professional at Cowichan, defeated Reg Clarkson of Gorge Vale, 6 and 5, at Victoria Golf Club to join Ron McLeod as a three-time winner of the Daily Times Trophy.

Since 1959, the first year Wakeham won, the only other time an amateur has topped the field was in 1963, his second victory. This marked his first win as a professional.

The former B.C. Open champion was approximately one over par when the match ended on the 31st hole of the scheduled 36-hole final. He had won the last three holes with birdies.

Clarkson, a four-handicapper, was about six over at the finish.

In the battle for the Hugh Francis Trophy, emblematic of the handicap championship, Mary smith of Uplands downed Harry Panteluk of Gorge Vale, 9 and 7. Smith was eight up after the morning round.

Championship scorecard and prize list:

**THE SCORECARDS**

| | |
|---|---|
| Par out | 534 444 333—33 |
| Par in | 455 334 454—37-33—70 |

**SCORECARDS**

**Morning Round**

| | |
|---|---|
| Wakeham out | 635 453 333—35 |
| Clarkson out | 536 554 433—38 |
| Wakeham in | 454 345 444—37-35—72 |
| Clarkson in | 555 334 445—38-38—76 |

**Afternoon Round**

| | |
|---|---|
| Wakeham out | 534 354 533—35 |
| Clarkson out | 524 554 433—35 |
| Wakeham in | 444 2xx xxx |
| Clarkson in | 455 3xx xxx |

Hidden hole — Ron Howard, Jr., Colwood.

Low net first nine — Alex McCabe, Victoria.

Low net second nine — Ted Langlois, Gorge Vale.

Net medalists (tie) — Dr. George Bigelow, Victoria; Jeff Jones, Gorge Vale; Dave McCall, Uplands.

Gross medallist — Bob Beauchemin, Gorge Vale.

Runner-up medallist — Dave Mick, Gorge Vale.

Pro lap money — Don Billsborough, Uplands.

Handicap semi-finalists — Doug Hunt, Cedar Hill, and George Murphy, Gorge Vale.

Open semi-finalists — Norm Boden, Marsh Meadows, and Beauchemin.

Handicap champion — Marty Smith, Uplands.

Handicap runnerup — Harry Panteluk, Gorge Vale.

Champion — Bill Wakeham, Cowichan.

Runnerup — Reg Clarkson, Gorge Vale.

# Ontario Girl Shatters Two Pentathlon Marks

**TORONTO (CP) — Debbie Van Kiekebelt shattered the North American and Canadian pentathlon records by scoring 4965 points during the weekend Eastern Canadian decathlon and pentathlon championships.**

**The 17-year-old from nearby Clarkson won every event except the 200 metres, in which she picked up 950 points by finishing second.**

**Vladimir Kosterie, former Oplymic pole vaulter from Yugoslavia who coaches the 5' 11" Miss Van Kiekebelt, predicted his protege would exceed 5000 points this year.**

# Brenda Cameron Double Winner

Brenda Cameron, the Racquet Club of Victoria's stylish junior, won both under-16 and under-14 singles titles in the Victoria zone tennis tournament Monday.

Miss Cameron, winner of the Canadian Open under-12 girls' championship last season, trimmed Lynn Davies of Oak Bay Tennis Club, 6-1, 6-0, to take the under-16 title and then breezed past Cindy Bray, 6-2, 6-0, to capture the under 14 crown.

Ted Davies of Oak Bay took the boys' under 18 title, defeating 13-year-old Glen Bradshaw, 9-7, 6-3. Bradshaw was untroubled in winning the under-16 boys' event, taking the final, 6-0, 6-0, over Nick Carr.

Heather Graham of Oak Bay won the girls' under-18 singles title with a 4-6, 6-2, 6-1 win over Miss Davies.

Angus Izard beat John Fawcett, 6-3, 1-6, 6-4 to win the boys' under-14 title while winners of the under-12 singles were Andree Levey in the girls and Peter Smythe in the boys.

Defending champion and top seed Ernie Cockayne Tuesday reached the final of the men's singles with a 6-4, 6-1 victory over Tim Cummings.

Fourth seed Ted Davies downed Tut Jones, 6-3, 6-3, in a quarter-final match and meets second seed John Nichol at 5:30 p.m. today at Oak Bay in the semi-final. The final is at Oak Bay on Saturday.

In a women's doubles match at Oak Bay at 6 p.m. today, Nancy Hill and Ruth Trelawney play Helen Dunbar and Marg Henning.

# Mainland XI Wins Test

VANCOUVER — A team made up of players from Victoria and District Cricket Association teams was defeated by 52 runs by a Vancouver side at Connaught Park here Sunday.

The match was a trial to help select the British Columbia provincial representatives for the Canadian inter-provincial championships to be played in Victoria from July 4 to 10.

Dave Clarke hit 30 runs as Victoria reached 97 all out in reply to Vancouver's 149 for seven wickets declared. Peter Wilson and John Basier added 15 runs each.

Bowling for Vancouver, Ben Seebaron took five for 43.

# Women's Softball

Games in the Victoria Senior Women's Softball League continued to be one-sided Tuesday evening as Cablevision Juniors blanked Canadian Forces Roadruners, 24-0 and Esquimalt Junior Combos hammered Independents, 22-8, in two of them.

The only relatively even encounter was at Beacon Hill Park where Tillicum Athletic Club edged Moose Lodge Loyals 12-8.

# APPEAL UPHELD

**Brian Hughes, manager-coach of the Victoria Royals, said late Tuesday the club's appeal against the B.C. Soccer Commission's refusal for affiliation has been upheld by the Canadian Soccer Association.**

**The B.C. commission refused both the Royals and the Vancouver Spartans affiliation, preventing the scheduled Western Canada Soccer League opener between the two clubs from being played last Saturday.**

# Pollard Qualifies For Indy 500

INDIANAPOLIS, Ind. — Veterans Mel Kenyon, Bob Harkey and Art Pollard were the only drivers able to crack the lineup for the 55th Indianapolis 500 auto race next Saturday in Sunday's final qualifying trials.

Drivers were hampered by tricky winds which kept Sunday's times down and contributed to one accident during trials and five during practice but the final field will be the fastest in the race's history.

Peter Revson, who timed in on the first day, retained top speed of 178.996 m.p.h. while Harkey was the slowest qualifier at 169.197. The average of 171.655 was 4.526 higher than the record 1970 average.

Jim Hurtubise, who had the fingers of both hands seared into immobility by a 1964 crash, wrecked his Mongoose, the last front-engine care to attempt to qualify, when he crashed into the wall twice. He escaped injury.

Kenyon, who uses a special device to replace the fingers of his left hand which he lost in a 1963 accident, timed in at 170.205 and Pollard at 169.500.

Jim McElreath was the hard-luck driver in the qualifications, becoming the first in history to be in and out of the lineup three times in one year. He was bumped for the last time by Pollard, whom he had bumped previously.

# East Stars Top Table Tennis

HALIFAX (CP) — Derek Wall and Violette Nesukaitis of Ontario won or shared all five major titles at the Canadian table tennis championships, which concluded here Monday.

Wall paired with Larry Lee of Vancouver to add the men's doubles to his singles victory. Miss Nesukaitis teamed with her sister Flora to win the women's doubles and then with Errol Caetano to make the mixed doubles a third victory.

Caetano was a two-time loser in the finals, failing in the singles and men's doubles. Helen Simerl also lost two finals, to Miss Nesukaitis in the singles and then to the Nesukaitis family in the mixed doubles.

# William Head Club Scores First Win

| | W | L | T | Pts |
|---|---|---|---|---|
| Colwood Inn | 5 | 1 | 0 | 10 |
| Langford Drywall | 5 | 1 | 0 | 10 |
| Bell's Men's Wear | 4 | 3 | 0 | 8 |
| Labatts | 3 | 3 | 0 | 6 |
| Century Inn | 2 | 2 | 0 | 4 |
| Sooke Merchants | 2 | 4 | 0 | 4 |
| Gilmour Construction | 2 | 5 | 0 | 4 |
| William Head | 1 | 5 | 0 | 2 |

Next game: Today, Labatts vs. Century Inn.

William Head blasted Gilmour Construction, 14-2, at William Head Park Tuesday night to score their first victory of the Stuffy McGinnis Men's Softball League season.

Langford Drywall downed Bell's Men's Wear, 4-2, at Heywood Avenue Park in Tuesday's other game to move into a share of top place with Colwood Inn.

Paul Payou drove in three runs with a single, a sacrifice and a double to lead William Head to their first win. Pitcher George Welling pitched a three-hitter allowing only a single to Don Groves in the second inning a single to Bob Walton in the third and a double by Walton in the sixth.

Gilmour got two unearned runs in the first inning.

Langford trailed Bell's, 0-2, until the sixth inning when Ken Gregory's two-run triple brought the team from behind. Ken Hardy then singled Gregory and Wade Burns home for the victory.

| | | | | |
|---|---|---|---|---|
| Gilmour Construction | 200 000 0— 2 | 3 | 12 | |
| William Head | 201 632 x—14 | 12 | 5 | |

Denny Breeze and John Hughes; George Welling and Gene Swynarchuk.

| | | | |
|---|---|---|---|
| Bell's Men's Wear | 100 001 0— 2 | 3 | 3 |
| Langford Drywall | 000 004 x— 4 | 7 | 0 |

Steve Ross, Eric Peterson (6) and John Devlin; Mel Nelson, Wade Burns (6) and Cec Ferguson.

# Sport Today

**GOLF**

**5 p.m — Willie Park Driver inter-club league matches, Victoria at Royal Colwood; Gorge Vale at Glen Meadows; Uplands at Cedar Hill.**

**SOFTBALL**

**6:30 p.m. — Victoria Senior Women's League, Westendale Constructionettes vs Moose Lodge Loyals, Beacon Hill Park**

**6:45 p.m. — Stuffy McGinnis Men's League, Century Inn vs Labatts, Heywood Avenue Park.**

**BASEBALL**

**6:30 p.m. — Victoria Senior Amateur League, Greaves Motors vs Al's Home Service, Athletic Park.**

**LACROSSE**

**8 p.m. — Western Association, Vancouver Burrards vs Victoria Shamrocks, Memorial Arena.**

# Juvenile Baseball

Results of juvenile baseball games played Sunday, Monday and Tuesday:

**TUESDAY**

**CANADIAN JUVENILE**

Evening

| | | | | |
|---|---|---|---|---|
| Optimists | 003 001 3— 7 | 7 | 3 | |
| Cosmos Royals | 010 00 1— 3 | 3 | 7 | |

Wayne O'Malley and Garnet Moen; Jim Tarbuk and Rick Smith. Home run: Evening Optimists—Glen Wallis.

| | | | |
|---|---|---|---|
| Victoria Optimists | 001 001 0— 2 | 4 | 0 |
| Cosmo "A" | 010 000 0— 1 | 5 | 2 |

Dave Jeeves and Bob Wheeler; Brett Large and Tom Craig.

**BABE RUTH**

**Cosmopolitan**

Frank Brown Ltd. 5, Webb and Trace 4.

**COLT LEAGUE**

Layritz 11, Carpenters 1.

**LITTLE LEAGUE**

**Gordon Head**

Acme Painting 10, Gordon Head Shell 2.

**Fairfield**

Evening Optimists 4, Public Service 4.

**James Bay**

Victoria Optimists 14, Totems 3.

**Oak Bay**

Medics 10, Oak Bay Flower Shop 8.

**Esquimalt-Victoria West**

Skaalrud Appliances 10, Naden Chiefs 2.

**Layritz**

Individuals 2, Boosters 1.
Pirates 13, Orioles 12.

**MONDAY**

**CANADIAN JUVENILE**

Victoria 1, Nanaimo 1.

**SUNDAY**

**CANADIAN JUVENILE**

McIlwaines 7, Cosmopolitan Royals 1.

**LITTLE LEAGUE**

**Gordon Head**

Vantreights 31, Imperial Centre 8.
University Heights Esso 17, Cablevision 1.

**James Bay**

Longshoremen 19, Totems 3.
COSY 13, Victoria Optimists 12.

The Original Knight
SOLUNAR TABLES
When To Fish Or Hunt

According to the Solunar Tables calculated for this area, the best times for hunting and fishing today and tomorrow will be as follows (Times shown are Pacific Daylight Time):

TODAY

| A.M. Minor | A.M. Major | P.M. Minor | P.M. Major |
|---|---|---|---|
| 6:10 | 1:15 | 7:15 | 1:45 |

TOMORROW

| | | | |
|---|---|---|---|
| 7:45 | 2:15 | 8:25 | 2:45 |

Major solunar periods, lasting 1½ Minor periods, shorter in duration, light type.

# Boyer's Boss Boils

**ATLANTA, Ga. (AP) — An angry Paul Richards, general manager of Atlanta Braves, declared Tuesday that Braves' third-baseman Clete Boyer is a "lousy player" who can get his release from the club immediately if he wants it, the Atlanta Constitution says.**

**Jesse Outlar, sports editor of the newspaper, quotes Richards as saying: "For such a lousy player Boyer does a lot of talking. I'll give him his release today if he'll write out a cheque for 60 days' pay."**

**Outlar also reported that Richards informed Boyer of his feelings in a telephone call to Montreal, here the Braves are playing.**

**The outburst was said to have been prompted by an interview Boyer gave to a New York Post writer in which he was quoted as saying: "There shouldn't be any place for a guy like Richards in baseball."**

**Outlar said he telephoned Boyer and the slick-fielding infielder told him he had not been misquoted.**

**The New York story also quotes Boyer as saying that the Braves were petty in their dealings with players and that Luman Harris would not be managing the club except that he is "one of Richards' pals.'**

**Boyer's status with the Braves appeared to remain unsettled, Richards' comments indicated that he would not release the third baseman unless Boyer agrees to forfeit his 60 days severance pay.**

**Outlar quoted Boyer as saying: "Sure, I'll take my release. I suppose I'll forfeit the 60 days pay. I'm sure I can sign with some other club."**

WRESTLING
ARENA
SAT., MAY 29 — 8:00 P.M.
PACIFIC COAST TITLE
GENE KINISKI
(Champion)
vs. DEAN HIGUCHI
(Challenger)
McTAVISH vs. GORKY
THE SKULL BROTHERS
vs. FROELICH & McCLARTY
LOPEZ vs. STEEL
Tickets and Reservations at Arena Box Office — 384-1322
$1.50, $2.00, $2.50; Under 12, $1.00

W.L.A.
LACROSSE
Memorial Arena
Tonight, 8:00 p.m.
VICTORIA
SHAMROCKS
vs.
VANCOUVER
BURRARDS
Admission $2.00, $1.50. Students, Children and Pensioners, $1.50, $1.00.
Tickets on sale 9 a.m. to 5 p.m. Daily, Arena Box Office and Price & Smith, 652 Yates St.

WEDNESDAY — 8 P.M.

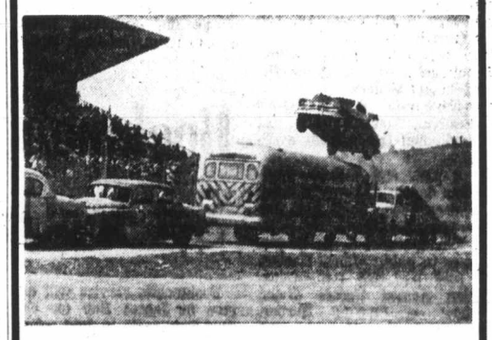

OLIE ANDERSON'S
Auto Daredevils!
Adults: $2.00 Students: $1.25
12 and Under FREE with Parents!
WESTERN SPEEDWAY
Rain Date — Thursday, 8 p.m.

# Junior Hockey Draft, 'System' Under Fire

THUNDER BAY, Ont. (CP) — The junior congress of the Canadian Amateur Hockey Association, in a move described as a compromise, Tuesday approved a recommendation calling for a junior "super-game" and abolition of the junior hockey draft.

The recommendation calls for a one-game final between the winner of the Memorial Cup, awarded to the winner of the first-level playoff, and the Centennial Cup, which goes to the second-level champion.

It also urges the CAHA to negotiate with the major junior A (level one) clubs for an amendment to eliminate the draft which allows the major clubs to draft two players each from the level two teams.

The CAHA, the Western Canada Hockey League and the National Hockey League currently have a two-year agreement which establishes the two levels of junior hockey, gives the WCHL the junior draft rights and the use of a limited number of over-age players. The agreement expires at the end of the 1971-72 season.

The congress approved a recommendation Monday calling for abolition of the two-level system of junior hockey but CAHA president Earl Dawson threw the subject back into their laps at the opening of Tuesday's plenary session. He told the junior congress he "didn't want this recommendation coming before the plenary session until there has been more discussion."

**NEEDS APPROVAL**

The junior congress now will send the new recommendation to the resolutions committee for its approval to get it on the floor of the plenary session.

Dawson said negotiations are under way with the WCHL clubs and assurances have been received that the Western clubs will approve an amendment to the agreement to eliminate the draft.

**LOST THREE**

Alf Cadham, coach of Centennial Cup champion Red Deer Rustlers, said "we had assurances last year that there would be no draft, but we still lost three players."

British Columbia Amateur Hockey Association delegates protested the WCHL's plan to expand into New Westminster, a move that is allowed through the CAHA-WCHL-NHL agreement.

**HAD TO OVERRULE**

Milo Fabro, president of the BCAHA, said the association last year had to overrule affiliations the WCHL had with the B.C. Junior Hockey League, but Calgary Centennials owned one of the B.C. teams and "still moved players back and forth."

"Now they want to transfer the Estevan franchise to New Westminster. If they do move it'll put the New Westminster team in the BCJHL out of business as well as teams in Vancouver and Coquitlam."

Fabro said the WCHL was to have presented an application at this week's CAHA annual meeting but hadn't. He said if such an application had been presented and rejected, the WCHL would not be able to make the move.

**EXPLAINS THE REASON**

Gil Lundihn of Vancouver had said earlier the only reason the WCHL wasn't in Vancouver "is they can't get into The Coliseum."

"Their expansion into our area is destroying us. If we don't get the support and protection from the CAHA here this week, we may have to go to court. Five or 10 years from now, B.C. will be the biggest hotbed of junior hockey in Canada and we don't want someone from Alberta telling us how to run things."

**CAN'T SUPPORT**

Arnold Lowden, president of the BCJHL, said he would not support any motion that implies "that we agree with the tier system" adding that "B.C. is going in a direction where we're going to make formal application for tier one status."

Level one teams cannot expand into areas which already have level one clubs operating.

In his earlier statement, Dawson said if the CAHA were to approve a motion eliminating the two-level junior system, it would break the agreement with the NHL and would "only result in utter confusion."

**NO PART, NO MONEY**

Explaining that without the agreement there would be no money coming into amateur hockey from the NHL, Dawson told the junior hockey members to ask themselves: "Can junior hockey survive without the NHL grant?"

"Can we afford to have the confusion and fighting we had a few years ago with the WCHL? If we pass this resolution I'm sure we'll go right back to this, and maybe even further."

He said if the agreement is broken, "the CAHA may be wiped out, or only survive as long as its trust fund lasts, and we may not even be the governing body of hockey in Canada."

## Speaking Briefly

### *Only Canadiens In Trade Mood*

Sam Pollock, general manager of Montreal Canadiens, was a busy man Tuesday as his National Hockey League lub completed five player deals — two with Minnesota North Stars.

In an early deal, the Canadiens sent defenceman Bob Paradise and left winger Gary Gambucci to the North Stars to complete a year-old trade. Later, they exchanged defencemen with their Stanley Cup semi-final opponents, sending Bob Murdoch to Minnesota in exchange for Marshall Johnston.

The Canadiens also sent defenceman Greg Boddy to Vancouver Canucks for cash and the Canucks' third-round draft choice in the NHL's annual draft of amateur players.

Then they sold centre Bobby Sheehan to California Golden Seals and traded veteran winger Leon Rochefort to Detroit Red Wings for defenceman Kerry Ketter.

Predictions of a flurry of trades involving many clubs before the deadline, which freezes rosters until the June draft, failed to materialize.

★ ★ ★

**GORDIE HOWE of Detroit Red Wings has played his last National Hockey League game and will officially retire during the team's training camp next fall, says the Le Journal de Montreal.**

**Quoting what he calls a reliable source, Jacques Beauchamp says in his daily column that the 43-year-old Howe finished last season in pain and decided to retire before what would be his 26th NHL season.**

**Howe picked up 23 goals and 29 assists in 63 games last season but was hampered by a wrist injury which required surgery.**

★ ★ ★

GILBERT PERREAULT, who had 38 goals and 34 assists for Buffalo Sabres last season to win the NHL rookie award, was honored by thousands of home-town hockey fans in Victoriaville, Que., on Sunday. Along for the ride through crowded streets, the autograph signing and the presentations were Buffalo coach Punch Imlach and Jean Beliveau, captain of Montreal Canadiens.

★ ★ ★

**JIMMY GREAVES, the greatest goalscorer English soccer has ever seen, is quitting the game at the age of 31.**

**Greaves, who racked up 491 goals over 14 years — 44 of them in 57 matches for England — is reported to have told his West Ham club he won't be back next year.**

**"I've had enough," he confided to friends. "I'm through with it all and I'm not sorry."**

★ ★ ★

JACKIE STEWART of Scotland, fighting off nausea on the last lap, Sunday increased his lead in the world drivers' championship by winning the Monte Carlo Grand Prix Formula I auto race. Stewart, driving a Tyrrell-Ford, averaged 80.6 miles an hour for the 80 laps (151 miles) and finished 25 seconds ahead of Sweden's Ronnie Peterson, who drove an STP-March.

★ ★ ★

BILL TENNILL of Shelbyville, Ky., who crashed during the "Little 500" sprint race at Anderson, Ind., was the first of three fatalities in weekend racing. A second car-racing death occurred at Hagerstown, Md., when crewman Robert Wantz was struck when a car careened out of control during a sprint race. And in Vienna, Austrian Herb Angermayer died after his machine left the track on a sharp curve during the running of the race for the Austrian Motorcycle Cup . . .

★ ★ ★

KATHY WHITWORTH birdied the last two holes Sunday, sinking 25 and six-foot putts, for a final-round 73 which won her $5,700 and a $5,000 diamond ring, the first-place prize in the Suzuki Golf Internationale in Buena Park, Calif. Miss Whitworth finished the 54-hole tournament with a one-over-par 217, two strokes ahead of Sandra Palmer and Sandra Haynie.

Sandra Post Elliot, formerly of Oakville, Ont., collected $1,350 for here 222.

★ ★ ★

DANNY KUCHCINSKI of Indiana, the 22-year-old world champion, threw 88 per cent ringers in Burnaby on Sunday to take the $500 first prize in the Canadian International Horseshoe Pitchers Assocation championship. Oregonian Bob West, rated third best in the world, and Californian Roger Vogel were next with 86 and 82 per cent, respectively.

Linda Weese of Delta and Louis Hoffard of Vancouver were Canadian winners in the women's and junior championship.

★ ★ ★

WINNIPEG BLUE BOMBERS of the Western Football Conference have announced the signing of two new import players — **Ron Carothers**, 225-pound tight end who played four exhibition games with **Baltimore colts** last season, and **Charles Olson**, 195-pound defence back from Minnesota's Concordia College . . . all-star defence tackle **Ed McQuarters** of **Saskatchewan Roughriders**, underwent weekend surgery after a nail struck him in an eye while he was doing some work at home . . . Edmonton will host the 1972 Canadian men's softball championship and Toronto will be the site of the 1972 women's event . . . rookie-goalkeeper **Ken Dryden** of **Montreal Canadiens** was in Chicago Monday to receive the new car offered by a magazine to the player named as the most valuable in the Stanley Cup playoffs . . . **Amarillo Wranglers** have withdrawn from the Central Hockey League, which will go next season with six teams . . . **Red Sullivan**, a former NHL coach who once played for them, has been named by **Boston Bruins** as their chief scout. He succeeds **Garry Young**, who resigned to become general-manager of **Oakland seals** . . . **Boston Red Sox**, posing a serious threat to **Baltimore Orioles**, American League champions, have lost relief-ace **Ken Tatum** for an estimated three weeks. He undergoes surgery today for a cheekbone fractured Sunday when he was struck by a line drive during batting practice.


Reserve Your Camper Rental NOW!

1971 FORD ¾-TON
Fully Equipped with
11-ft. Campers
Sleeps 6
For Your Reservation
CALL
PENNYS
RENTS A CAR
386-6666
Member of
FORD RENT-A-CAR SYSTEM


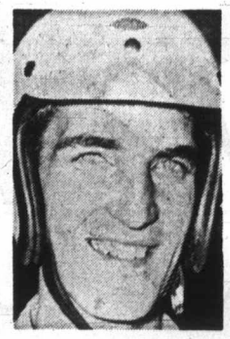

Surgenor

### *Weather Hinders Surgenor*

Rain Monday may have prevented Victoria driver Ross Surgenor from making it three speedway victories in three days.

Surgenor, who won the super-stocks main event at Western Speedway Saturday night, won the super-stock "A" event at the Langley Speedway on the Mainland on Sunday.

Rain washed out a planned double-header of stocks and super-stocks at Western Speedway Monday afternoon and evening at which Surgenor was scheduled to compete.

### *California XV At Duncan*

**DUNCAN — California State's representative rugby team plays the second match of its three-game tour of British Columbia against a Cowichan Invitational XV at McAdam Park here at 6:30 p.m. today.**

# Columbus, Croatia in Final But Take Different Routes

It's Columbus versus Croatia next Sunday in the Pacific Coast Soccer League playoff final — but for Victoria United and Eintracht Vancouver what a way to go!

United, sadly lacking in cohesion and well off the mark in shooting, still dominated their semi-final with Croatia at Royal Athletic Park Monday but robbed themselves of a berth in the final by scoring the only goal of the game in their own net.

And, in Vancouver, Eintracht defeated the fiery Italian side, 6-5, on penalty kicks only to have the decision reversed following a Columbus protest over use of an ineligible substitute.

It was a disappointing end to the season for United who just a few weeks ago enjoyed a comfortable lead in the league

### *Unlucky Bounce Bounces United*

only to be caught right at the end by Columbus.

The blow to United came 16 minutes into the match when Croatia's right-winger John Dias beat goalkeeper Barry sadler to a ball and sent a header over him toward the net. Right-back Howie Anderson, anticipating the move well, got back in time to boot clear from the line but his shot struck United's Jim Irvine and bounced into the net.

United, whose forwards tended to bunch too much and had difficulty in controlling the ball on the pitch made slippery by steady rain, had plenty of opportunities but failed to use their wings to get round the solid Croatia defence.

After the goal, Croatia centre-half Dennis Rose, gathered his defenders around him and threw up an effective protective barrier in front of goalkeeper Tony Churski.

The crowd of 579 fans clung to the hope that an equalizer would produce overtime and a victory for United and — right to the final whistle — it looked as though it might be that way. One minute from the end, in fact, Victoria had probably its best chance of the game when Danny Lomas whipped a ball across but Churski made two excellent saves on shots by Ike MacKay and then Anderson.

Monday's game in Vancouver was a disappointment too for the on-form Eintracht who had had to battle out of a three-way tie for fourth place in a mini-playoff with Firefighters and North Shore before earning the right to play Columbus.

Columbus had led, 1-0, on George Zambrano's goal until five minutes from the end when Vajon Mikunovik tied the score After two 15-minute overtime periods, the teams were still tied, 1-1. Eintracht had the edge, 6-5, after a series of penalty kicks but Columbus protested that Eintracht had used four substitutes insead of the permitted three. The league executive ruled in favor of Columbus.

At half time in the United game, MacKay received two trophies as the players were presented with their individual awards for the season.

MacKay, scoring champion of the league, won the George Pearkes Award for the team's top scorer and the President's Award for most valuable player. Anderson took the Pearkes Trophy for most valuable defensive player and a trophy for the most improved player from juvenile ranks was shared by Jan Bentley and George Hyne.

United — Barry Sadler; Howie Anderson, Ron Thompson, Jim Irvine, Peter Roberts; Brian Robinson, Bob Bolitho; George Hyne, Ike MacKay, Gil McIlraith, Jan Bentley.

Substitutes — Mark Robb, Tom Westwater, Danny Lomas.

Croatia — Tony Churski; Ludvik Nagy, George Urquhart, Gerry Heaney, Dennis Rose; Neil Ellett, Doug Scorse; Harold Hansen, John Haar, John Connor, John Dias.

Substitutes — Barry Krilic, Wayne Thompson, Steve Curman.

Referee — Walter Collie, Vancouver. Linesmen — Ken Baggoff and Eric Remes, Victoria.

## Victorian Misses Tenpin Selection

VANCOUVER — The 15-member Canadian team for the World Cup tournament of the Federation Internationale des Quilliers was selected Sunday at the Canadian Tenpin Federation's national finals.

Steve Brown of Burnaby with 2182-2196 — 4378, and Audrey Perkin of Calgary, 1878-1841 — 3719, emerged as national champions after the two 10-game blocks.

They will lead a delegation of nine men and six women to the World Cup event Aug. 21-28 in Milwaukee.

The other men qualifying were Ron Carson, Vancouver 2142-2157—4299; Paul Yoshimasu, Winnipeg, 2054-2008—4062; Frank Boehm, Calgary, 2028-2024—4052; Sid Allen, Edmonton, 2043-1934 — 3977; Red Glasser, Regina, 1857-2106—3963; Ron Olson, Calgary, 2075-1884—3959; Lou Palumbo, Sault Ste. Marie, 1915-2017—3932; Jules Soataert, Edmonton, 1966-1953—3919.

Completing the women's qualifiers were Mary Landreville, Dollard des Ormeaux, Que., 1786-1929—3715; Eileen Scoccia, Toronto, 1784-1841 — 3625; Louise Smith, Vancouver, 1761-1838—3599; Mitsy Naka, Estevan, 1791-1792—3583; Lil Hilton, Edmonton, 1844-1725—3569.

Victoria's Lorna Pollock, a team member in 1969, finished 10th with 1662-1770—3432.


What in the world is new?

See
IMPOEXPO 71
FIFTH BRITISH COLUMBIA INTERNATIONAL TRADE FAIR
SPONSORED BY THE GOVERNMENT OF BRITISH COLUMBIA

Step out for a day on the world at IMPOEXPO 71. See what's new from 18 nations at North America's largest International Trade Fair. There's furniture, food, cameras, cars, ski equipment, fashions, textiles, jewellery, marine equipment, binoculars, diesel engines and hundreds of other products from around the world.

Ask our UNIVAC computer for information on any exhibit, you'll have the answer in seconds . . . make a purchase from an international boutique . . . See the Fran Dowie Special on Stage . . . have a snack in the Pavilion of Food where you may also see a model layout of the Vancouver of 1975. It's a great fair, worthy of British Columbia's Centennial. Enjoy it.

JUNE 2-12 (INCLUDING SUNDAY) EXHIBITION PARK


## *Late Birdie String Gives Littler Title*

FORT WORTH — Gene Littler, seemingly out of contention, birdied the 13th, 15th and 16th holes on Sunday for a last-round 69 which brought him victory in the $125,000 Colonial Invitational golf tournament.

His three-over-par 283, highest winning total for a PGA event since 1963, gave him the first prize of $25,000 to boost his 1971 tournament earnings past $80,000.

Littler, three times a runner-up in this event, finished a stroke ahead of Bert Yancey and two strokes ahead of Canadian George Knudson, Orville Moody, Fred Marti and Julius Boros.

**STARTED FIVE BACK**

The smooth-swinging veteran started the final round five strokes behind leader Julius Boros and was in a 12th-place tie with six others even after a last hole eagle on Saturday.

"I never thought about winning and when I got the birdie on the 15th, I thought I might finish fourth or fifth," said Littler, who had said Saturday that he would have taken $500 and his plane fare home and passed up the final round.

It looked for a long while as if he would have been, right. Although an ever-shifting wind, which ranged up to 35 mph, made scoring tough, Littler didn't seem in position to pull it off until he hit his hot streak.

**HOT STREAK**

He had gone out in 37 and hadn't improved his lot when he sank a seven-foot birdie putt on the 13th hole. Then he rolled in a 35-footer on the 15th and a six-footer on the 16th to snatch the lead.

He almost lost it on the final hole when he bounced his tee shot off a tree into the rough and came up short of the green after using a No. 4 wood. But he chipped to within eight feet, sank the putt for a par and vanished into the clubhouse to wait out the bids being made by Homero Blancas, Knudson and Boros.

Blancas took a double bogey on the last hole for a 75 and 286, Knudson took a bogey for a 73 and Boros a par for 76. Best effort on the final hole was made by Bert Yancey, who needed an eagle to tie. He couldn't manage that but did roll in a 35-foot birdie putt which was worth about $6,000.

It gave him a closing 70, good for a second-place 284 and $14,300.

Knudson, who seemed to be on his way when he started the final round with two birdies, Moody, Marty and Boros, each won $6,081.

Gary Player (69), Jerry McGee (72), Bob Rosburg (72) and Blancas finished tied at 286 to win $3,412.

Wilf Homenuik of Winnipeg was in a group at 287 and won $1,950. With him at that figure was Lee Trevino, who finished with a 74, and Dave Stockton, who had a closing 77.

Larry Ziegler, who started the last round in a second-place tie at 211, finished with a 79.

## Saanich Club Boxla Champs

NEW WESTMINSTER — Fowler Construction of Saanich defeated Vancouver Norburns, 13-10, Sunday to win the first Western Canada bantam lacrosse championship.

The Saanich team reached the final by edging the host New Westminster squad, 10-9, while Norburns reached final with a 16-8 victory over Vancouver Hastings.

The "B" title went to Willow Park of Calgary, who blanked Edmonton Glenora, 5-0.

## Eintracht Wins

VANCOUVER (CP) — Peter Arnett and Wolfgang Bludau scored goals in the second half to give Eintracht Vancouver a 2-0 victory over Pauls' Canadians in the Province Cup soccer final here Sunday.


IT'S FESTIVAL OF SPORTS TIME...
go out and see your province!



Captain Morgan Rums
a legend in their own time

Canada's smoothest, most distinctive Rums. As mellow or as light as you like. All specially created to give a rich, mellow flavour to your favourite Rum drinks.

This advertisement is not published or displayed by the Liquor Control Board or by the Government of the province of British Columbia

# CHECK AND

Delmar
## Margarine
An economical spread for cooking, baking 1-lb. print — 5 lbs. $1.00

Lalani
## Pineapple Juice
Delicious Breakfast treat, Fancy quality 48 fl. oz. tin — 3 for 89c

Manor House
## Meat Pies
Frozen Beef, Chicken or Turkey, 8-oz. pkg. — 4 for $1.00

Lynn Valley
## GREEN PEAS, CREAM CORN, GREEN or WAX BEANS
Standard Quality 14-oz. fl. tin Your Choice — 6 for $1.00

Scotch Treat
## French Fries
Choice Frozen, Great with Hamburgers 2-lb. poly — 2 for 69c

Argood
## Peach Jam
With added Pectin True Fruit Flavor 48 fl. oz. tin — 79c

Breakfast Gem
## Large Eggs
B.C. Farm Fresh Choice Quality Grade A doz. — 49c

Scotch Treat
## Green Peas
Choice Quality Frozen Tender, Tasty Peas. 2-lb. poly — 2 for 79c

Taste Tells
## Dark Cherries
Choice A Tasty Dessert 14 fl. oz. tin — 3 for $1.00

Safeway Beef
## Chuck Steak
Full Cut, Bone In. Before cooking bask in a marinade. Canada Choice, Canada Good — lb. 65c

## Ground Beef
Safeway Guaranteed Quality Make Hamburgers — lb. 65c

## Standing Rib Roast
Beef Canada Choice Canada Good — lb. $1.09

## Sliced Side Bacon
Burns' Select Government Inspected. 1-lb. vac. pkg. — 69c
Campfire Brand 1-lb. vac. pack — 59c

## Sliced Beef Liver
Economy Brand Serve with Burns' Select Sliced Side Bacon— A Delicious Meal— Skinned and Deveined — lb. 79c

## Fresh Halibut
Sliced Serve Baked, lb. — 69c
Piece Pan Fry, lb. — 65c

## Pure Pork Sausage
Or Breakfast — 69c
Economy Brand. Government Inspected. 1-lb. pkg.

## Skinless Sausage
Economy Brand. 1-lb. package — 39c

## Sliced Cooked Ham
Maple Leaf. 6-oz. vacuum package — 63c

## Corned Beef
Olympic, 2 to 3-lb. pkg. Sweet Pickled, lb. — 98c

## Boneless Leg of Pork
Fresh—Gov't Inspected. Serve with Town House Apple Sauce— All cuts — lb. 83c

Boneless
## Shoulder of Lamb
Australian Frozen, Government Inspected, lb. — 69c

Shoulder Lamb Chops Frozen—All Cuts lb. — 59c

Frying
## Chicken Legs
Frozen—Gov't Inspected 5-lb. poly bag — lb. 69c

Flamano. Cookware— Feature This Week
## 10" Chicken Fryer
Buy a piece a week with each $5.00 order, each — $7.99

**Macaroni** — Catelli. An Economical Meal. 2-lb. pkg. — 49c

**Spaghetti** — Catelli. Quick to prepare. 2-lb. pkg. — 49c

**Shake 'n' Bake** — Chicken. Adds flavor to chicken. 10-oz. pkg. — 89c

**Honey Combs** — Posts. 12-oz. pkg. — 65c

**Dessert Topping** — Dream Whip, 4-oz. pkg. — 63c

**Angel Food** — Cake Mix. Betty Crocker, White. 16 oz. — 65c

**Canned Milk** — Alpha Evaporated. 15 fl. oz. tin — 6 for $1.00

**Rye King** — Crisp Breads. Light or Brown Thin. 8-oz. pkg. — 3 for $1.00

**Iced Tea Mix** — Salada. Delicious, refreshing. 1½-oz. pkg. — 2 for 23c

**Fresh Coffee** — M.J.B. Drip, Regular or Electric Perk. 1-lb. tin — $1.15

**Sponge Puddings** — Monarch. Assorted Varieties. 9-oz. pkg. — 2 for 59c

**Lemon Juice** — Realemon for Summer Drinks. 25 fl. oz. bottle — 59c

**Margarine** — Imperial. Soft. 1-lb. pkg. — 59c

**Lemon Slices** — Or Orange. Nutty Club, Sugar Coated Jelly. 2-lb. pkg. — 79c

**Jumbo Gums** — Nutty Club. 2-lb. pkg. — 79c

**Flour** — Five Roses. Guaranteed baking results. 20-lb. bag — $1.59

# COMPARE...

## Whole Bean Coffee

Airway or Nob Hill,
Grind it fresh when you buy.
1-lb. bag ..... 89c  2-lb. bag $1.75

**Cottage Cheese** Lucerne Bonus Quality. Large Curd. Small Curd or 2% 32 fl. oz. carton ..... 53c

**Fruit Cordial** Empress. 33 fl. oz. bottle ..... 59c

**Jelly Powders** Empress. 8 assorted flavors. 3-oz. pkg. ..... 6 for 49c

**Roxbury Chocolates** * Wafers * Buds * Macaroons. 7-oz. pkg. ..... 3 for $1.00

**Cheese Spread** Lucerne Spreads easily. 16 fl. oz. jar ..... 75c

**Pink Salmon** Allgood Spring for Salads, etc. 7¾-oz. tin ..... 2 for 89c

**Tomato Catsup** Taste Tells. Add zest to meals. 11 fl. oz. bottle ..... 5 for $1.00

Snow Star Brand

**Ice Cream** Vanilla, Strawberry, Chocolate or Neapolitan ..... 3 pt. ctn. 59c

**Lucerne Sherbet** Orange, Pineapple, Raspberry or Lime 1-quart plastic ..... 55c

## Health & Beauty Aids

**Toothpaste** Pepsodent, Regular or mint Family size ..... 99c

**Toothbrushes** Pepsodent Lifeline, Brush after every Meal, each ..... 79¢

**Razor Blades** Schick Stainless Steel, for close comfort. Pkg. of 5 ..... 69¢

**Secret Deodorant** Anti-perspirant 6-oz. aerosol tin ..... $1.19

**Petroleum Jelly** Vaseline, 4-oz. jar ..... 45¢

**Lectric Shave** Williams for a Smooth Shave 3 fl. oz. bottle ..... 75¢

**Skin Cream** Nivea soothes that burn 4.1-oz. jar ..... $1.09

**Cotton Swabs** Q-Tips, Johnsons pkg. of 90 ..... 49¢

**Ironing Board Pad** and cover set, Teflon covered. Green or Coral. Decorated, Your Choice Each ..... $1.89

**Plastic Bicycle Basket** Easy to Mount, each ..... 89¢

**Tomato Paste** Town House 5½-oz. tin ..... 2 for 29¢

**Mushrooms** Taste Tells Choice Quality Button, Whole or Sliced, 10-oz. tin ..... 39¢

**Red Kidney Beans** Taste Tells for Chili 14-oz. tin ..... 2 for 39¢

**Chocolate Cookies** Delice David, Great for summer snacks. 23-oz. pkg. ..... 79¢

**Boston Corned Beef** Loaf. Delicious meat treat. 12-oz. tin ..... 55¢

**Bathroom Tissue** Facelle Royale, Assorted colors. Pkg. of 2 rolls ..... 2 for 75¢

**Facial Tissue** Facelle Royale ..... 41¢

**Sunlight Detergent** Clothes Bright, 5-lb. box ..... $1.89

**Pine Sol** Liquid Cleaner and Disinfectant 28 fl. oz. ..... $1.23

**Sunlight Soap** New at Safeway pkg. of 4 bars ..... 45¢

**Whole Tomatoes** Gardenside. Standard quality. 28 fl. oz. tin ..... 3 for $1.00

Skylark

**Fresh Bread** ★ Century ★ Homestyle ★ Enriched White

Baked and Delivered Fresh. 24-oz. loaves ..... 2 for 69c

**Hot Dog Buns** or Hamburger. Pkg. of 8 ..... 28¢

**Chelsea Fruit Loaf** Dorothy Fletcher. Each ..... 49¢

**Olde English Rolls** Apricot or Boysenberry. Pkg. of 8 rolls ..... 39¢

California First of the Season

## New Potatoes

Shafter White. Just scrub and cook. Delicious for Potato Salad ..... 10 lbs. 79c

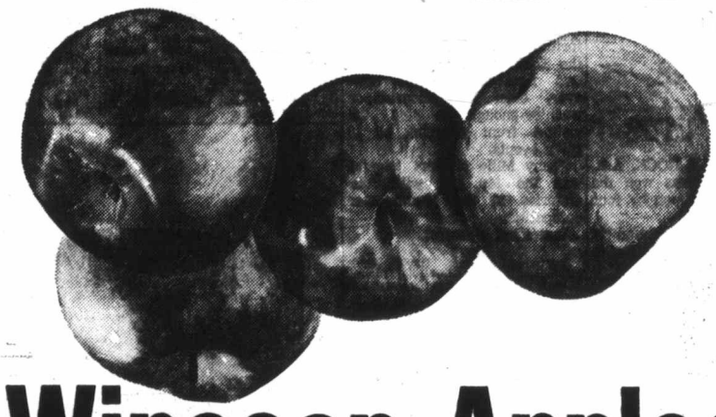

## Winesap Apples

Canada Fancy Grade from the Famous Okanagan Valley ..... 8 lb. cello 99c

**Oranges** Arizona. Valencias — Size 138s. Extra choice ..... 8 lbs. $1.00

**Cherry Tomatoes** Mexican No. 1 Grade. 12-oz. net. Weight baskets ..... 2 for 49c

**Fresh Spinach** B.C. Grown. Served Boiled and Buttered ..... 2 bunches 29c

**Fresh Lemons** California for Cool Lemonade, etc. ..... 6 for 39c

**Fresh Grapefruit Juice** Sun Pack Brand 32 fl. oz. bottle ..... 49c

**Fresh Orange Juice** Sun Pack Brand 64 fl. oz. bottle ..... 85c

**Cucumbers** Long English. B.C. No. 1. Each ..... 33c

**Beauti Bark** Sea Forest Brand. 2.5 cubic foot bale ..... $2.49

**June 1st is Census Day — Count Yourself In**

| | | | |
|---|---|---|---|
| **Chef-Boy-ar-dee Spaghetti and Meat Balls** • Ravioli • Lasagne • Beefaroni 15½ oz. tin ..... 43¢ | **Detergent** Dove Liquid. 32-oz. plastic ..... 79¢ | **Dog Food** Top Choice. Semi Moist. 36-oz. pkg. ..... 89¢ | **Dog Meal** Gainers Meal. Add water. 4-lb. bag ..... 89¢ |
| **Rug Shampoo** Glory for a cleaner rug. 24 fl. oz. ..... $1.69 | **Pet Food** Romper for dogs or cats. 15-oz. tin ..... 4 for 49¢ | **Gravy Train** Gains makes its own gravy. 10-lb. bag ..... $2.09 | **Dog Food** Rally. Rich, nourishing. 20-lb. bag ..... $3.69 |

**Prices Effective Wednesday to Saturday, May 26th to 29th**

IN GREATER VICTORIA AND SIDNEY
We Reserve the Right to Limit Quantities

SAFEWAY
CANADA SAFEWAY LIMITED

# Kerrisdale Track Club Tops Cowichan Event

DUNCAN — Kerrisdale track Club won the grand-aggregate championship Sunday when the two-day G. R. Pearkes-Cee Vacs invitational age-class track and field championships closed at Cowichan High School's Zenith Gyro park.

Sunday results (first and second-place finishers):

Discus, Juvenile Girls: Lorna McHattie, VTC, and Joyce Fetchko, Cee Vac's.

Triple Jump Juvenile Boys: Tom Pink, Nanaimo, and John McFarlane.

High Jump, Pee Wee Boys: Ward Clapham, Nanaimo, Rob Berridge, Kerrisdale.

Long Jump, Bantam Boys: Mickey Jahelka, Cee Vac's, David Gibson, Cee Vac's.

Shot Put, Bantam Girls: Jolene Robertson, Nanaimo, and Penny Hoesly, Cee Vac's.

800 metres, midget girls: Bev Cox, Victoria; Cathy Sapsford, Victoria.

200 metres, Pee Wee boys: Kenton Ebel, Kerrisdale; Fary Brown.

200 metres, bantam boys: Monty Pittson, Mickey Jahelka.

200 metres, pee wee girls: Ann Baker, Seattle; Linda Mill, Kerrisdale.

800 metres, juvile boys: Craig Little CV; Ken Gleam, Flying "Y."

Javelin — juvenile girls: Lorna McHattie, Victoria; Joyce Fetchko.

Discuss, pee wee boys: Ted Kenny, Greg McRae, Nanaimo.

Discus, pee wee girls: Ann Sworder, CV; Lynne Aaierg, Coquitlam Cheetahs.

Javelin, bantam girls: Susan Alinut, Kerrisdale; Cindy Price CV.

Long jump, juvenile girls: Gail Turney, CV; Dohna Hammond, Victoria.

Juvenile boys, discus: J. Latek.

High jump, midget girls: Laurie Budd, Nanaimo; Gail Gummer, Victoria.

Javelin, pee wee girls: Cheryl Stefanik, Kerrisdale; Lala Moraes, Powell River.

Shot put, midget girls: Jeanne Calverly, Debbie Donaldson, Flying "Y."

200 metres, bantam girls: Maureen Donaldson, Kerrisdale; Nancey Littley, Mercuries.

200 metres, midget girls: Cheryl Blevins, Mercuries; Cindy Druce, Victoria.

200 metres, midget boys: Grant Boland, Mercuries Fraser Syme, Flying "Y."

200 metres, juvenile girls: Gail Turney, Karen Kennedy, CV.

200 metres, juvenile boys: Brad Yakubowich, Evergreens; Don Nemeth, Evergreens.

Midget boys, 100 metres: Bob Williams, Vancouver; Ian Campbell, Flying "Y."

Midget girls, 100 metres: Cindy Druce, Cheryl Blevins.

Juvenile girls, 400 metres: Barbara Orrick, Lee Kinney, CV.

800 metres, bantam girls: Sheila Boland, Mercuries; Sheel Dekoven, Kerrisdale.

800 metres, bantam boys: Doug Bell, Abbotsford; Chris Finding, Flying "Y."

800 metres, juvenile girls: Lee Kinny.

800 metres, midget boys: Ernest Carson, Flying "Y"; Murray Anderson, Nanaimo.

Long jump, juvenile boys: John McFarlane, CV.

Long jump, bantam girls: Anne Crump, Kerrisdale, and Barbie Trent, Coquitlam Cheetahs.

High jump, pee wee girls: Anita Kowark, and Mary Reid, Kerrisdale.

Shot put midget boys: Geoff Stellar, and Bruce Morrison, Kerrisdale.

300 metres, juvenile boys: Jim Thorne, Evergreen, and Richard Kirkham, Evergreen.

Javelin, pee wee boys: Ted Kenny and Terry Olson.

Relay, 4x100, pee wee boys: Kerrisdale Track Club and Flying "Y".

Relay, 4x100, fee wee girls: Cee Vacs and Kerrisdale Track Club.

Javelin, bantam boys: Tobin Feenie, Kerrisdale, and Donald Stellar.

Javelin, juvenile boys: J. Latek.

Shot put, bantam boys: Donald Stellar, and Mickey Jahelka.

800 metres, pee wee girls: Brenda Maior, and Tasha Hodgins, Richmond.

800 metres, pee wee boys: Rob Lonergan and Steven Bell, Abbotsford.

100 metres, bantam boys: Mickey Jahelka, Monty Pittson.

100 metres, pee wee girls: Ann Baker, Seattle, new record; Linda Mull, Kerrisdale.

100 metres, pee wee boys: Bary Brown, Kerrisdale; Kenton Ebie.

100 metres, bantam girls: Maureen Donaldson, Anne Crump, Kerrisdale.

100 metres juvenile girls: Gail Turney, Donna Hammond, Victoria.

Javelin, midget boys: Bruce Morrison, Marty Mahavolich.

400 metres, juvenile boys: John McFarlane.

1500 metres, juvenile girls: Lee Kinney.

Long jump, midget girls: Janice Turner, Victoria; Laurie Budd, Nanaimo.

Relay, 4x100, bantam girls: Kerrisdale, Victoria Mercuries.

Relay, 4x100, bantam boys: Flying "Y"; Cee Vacs A.

Relay, 4x100, midget boys: Flying Y, Nanaimo A.

Relay, 4x100, midget girls: Victoria, Evergreen.

Relay, 4x100, juvenile boys: Evergreen.

Relay, 4x100, juvenile girls: Cee Vacs.

# Visitors Top Swim Meet

Relay power proved the difference Snday when Port Angeles Swim Club and Port Alberni Aquatic Club edged the host Juan de Fuca Cohoes and Victoria Olympians, 814-801, in a May Day challenge swimming meet at the Crystal gardens.

Port Angeles was tops individually with 471 points followed by Olympians, 410, Cohoes, 391, and Port Alberni, 343.

Scott Busfield of Olympians was the top individual performer, winning every event in the 11-12 boys' age group for five first-place finishes, however, even his performance wasn't enough to stop the visitors from sweeping all 16 relay events.

Jenny Millo of Port Angeles was the top girl with four victories in the 10-and-under competition.

Individual winners:

**BOYS**

Eight and under: David Davis (Olympians), 50-yard freestyle; Tommy Koszegi (PAAC) 50-yard breaststroke, backstroke and freestyle.

10 and under: Stanley Davis (Olympians), 100-yard freestyle, 50-yard backstroke and butterfly; Gordon Gray (PAAC) 50-yard breaststroke, 200-yard individual medley.

11-12: Scott Busfield (Olympians) 100-yard freestyle, breaststroke and backstroke, 50-yard butterfly, 200-yard individual medley.

13-14: Steve Mason (PASC) 100-yard freestyle and breaststroke, 200-yard individual medley; Barry Price (Cohoes) 100-yard backstroke; Ron Porelance (Cohoes) 100-yard butterfly.

Open: Kirk Cloud (PASC) 100-yard freestyle; Jerry Jacobs (PASC) 100-yard breaststroke; Phil Gay (Olympians) 100-yard backstroke; Jay Ranson (Olympians) 100-yard butterfly, 200-yard individual medley.

**GIRLS**

Eight and under: Patty Gilker (Olympians) 50-yard freestyle, backstroke, butterfly; Dawn Patterson (PASC) 50-yard breaststroke.

10 and under: Jenny Millo (PASC) 100-yard freestyle, 50-yard breaststroke and backstroke, 200-yard individual medley; Carey Busfield (Olympians) 50-yard backstroke.

11-12: Christine Large (Olympians) 100-yard freestyle, backstroke; Martha O'Brien (Olympians) 100-yard breaststroke; Robin McAlpine (Cohoes) 50-yard butterfly, 200-yard individual medley.

13-14: Jan Crook (Cohoes) 100-yard freestyle, breaststroke, 200-yard individual medley; Davyonne Fors (PASC) 100-yard backstroke; Lynn Spencer (PASC) 100-yard butterfly.

Open: Sharon Roark (PASC) 100-yard freestyle; Avila Eberl (Cohoes) 100-yard breaststroke; Pat Meyers (PAAC) 100-yard backstroke, butterfly, 200-yard individual medley.

# Canadians Share Purse

NORTH LITTLE ROCK, Ark. (AP) — Tom Ulizas won the $25,000 Maumelle Open by four trokes Sunday.

Ulizas shot a final-round 73 for a 72-hole total of 283 to claim the $5,000 first prize.

Rick Massengale, the 54-hole leader, skied to a 78 and finished in a tie for second with Seattle's Mike Reasor and Jim Gant. They won $2,041 each.

Ben Kern of Toronto shot a final-round 73 to wind up with 291 and a $521 slice of the prize money. Ken Fulton of Montreal finished with a 293 total and $326 after shooting 77 on the last round.

# Bates Declared Tourney Champs

Bate Construction, the only unbeaten team, was declared champions as rain brought an abrupt end to the annual Major Men's softball League tournament at Central Park on Monday.

Rain halted play after only one inning of the final of the double-knockout tournament between Bate and Campbell River Tyees had been played.

Bates had reached the final with a 7-0 win over Seattle Westgate Builders on Sunday.

The Tyees, beaten 3-0 by Bates in Saturday's opening game, came back through the loser's bracket and reached the final with a 5-2 win Monday over Westgates.

Outstanding pitcher award went to Lorne avache of Bates who pitched 14 scoreless innings and Ray Atkinson of Westgates was the top batter with an average of .550.

Campbell River catcher neil McDermit, who played on the final day despite having a broken finger, was chosen most valuable player.

| | | | | |
|---|---|---|---|---|
| Campbell River | 000 500 0 | 5 | 7 | 2 |
| Seattle Westgate | 200 000 0 | 2 | 5 | 3 |

Dave Ruthowski, Pete Landers (4) and Neil McDermid; Larry Devine and Ray Atkinson.

| | | | | |
|---|---|---|---|---|
| Campbell River | 000 033 0 | 6 | 6 | 2 |
| Victoria Strathcona | 000 020 0 | 2 | 2 | 8 |

Jim Broad, Landers (5) and McDermid; Bob Labelle and Wayne King.

| | | | | |
|---|---|---|---|---|
| Sea. Golden Tide | 000 001 0 | 1 | 5 | 2 |
| Vic. Strathcona | 000 040 x | 4 | 6 | 0 |

Ralph Templeman and Charlie Files; Bill Polz and Norm Ellemo.

**SUNDAY**

| | | | | |
|---|---|---|---|---|
| Victoria Bates | 300 010 3 | 7 | 7 | 0 |
| Seattle Westgate | 000 000 0 | 0 | 4 | 3 |

Lorne Avache and Ray Seabrooke; Devine and Ken Atkinson.

| | | | | |
|---|---|---|---|---|
| Campbell River | 210 000 5 | 8 | 9 | 0 |
| Vic. Seaboard | 000 020 0 | 2 | 2 | 3 |

Landers, Ruthowski (5) and McDermid; Barry Wilkin, Glen Bullen (6), Eric Peterson (7) and Paul Morrison.

| | | | | |
|---|---|---|---|---|
| Golden Tide | 010 002 | 3 | 9 | 1 |
| Westgate | 020 108 | 11 | 10 | 4 |

Joe Schatz, Templeman (6) and Files; Bob McPake, Mike Riley (6) and Ken Atkinson. Home runs: Westgate—Ray Atkinson, Jerry Goetz.

| | | | | |
|---|---|---|---|---|
| Seaboard | 002 010 0 | 3 | 7 | 0 |
| Sea. Thunderbirds | 000 010 0 | 1 | 4 | 1 |

Bullen and Morrison; Bob Bressler and Larry Lair.

| | | | | |
|---|---|---|---|---|
| New West. IMI | 000 000 0 | 0 | 1 | 0 |
| Campbell River | 000 100 x | 1 | 2 | 2 |

Barry Brando and Bill Heath; Broad and McDermid.

# Cablevision Club Sweeps Tourney

VANCOUVER — Victoria Cablevision went undefeated to win the holiday weekend junior women's softball tournament here, completing their sweep with a pair of victories Monday in the seven-team, double-knockout affair.

Cablevision, which had a bye Sunday after two victories Saturday, defeated Vancouver Elkettes, 14-2, in the semi-final and Vancouver Teamsters, 8-1, in the final.

Audra Sinclair, who pitched a four-hitter in the final, was named the tournament's most-valuable pitcher.

Second-baseman Lee Wallace hit a two-run triple in a six-run first inning against Teamsters and shone in the field with some fine catches and an unassisted double play.

Barb Tribe's grand-slam home run was part of a 13-run first inning in the semi-final when Cablevision put together a string of nine straight hits and sent 17 players to the plate.

| | | | | |
|---|---|---|---|---|
| Elkettes | 002 00 | 2 | 4 | 3 |
| Cablevision | (13)10 0x | 14 | 13 | 3 |

Gail Geisberght, Arlene Molesque (1), Janet Evans (1) and Eve Unger; Linda Hunt and Joanne Mick. Home run: Cablevision — Barb Tribe.

| | | | | |
|---|---|---|---|---|
| Cablevision | 601 001 0 | 8 | 12 | 0 |
| Teamsters | 000 010 0 | 1 | 4 | 2 |

Audra Sinclair and Joanne Mick; Bev Biernes and Joanne Baxter.

# Inter-Club Golf Today

Leaders after the first round of Willie Park Driver inter-club golf matches were played. Uplands, will take on Cedar Hill at Cedar Hill when the second matches start at 5 p.m. today.

Uplands blanked Royal Colwood, 9-0, in the first match to take a one and-a-half-point lead over second-place Glen Meadows.

In today's other matches, Glen Meadows and Gorge Vale will clash at Glen Meadows and Victoria will play at Colwood.

The draw:

**Victoria at Colwood**

V. Trapp and G. Bigelow (Victoria) vs. L. Kerr and Ken Floyd (Colwood).

C. Schwantje and M. Parker (V) vs. R. Howard Jr. and B. Pelmore (C).

G. Verley and W. Thompson (C) vs. S. Murdoch (C).

**Gorge Vale at Glen Meadows**

V. Clarkson and M. Kolb (Gorge Vale) vs. Bill Penny and M. Richards (Glen Meadows).

D. Mick and A. MacLeod (GV) vs. R. Kent and Murray Brown (GM).

J. Taylor and B. Beauchemin (GV) vs. H. Jacobsen and B. Sluggett (GM).

**Uplands at Cedar Hill**

F. Scroggs and K. Nott (Uplands) vs. J. Girrard and B. Rands (Cedar Hill).

R. Burrell and Bob Hunt (U) vs. D. Hunt and G. McCandlish (CH).

D. Billsborough and D. McCall (U) vs. B. Candy and G. Barnes (CH).


MG MIDGET

True-blue and underpriced.

Midget. Only $2595*, but all MG. It's a novice racing car for some, an exciting kind of transportation for others. Always a joy to own and drive... like MGB and MGB/GT. See Midget, and all the MG line.

BRITISH LEYLAND

One of the world's great car-makers... serving all Canada.

71-H24

*Manufacturer's suggested retail price. Halifax, Montreal, Burlington, Vancouver. Provincial Sales Tax, license and transportation costs, if any, are extra.

All MG's are backed by five British Leyland parts depots and 150 dealers coast to coast. See the dealer nearest you.

THOMAS PLIMLEY LTD.

1010 Yates Street 382-9121

It Pays to Read Classified



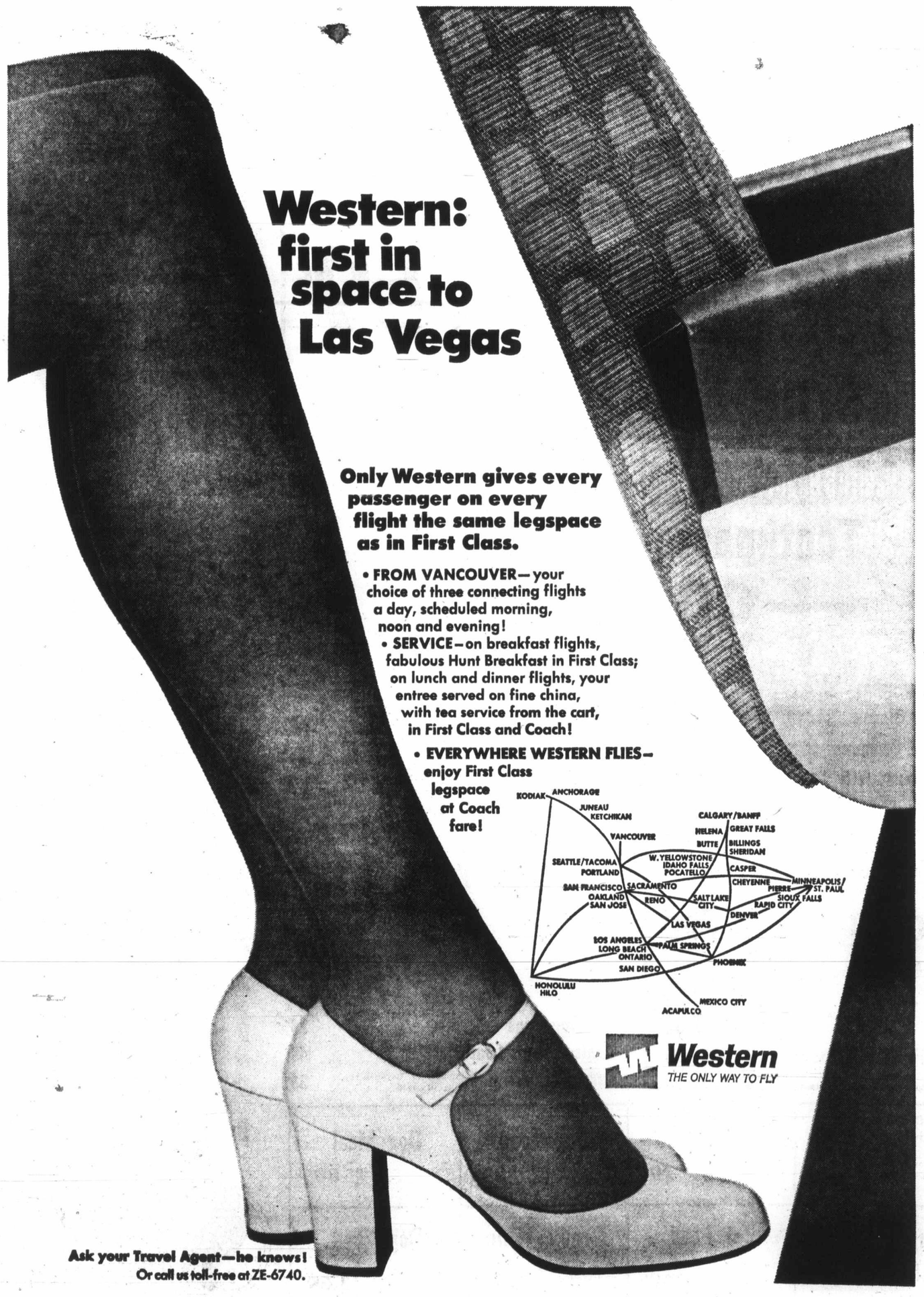

Western: first in space to Las Vegas

Only Western gives every passenger on every flight the same legspace as in First Class.

• FROM VANCOUVER—your choice of three connecting flights a day, scheduled morning, noon and evening!

• SERVICE—on breakfast flights, fabulous Hunt Breakfast in First Class; on lunch and dinner flights, your entree served on fine china, with tea service from the cart, in First Class and Coach!

• EVERYWHERE WESTERN FLIES—enjoy First Class legspace at Coach fare!




Western
THE ONLY WAY TO FLY

Ask your Travel Agent—he knows! Or call us toll-free at ZE-6740.

# Hollywood Park Racing Results

INGLEWOOD, Calif — Results of Tuesday's thoroughbred racing at Hollywood Park with entries for today:

First Race — $5,000, claiming, three-year-olds, six furlongs:
Bold Bob M (Wellington) $10.20 $6.40 $4.80
Kellogem (Durousseau) 7.00 6.40
Romair (Toro) 14.00
Also ran: Namnoc, Ali Bye Star, Avoider, Delicious Pinkie, Space Invader, Miss Dandylea, Colorada, Ashley, Windy Oakes. Time 1:12 2-5.

Second Race — $5,000, claiming, three-year-olds, mares, seven furlongs:
Island Spot (Lambert) $5.60 $3.80 $2.60
Perfect King (Harris) 4.20 2.80
Bold Barnabus (Mahorney) 2.60
Also ran: Millies Knock, Quiet Manner, Westerly Myth, Tinge, Galedance, War Control, George Dewey, Counts Idol, Jazz Bay. Time 1:26.
Daily double paid $31.60.

Third Race — $6,000, maidens, two-year-old, colts and geldings, five furlongs:
Tri Jet (Pincay) $4.20 $3.20 $2.80
Albert Yank (Wellington) 6.80 5.40
Grandby (Rosales) 8.00
Also ran: Vertigo, Bullet the Rapid, China Trader, The Man, Winged Steed, Master Ribot, Jack the Jet, Colorado Squire, Ol' Roady. Tim 0:58 2-5.

Fourth Race — $9,000 claiming, three-year-old fillies, 6 furlongs:
Grecian Beauty (Mahoney) $9.40 $5.20 $3.40
Minnie Moody (Pincay) 4.00 2.80
Bold Parley (Toro) 2.80
Also ran: Sister Kat Bird, City Dweller, Psychic Tryst, New Version, Pom Pom Gun. Time 1:11.
$5 exacts paid $109.

Fifth Race — $9,500, claiming, three-year-olds, one mile on turf:
Buckingham Palace (Pinda) $19.60 $9.60 $6.60
Ky Lark (Campas) 10.60 8.20
Lucky Pair (Pierce) 7.80
Also ran: Rosie George, Good Ol Pappa, Yellow Printer, Chargers Pride, Greek Guerilla, Regal Guard, Gifano. Time 1:37.

Sixth Race — $9,500, allowance, three-year-old fillies, six furlongs:
Shapely Shill (Pineda) $6.40 $4.00 $3.20
Hasty Nymph (Wellington) 38.60 14.00
Gold Heiress (Campas) 7.80
Also ran: Always Ready, My Shoes, For Donna, Efficasious, Royal Nushie, Barbie Belle, Gemini Femme, Market Reaction. Time 1:11.

Seventh Race — $10,000 allowance, three-year-olds, one and one-sixteenth miles on turf:
Impressive Time (Pincay) $17.40 $7.40 $5.20
Timoteo (Toro) 5.20 4.20
Battle Colors (Kilborn) 5.00
Also ran: Doubley Royal, Olymbrose, Fleet Grounded, Restless Prince, Moving Express, Royal Competitor, Specialized, Friend Bill, Hill Cloud. Time 1:43.

Eighth Race — $25,000 added Nursery Stakes, two-year-old fillies, five furlongs:
Miss Lady Bug (Pineda) $6.40 $4.20 $3.60
Stage Miss (Velasquez) 36.00 15.00
Truly Will (Lambert) 7.00
Also ran: California Doll, Windsor's Policy, Rocco's, Lady, Filouette, Sassy Countess, Forgetive, Jubilee Lark. Time: 0:57 4-5.

Ninth Race — $6,000, allowance, three-year-olds and up, one and one-quarter miles:
Midget Man (Pierce) $11.20 $4.00 $3.20
Middletown Billy (Pincay) 2.60 2.40
Red Shah (Pineda) 4.20
Also ran: Majestic Ruler, Nahal, Noble House, Skip A Rope, April Marie, Hill Dreamer, Radar Romp. Time: 2:03 2-5.
$5 exacta paid $64.50.

## Entries

FIRST RACE — $8,000, claiming, three-year-olds, six furlongs.
Non Pareil 120
Byys P.M. 112
Past Imperfect 112
Cherokee Charlie 117
Leonas Pride 109
American Banner 117
Track Mate 114
Apparel Mart 117
Nevada Fighter 120
Pleiades Dream 114
Bhoannan 120

SECOND RACE — $6,000, maiden three- and four-year-olds, six furlongs.
Oshaugenessy 112
Hy Poona 121
Joe Steven 112
Junior Envoy 112
Knave of Hearts 112
Holiday Blues 112
Eyes Down 112
Practical Joke 112
Kings Charisma 112
Sand Castle 121
Indispensable 121
American Mandate 121
Martin Lewis 112
Try That Again 112
Pleasures Luck 107
Dolly Moore 107

THIRD RACE — $4,500, maiden two-year-old fillies, five furlongs.
Get Faithfull 116
Lacey Jay 116
Big Red Mama 116
Flying Mint 116
Andys Love 116
Sky Line 116
One Deal 116
Orbits Girl 116
Barbs Babe 116
Crimson Jewel 111
Spartan Lass 116
Pointing 116
Bushers Time 116
Have A Bonbon 116
Gingerbreak Girl 116
Victory Obtained 116
Joanie Pie 116
Rain Policy 116

FOURTH RACE — $10,000, allowance, four-year-olds and up, fillies and mares, six furlongs:
Veneke 117
Windy Coast 114
Tullalah II 114
New Leaf 114
Marjorie's Girl 114
Kays Charger 114
Center Balcony 114

FIFTH RACE — $12,000, claiming, three-year-olds, one mile, turf:
The Chairman 122
River Isle 122
a-Market Minstrel 112
My Little Man 112
Aisle C 122
Soft Victory 122
Strike Out 116
a-Borque 116
a—entry.

SIXTH RACE — $10,000, claiming, four-year-olds and up, six furlongs:
My Pro 115
Holly Park 115
El Robles Jet 122
Nikkis Promise 122
Northern Rebel 112
Sand Canyon 119
Short Date 116
Neutral 112
Wingover 122
Great Epic 116
Groovy Gray 122
Mr. Egon Gee 115
a-Chris 116
a-Yen Yen 119
a—entry.

SEVENTH RACE — $10,000, allowance, three-year-old fillies, six furlongs:
Swapsann 114
Hollywood Gossip 120
Marimacho 117
Mainzier 120
Countess Market 120
Meddlesome Mattie 114
Paranha 114
Sissano 114
Bambi Jan 114

EIGHTH RACE — $25,000 added, four-year-olds and up, one and one-half miles, turf:
Royal Talent 116
Court Road 114
Azincourt II 120
Twogie 112
Norte Grande 112
Over The Counter 116
Dark Imagery 112
Born Wild 116

NINTH RACE — $4,000, claiming, four-year-olds and up, one and one-eighth miles:
Archnal 114
Gran Mason 114
Please Behave 115
Floodlit 120
Big Muff 114
Fiddlers Boy 114
Right Charger 114
Ocean Sea 114
Old Mariner 112
Ten Grand 114
Uncle Harold 112
Mr. Flower 117
Hill Jester 117
Rickeys Brother 114
Run For Life 109

## Selections

1. Cherokee Charlie, Non Pareil, Track Mate.
2. Knave Of Hearts, Hy Poona, Oshaughnessy.
3. Orbits Girl, Andys Love, Flying Mint.
4. New Leaf, Veneke, Marjories Girl.
5. Borque, The Chairman, River Isle.
6. Wingover, My Pro, Great Epic.
7. Paranha, Hollywood Gossep, Swapsann.
8. Azincourt II, Roy Talent, Norte Grande.
9. Fiddlers Boy, Right Charger, Old Mariner.

One best: Borque.

# Exhibition Park Racing Entries

VANCOUVER—Entries for today's thoroughbred racing at Exhibition Park:

FIRST RACE — Claiming, $1,550, for three-year-olds, mile and one-sixteenth:
Smooth Canadian (Inda) 112
T. E. Pride (Milne) 117
Blue Cheri (Swatuk) 112
Ulanova (No Boy) 117
Tonga Victory (Sandoval) 117
Bruces Shadow (Hocken) 112
Saanich Spree (Cuthbertson) 117
Princess Hadaga (Furlong) 112
Admirals Price (A. Smith) 117
Kenny C. (K. Smith) 117

SECOND RACE — Claiming, $1,700, for two-year-olds, Nursery Course:
Miss Lisa B. (Chabara) 112
High Lonesome (Furlong) 115
Moraaga Miss (Brownell) 117
Poonalan (McLeod) 115
Bossie Lac (R. Arnold) 115
Pappas Key (J. Arnold) 120
a-Slipper Moon (McMahon) 112
a-Patti Ruth (McMahon) 112
a-Entry.

THIRD RACE — Claiming, $1,550, for three and four-year-olds, six and one-half furlongs:
Quadra (A. Smith) 111
Montley Rule (Inda) 122
Wills Pet (J. Arnold) 114
Ricky Babe (K. Smith) 111
Blue Sans (Chabara) 114
Sir Willoughby (Sandoval) 119
Sport Model (Furlong) 119
Marnees Gen (No Boy) 114
Bold Bruce (McMahon) 116
Kirkliston (No Boy) 116
Also eligible:
La Soeur Anne (Cuthbertson) 114

FOURTH RACE — Claiming, $1,550, four-year-olds and up, Canadian, six and one-half furlongs:
Mr. Dixon (McMahon) 120
Whiskers (Chabara) 120
Woody Nite (No Boy) 115
Bellicoso (J. Arnold) 120
Beryls Allbhai (No Boy) 115
Kelbo (Swatuk) 120
Cindys Gift (Ray) 115
War Canoe (Furlong) 115
Shang Shoot (No Boy) 120
Dr. G G Mac (Brownell) 117
Also eligible:
Yarrum (Broomfield) 120
Feldspar (K. Smith) 11
Aces Money (Inda) 120
Yankee Flyer (Swatuk) 115

FIFTH RACE — Claiming, $1,700, three-year-olds, six and one-half furlongs.
Requestawin (A. Smith) 107
Bold Cookie (R. Arnold) 112
Fir Opal (J. Arnold) 117
Jubileevit (No Boy) 107
Bellavista Prince (McMahon) 122
Island Son (No Boy) 112
a-Empire Price (Raf. Olguin) 111
Blue Cuilling (Swatuk) 117
Omoline (Inda) 117
Also eligible:
a-Desert County (Raf. Olguin) 106
Bawana Kinbo (McMahon) 112
a-Entry.

SIXTH RACE — Claiming, $1,700, four-year-olds and up, six and one-half furlongs.
Pidges Price (R. Arnold) 116
Clear Dell (K. Smith) 119
Minutes Count (Cuthbertson) 122
Glencar (Inda) 116
Finders Fee (Broomfield) 119
Never Last (J. Arnold) 111
Pierpont (Swatuk) 119
Prince Lamble (A. Smith) 114
Mabe Row (Hocken) 109
Hard to Forget (Furlong) 116
Also eligible:

SEVENTH RACE — Claiming, $1,800, for four-year-olds and up, six and one-half furlongs:
Buckskin Billy (Raf Olguin) 111
Roman Roda (Sandoval) 111
Lord Ransome (Inda) 114
Dinosaur Ben (Hocken) 114
Yankee Fighter (J. Arnold) 122
Carlone (Gilbert) 116
D's Choice (A. Smith) 117
Kenequeen (Chabara) 114
Daves Flyer (Cuthbertson) 116
Exigent (Croaker) 111
Also eligible:
Lancha (Ray) 114
Fleet Eddie (Inda) 116

EIGHTH RACE — Claiming, $1,550, for five-year-olds and up, six and one-half furlongs:
Thrust Ahead (Raf Olguin) 117
Hastings Street (R. Arnold) 119
Earlie May (Ray) 117
Kum Kum (Hocken) 117
Beau Kim (Furlong) 119
Rages Reward (K. Smith) 122
Hypertwin (Milne) 122
Swan Lady (A. Smith) 109
Laurick (Brownell) 117
Pleeze a Crowd (Gilbert) 122
Also eligible:
Snow boss (McLeod) 119
Mercenary Mary (Hooken) 112
Himander (Furlong) 119


Keep it

Keep your money in a savings account with us. We'll pay you 5% interest!

Canada Trust
View at Broad. • 382-8111

The Major Market for Many Mini Items
Buy—Sell—Trade Through Classified

Sands
Your Community
Funeral Chapels
Dedicated to Service
Victoria
388-5155 388-5156
383-7511
Sidney
656-2932
Colwood
478-3821
Nanaimo
753-2032

DODGE DART 'SWINGER'
5 Consecutive Years Consumer Rated Number 1
By the Most Authoritative Consumers' Reporting Publication
NEED WE SAY MORE!

2-DOOR HARDTOP
Come in and test drive a Dodge 'Swinger' now and let us show you why it's Victoria's best buy.
BUDGET YOUR PURCHASE WITH LOW COST CHRYSLER CREDIT
NO PAYMENTS UNTIL JULY
$2997 2-DR. HARDTOP Delivered Victoria
"Victoria's Most Trusted Name"
NATIONAL CHRYSLER DODGE
Both sides of 800 Block YATES ST. • 384-8174

CLUB INTERNATIONAL

| OPEN HOUSE | June 5 | Noon to 5 PM | VICTORIA AIRPORT |
|---|---|---|---|
| MAY 28-31 | FREEPORT, BAHAMAS (includes Deluxe Hotel, transfers, party) | | $150 |
| JUNE 12 | LONDON, ENGLAND one way | | $175 |
| JUNE 12 to JUNE 23 | LONDON, ENGLAND | | $199 |
| JUNE 16 to AUG. 20 | LONDON, ENGLAND | | $299 |
| JUNE 19 to JULY 18 | FRANKFURT, GERMANY | | $279 |
| JUNE 23 to JULY 20 | LONDON, ENGLAND | | $259 |
| JULY 3 to AUG. 18 | BRUSSELS, BELGIUM | | $279 |
| JULY 9 to JULY 15 | HONOLULU, HAWAII (includes 6 nights oceanview Parkshore Hotel and transfers) | | $159 |
| JULY 17 to AUG. 18 | LONDON, ENGLAND | | $259 |

Sound Interesting?
CALL CLUB INTERNATIONAL 687-7667
Remember, for members only but no six month wait. Call now, don't delay. Flights will fill fast during the summer months.
777 Hornby Street, Vancouver, B.C.
Name .....
Address .....
City ..... State ..... Zip .....

You're miles and dollars ahead with Firestone Riding System Service

"This bargain can save a lot more than it costs."

"What will happen if your front wheels are out of alignment? Or if your tires need balancing? Well, your car won't give you the comfort it should. But there's more to worry about than comfort. Or even safety. Your tires will take a terrible licking. Pretty soon, you'll notice that the tread is worn right off in big patches. Tires like that need replacing. That can mean forty or fifty bucks worth of tire mileage down the drain. Maybe more.
"Without proper lubrication, your wheel bearings can suffer and need replacing. So having them cleaned and re-packed with grease could save another fifteen dollars or so.
"Of course, when you talk about a brake adjustment, there's a lot more than money at stake. A lot more."

All this Front-end service

1. Precision Alignment.

If you've got front wheel problems of caster, camber and toe-in you've got big problems heading your way. Like ruined tires. And maybe damaged suspension components. Our technicians use very precise instruments to make sure your wheels track true and straight.

2. Wheel Balancing.

You may not even know if your wheels are out of balance. But your tires certainly know about it. Every turn of the wheel scuffs off a little more tread. So our Riding System Service specialists can be the best friends your tires ever had.

3. Brake Inspection And Adjustment.


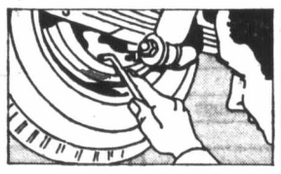


As time goes by, you may not be aware of slowly fading braking power. But if you suddenly need full braking power, you could be in big trouble. For example, a weakened brake line may burst with the sudden surge of fluid. So this inspection and adjustment could be a life saver.

4. Re-packing Front Wheel Bearings.


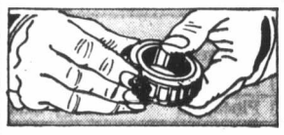


Your wheel bearings are hidden away where you don't often see them. So there's a good chance they are being gradually ruined by dried out or caked lubricant. Our technicians carefully wash the bearing races in a special cleaning fluid. Inspect them for signs of failure. And re-pack them with a top quality grease. Finally, we road test your car.

for only $9.88
Disc brakes and/or torsion bars extra

Jack Nicklaus GOLF BALLS

Tough vulcanized cover, lively Polybutadiene centre.
3 for $1.33 Limit 3 balls per customer

Firestone DLC-100 RETREAD
This really is quite a bargain! Safety inspected casings and brand new tread rubber put you miles and dollars ahead.
to fit most models of
FORD, CHEV
OLDS
PONTIAC
PLYMOUTH
$12.99
Sizes 7.75-14/15 can replace F78-14/15 8.25-14/15 can replace G78-14/15 Blackwall with retreadable trade-in
FREE MOUNTING!


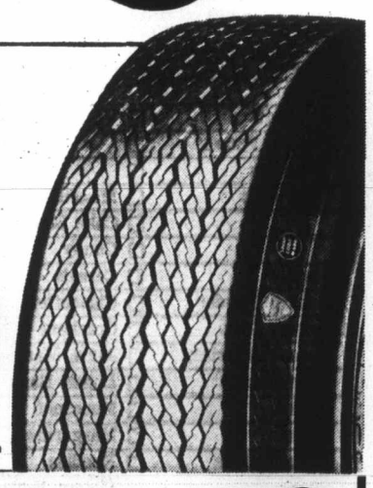


Open a Firestone Budget Account
or use your... CHARGEX
2882 DOUGLAS ST. 385-1404
AT GARBALLY, NEAR BURNSIDE RD.

# Islanders Miss Top Chess Titles

VANCOUVER (Staff) — A contingent of five Vancouver Island chess players figured prominently in the B.C. championships at the weekend, although both the senior and reserves titles went to Lower Mainland competitiors.

Peter Biyiasas regained the senior title he lost last year to teammate Bob Zuk, this time the runner-up while Bob Hankinson captured his first reserves crown.

Ray Kerr of Victoria placed third in the senior championship's field of eight, but Islanders did even better in the reserves.

Brian McLaren of Nanaimo took the runner-up spot, followed by Darrel Hunt of Victoria in third place. Brian Foan and Jim Cookson of Nanaimo, fifth and sixth, respectively.

The seven-round, round-robin tournaments were played from Friday to Monday at Simon Fraser University, under excellent conditions.

Complete results:

**Seniors** — Biyiasas, 5½-1½; Zuk, 5-2; Kerr, 4-3; Elod Macskasy and Wayne Crookes, both Vancouver, 3½-3½; Bruce Harper, West Vancouver, 3-4; Harry Satanove, Burnaby, 2-5; Derek Banks, Burnaby, 1½-5½.

**Reserves** — Hankinson, 6-1; McLaren, 5½-1½; Hunt and Barry Thorvardson, Vancouver, 4½-2½ (Hunt third on tiebreak); Foan, 2-5; Cookson, 1½-5½; Bruce Kruger, Kelowna, and Ron Fancett, Vancouver, 1-6.

*Biyiasas*

# Group Initiates Suit For School Equality

Premier Bennett, Education Minister Donald Brothers and all provincial school boards have been named co-defendants in a Supreme Court action due to open in Vancouver Thursday.

The action, lodged by the B.C. Association of Parents for Independent School Rights is aimed at putting an end to monetary and education discrimination "against parents and children in independent schools."

Names of four parents and their children were on the writ.

A spokesman for the Independent Schools Association of British Columbia said Tuesday that the group filing the action has no connection with that association.

The action asks the court to declare unconstitutional discrimination "as practiced in B.C."

The parents' association asks for a judgment to reimburse parents for tuition fees plus interest which they say they have been forced to pay illegally over the years.

They also ask for an end to discrimination against teachers in independent schools. They want to see equal status between these teachers and their public school colleagues, and all pension and fringe benefits retroactively calculated.

Sooke school board was informed of the action at its Tuesday night meeting, and decided to approve the retention by the B.C. School Trustees Association of legal council to represent the boards.

## *Minor Fires Blamed On Arsonist*

Two minor fires in the area around the Point Ellice Bridge overnight Monday may have been set deliberately, Victoria fire department officials said Tuesday. One damaged an Ideal Fuel Co. truck at 2735 Bridge, where an attempt to burn a second truck failed. The other caused slight damage to the Goodwill Enterprises building at 220 Bay.


Smirnoff
VODKA
It leaves you breathless

This advertisement is not published or displayed by the Liquor Control Board or by the Government of British Columbia


*Fischer Holds Slight Advantage*

# Grandmasters Adjourn Fourth Playoff

VANCOUVER (CP) — Grandmasters Bobby Fischer of the U.S. and Mark Taimanov of the Soviet Union Tuesday night adjourned the fourth game in their world chess quarter-final elimination match.

At adjournment on the 41st move, Fischer held a slight positional advantage but Taimanov was defending crisply with the black pieces.

Using a variation of the Sicilian defence, Taimanov managed to trade off material early.

By the 24th move, Fischer's rook and bishop were matched against Taimanov's knight and bishop. Each had similar pawn structures on the wings.

Taimanov, who had asked postponement of Sunday's game because of illness, manoeuvred well against Fischer's pressure in the centre and at adjournment had good drawing chances.

Fischer leads the 10-game match, 3-0. Winner of the match must score 5½ points to advance in the candidates' series to pick a challenger for world champion Boris Spassky of the Soviet Union.

## Wanted Men Found Slain

ATLANTA, Ga. (AP) — Two of three men indicted in a $500,000 robbery after the Muhammad Ali-Jerry Quarry heavyweight boxing match in Atlanta last fall have been slain gangland style in New York, police report.

Atlanta detectives identified the men as McKinley Rogers, 32, and James Henry Hall, 25, whose bodies were found May 8 in a stolen car parked in the Bronx.


Woodward's

OPEN TUESDAY
Hours: 9:30 a.m. to 6 p.m.

Save On Spring Paint Jobs!

Glidden "ENDURANCE"
One-Coat House Paint

An excellent paint, covers exterior wood and metal surfaces completely with just one coat! Non-chalking alkyd type, available in white only. Take advantage of the low sale price!

SALE PRICES
QUART 2.99
GALLON 9.99

Glidden's Spred Lustre

Top grade semi gloss enamel for bathrooms, kitchens, and interior or exterior trim. Hard wearing and easy to wash. Order now at sale prices.

Colors match Spred Satin

SALE PRICE
Quart 2.99
Gallon 9.99

Glidden's Spred Satin

Spruce up the walls of your home before summer visitors arrive! This excellent homogenized latex wall paint has an easy-to-wash flat finish, ideal for living, dining rooms and bedrooms. Available in custom tones.

SALE PRICE
Quart 2.88
Gallon 8.88

Polyurethane Florenamel

By Glidden, the ultimate in floor enamel for interior or exterior wood and cement surfaces. Superior hardness and gloss makes it chip and mar resistant. Choose from 5 standard colors plus custom mixes.

SALE PRICE
Quart 2.99
Gallon 9.99

Woodward's Paint Centres, Main Floor

*Woodward's Mayfair. Phone 386-3322. Cobble Hill, Duncan, Ganges, Gulf Islands, Jordan River, Port Renfrew, Zenith 6544 (Toll Free). Store Hours: 9:30 a.m. to 6 p.m. Evening Shopping Thursdays and Fridays 'til 9:00 p.m. Closed Mondays.*


## Victoria Daily Newspapers FOOD SHOPPING LIST

Save money on the "big value" food buys in today's grocery ads. Check the items you need and take this list with you on your shopping trips.

| ✓ | ✓ | ✓ |
|---|---|---|
| ☐ **Produce** | ☐ **Baby Needs** | ☐ Spaghetti |
| ☐ Apples | ☐ Canned Fruit | ☐ Rice |
| ☐ Asparagus | ☐ Canned Meat | ☐ Wrap: Wax, Clear, |
| ☐ Bananas | ☐ Canned Vegetables | Foil |
| ☐ Beans | ☐ Cereal | ☐ |
| ☐ Cabbage | ☐ Diapers | ☐ |
| ☐ Carrots | ☐ Oil | ☐ **Meats** |
| ☐ Cauliflower | ☐ Powder | ☐ Bacon |
| ☐ Celery | ☐ | ☐ Chicken |
| ☐ Cucumbers | ☐ | ☐ Cold Cuts |
| ☐ Lemons | ☐ **Condiments** | ☐ Fish |
| ☐ Lettuce | ☐ Ketchup | ☐ Ham |
| ☐ Limes | ☐ Mustard | ☐ Hamburger |
| ☐ Onions | ☐ Pepper | ☐ Liver |
| ☐ Oranges | ☐ Pickles, Olives | ☐ Pork Chops |
| ☐ Peppers | ☐ Relish | ☐ Roasts |
| ☐ Pineapple | ☐ Salad Dressings | ☐ Sausage |
| ☐ Potatoes | ☐ Salt | ☐ Spareribs |
| ☐ Tomatoes | ☐ Spices | ☐ Steaks |
| ☐ Turnip | ☐ Vinegar | ☐ Turkey |
| ☐ | ☐ | ☐ Wieners |
| ☐ | ☐ | ☐ |
| ☐ **Canned Goods** | ☐ **Dairy Bar** | ☐ |
| ☐ Applesauce | ☐ Butter | ☐ **Household Supplies** |
| ☐ Beans | ☐ Cheese | ☐ Bleach |
| ☐ Carrots | ☐ Eggs | ☐ Detergents |
| ☐ Corn | ☐ Ice Cream | ☐ Cleansers |
| ☐ Fruit Cocktail | ☐ Milk | ☐ Furniture Polish |
| ☐ Fruit Juices | ☐ Shortening, Lard | ☐ Garbage Bags |
| ☐ Mushrooms | ☐ Yogurt | ☐ Hand Soap |
| ☐ Macaroni | ☐ | ☐ Light Bulbs |
| ☐ Peaches | ☐ **Frozen Foods** | ☐ Liquid Detergent |
| ☐ Pears | ☐ Desserts | ☐ Paper Towels |
| ☐ Peas | ☐ Fish | ☐ Serviettes |
| ☐ Pork & Beans | ☐ Fruit | ☐ Wax |
| ☐ Salmon | ☐ Juices | ☐ |
| ☐ Sardines | ☐ Soups | ☐ **Drugs** |
| ☐ Soups | ☐ TV Dinners | ☐ Aspirin |
| ☐ Spaghetti | ☐ Vegetables | ☐ Deodorant |
| ☐ Tomato Sauces | ☐ | ☐ Razor Blades |
| ☐ Tomatoes | ☐ | ☐ Sanitary Napkins |
| ☐ Tuna Fish | ☐ **Miscellaneous** | ☐ Shampoo |
| ☐ | ☐ Cake Mixes | ☐ Tissues |
| ☐ | ☐ Candy | ☐ Toothpaste |
| ☐ **Staples** | ☐ Cereals | ☐ |
| ☐ Baking Powder | ☐ Cigarettes | ☐ **Bakery Items** |
| ☐ Baking Soda | ☐ Crackers | ☐ Bread |
| ☐ Chocolate Drink | ☐ Jams, Marmalade | ☐ Cakes |
| ☐ Corn Starch | ☐ Lunch Bags | ☐ Cookies |
| ☐ Coffee | ☐ Macaroni | ☐ Pies |
| ☐ Flour | ☐ Margarine | ☐ Rolls |
| ☐ Nuts, Raisins | ☐ Noodles | ☐ **Other Items** |
| ☐ Sugar | ☐ Peanut Butter | ☐ |
| ☐ Syrup | ☐ Pet Food | ☐ |
| ☐ Tea | ☐ Pop | ☐ |
| ☐ | ☐ Potato Chips | ☐ |
| ☐ | ☐ Pizza | ☐ |

*Published for Your Shopping Convenience by*
**Victoria's Daily Newspapers**

## Leave Charge Denied

PORT COQUITLAM (CP) — The claim by a city alderman that women teachers in the Coquitlam School District take 97 per cent of sick leave days despite comprising only 60 per cent of the staff has been denied by school officials.

They were commenting on figures quoted recently by Ald. Mike Thompson which showed that women took 251 school days off in the last six months, while the men only took off eight.

School officials said Thompson's figures actually refer to days in excess of the routine sick leave quota of one and one-half days per month.

Since there is a higher turnover of female teachers in schools, they accumulate fewer reserve sick days than their male colleagues, said Robert Smith, secretary-treasurer of the Port Coquitlam School District.

—Ellis Shipman

## Store Has Class

Even school children are taking part in centennial celebrations this Victorian Days week. Students in open area classrooms in Willows elementary school, 2290 Musgrave, have set up old-fashioned general store and are wearing costumes. Barbara Edwards, Tammy Britner and Brenda McConachie show early telephone and oxen yoke which are part of store display.

ALUMINUM
SCREENS—DOORS
WINDOWS
SPECIALTY FINISHERS
382-4612

## Guardian Eyes Status

LONDON (CP) — The Guardian devoted a recent column to Canada's royal commission report on the status of women and suggests it is time Britain set up a similar commission — "if only to clarify what women's lib is talking about."

"We are not in the habit of thinking of Canada as a wildly permissive or culturally revolutionary society," writes Mary Stott.

"Yet they (the commission members) have come up with recommendations which are pure women's lib."

Save it

Save your money with us.
We'll give you 5% interest on it!

Canada Trust
View at Broad. • 382-8111

## Day Of Days

Dorothy Wrotnowski

Wouldn't you just know that Mayor Courtney Haddock's birthday would be on May 24? It couldn't possibly fall on any ordinary day.

But this centennial year the mayor really came into his own. There were all-day celebrations for him on his birthday. First there was the prominent part he played and enjoyed to the full in the parade.

To wind up the day's celebrations, old friends of the mayor, Jack and Hazel James, gave a dinner party for him. First everyone gathered at the James' apartment in the White House and then went on to the dinner at the Empress Hotel.

At the dinner party, 29 persons were seated around the huge table set up on the lower floor of the Empress Room. Dominique and the dining room staff had gone all out to make the party really festive even to bringing out the solid brass Russian candelabra (weighing 80 pounds each) and creating lovely colorful flower arrangements.

After starters of green and pink melon ball fruit cup and Le Veloute Quebecois, Dominique wheeled in the main course of filets of beef decorated with fruit flowers beyond description.

Then came strawberries, flavored with I don't know what, set into thin wafer baskets on ice cream. And after that came the singing of Happy Birthday as the birthday cake, topped with a replica in sugar of Courtney and blanche Haddocks' boat, Mamita, was brought in.

In the meantime, of course, there was dancing and then Jack James and Dorothy Cook burst into song on their own much to everyone's delight. Before anyone realized what was happening it was time for the nostalgic "Auld Lang Syne".

Besides the hosts and the principals at the party were Dr. and Mrs. Ron Louden, Dr. and Mrs. L. L. Ptak, Mr. and Mrs. Cy Williams, Dr. and Mrs. Donald Whitely, Dr. and Mrs. W. A. Trenholme, Mr. and Mrs. Louis Finamore, Dr. and Mrs. John Hutcheson, Mr. and Mrs. David Lawson, Dr. and Mrs. Archie Pickles, Mr. and Mrs. Charles J. Cox, Mr. George Moody, Jean Duff, Dorothy Cook and myself.

The mayor's mother, Mrs. Albertine Haddock, had a place of honor at her son's birthday party — a place she obviously was glad to be in.

There were five of the guests, Doris Louden, Dave Lawson, Kathleen Whitely, Louis Finamore and Nina Cox, who were also celebrating birthdays within the week.

□

Lois Klaasen, a member of the Sweet Adeline Quartet who are singing, accompanied by Al Smith in the Driard Hotel Salon set up in Eaton's corner window at Douglas and View Streets, says that it was surprising the number of senior citizens who turned out to sing along with the window group.

"We cut the barber shop songs and sang oldtime songs when we saw what was happening," said Lois.

The Pepsi Cord group of the Sweet Adelines will be in the saloon from 12 noon to 1:30 p.m. daily and from 7 to 8 p.m. on Thursday and Friday.

HOWARD PATCH

busy bee 1-hour dry cleaners

are pleased to announce the appointment of Mr. Howard Patch to our sales staff as driver-salesman.

Mr. Patch comes to us with many years' experience in the Greater Victoria area, and he is looking forward to meeting his many friends and customers to inspect with him, the quality cleaning and laundry service from Busy Bee.

ANOTHER GOOD REASON TO BUY Pinto

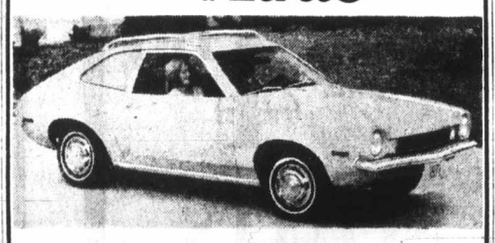

WINS BRAKING CONTEST

WASHINGTON—Ford's Pinto with disc brakes is ranked first in brake effectiveness among all American-made autos according to consumer information submitted to the National Highway Traffic Safety Administration.
In the prescribed performance test from 60 m.p.h. without locking the brakes, the Pinto with disc brakes reportedly stops in a maximum of 176 feet.

SEE AND TEST DRIVE TODAY $2258

PETER POLLEN FORD

"Victoria's Sales Leader"
YATES AT COOK 384-1144

RENO
Departs Victoria
June 19 and July 24
$83.50 Ea. Dbl.
Departs Vancouver Weekly
One night each way in Eugene Hotel, 4 nights in Reno, over $20 gift package, some meals. Side tours, Lake Taho, Carson and Virginia City. Bus restroom—air conditioned.

CALIFORNIA TOUR
July 10, August 14

DISNEYLAND
June 26

ALL-FUN TRAVEL
818 DOUGLAS ST.
VICTORIA
Anytime for Free Brochure

CLASSIFIED SELLS — 386-2121

Census '71.
And what it means to you.

1. *Things like schools, roads and community grants.*
The statistics we get from the Census are used in planning the building and location of things like schools, hospitals and roads. Many government grants and assistance programs are allocated on a per capita basis and the Census statistics are used for these. So for every person who does not get counted the community loses.
A major national Census only happens once every ten years. That's why it is so important that you take advantage of this one on June 1.

2. *A lot of little circles to fill in.*
You can have a little fun filling in your Census form. But please fill in the circles carefully.
With a pencil. And remember all the questions are important.

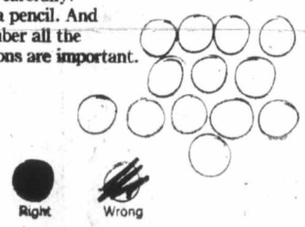


3. *Privacy.*
The Census questionnaire must be completed by law and your privacy is ensured by law. It's all part of our Statistics Act.
And, on our part we ensure that all the information you give will be kept completely confidential. It's top secret stuff. Really. To be used only to produce statistics.

No one outside DBS, not even another government department, can get near the individual census forms. Only compiled statistics will be made available.
There are severe legal penalties for any DBS employee who doesn't respect your privacy.

4. *It's your country.*
Census results will affect your community, your province and your country.
By completing your census form on June 1, you'll be participating in the planning for a better Canada.

5. *It wouldn't be right without you.*
Everyone in Canada must be counted in a National Census. That makes sense. What good would a National Census be if only the rich people were questioned? Or only the poor people? Or only the city people? It has to be everyone.
So, count yourself in to the better Canada.
That's what Census '71 means to you.

June 1 is Census Day.
Count yourself in.

DOMINION BUREAU OF STATISTICS
BUREAU FÉDÉRAL DE LA STATISTIQUE

# Third Party Tests

## Ann Landers

**Dear Ann Landers:** I read with keen interest the eloquent defence of The Other Woman, since I was victimized by one several years ago. Granted, there is some validity to her statement that a substantial marriage cannot be destroyed by a third party, but surely you know, Miss Landers, that NO marriage is completely shatter-proof — day in, day out, 365 days a year.

There are periods in every marriage when a husband becomes restless, vulnerable — call it what you will — especially if he is over 40 and not cutting the mustard. The best of men has been known to succumb to the charms of an opportunistic female who senses his insecurity and steps in at the propitious moment.

The wise wife doesn't become panicky and hysterical (a normal reaction when one considers the hurt). In other words she doesn't throw out the baby with the bath-water.

When it happened to me, I was non-accusatory, and patient. It paid off handsomely. My husband has thanked me repeatedly for my faith in him and I thank God for my faith in myself.

Please print this letter if you think it might help other wives who may be facing the same problem. It could get some tortured gal through a crisis. — **Mrs. Territorial Imperative.**

**Dear Mrs. T.I.:** Thank you for a frank and mature account of how you met and successfully dealt with a difficult situation.

□

**Dear Ann Landers:** I'm so mad I can't see straight. I've been going with this clown for seven months. Less than 60 days ago he had a birthday. I bought him a beautiful gift. I don't mind telling you I shopped all over town and spent more money than I had a right to.

My birthday was yesterday. He took me to dinner. I waited all through the meal for him to pull something out of his pocket. Nothing happened. Just as we were about to leave the restaurant he handed me an envelope. I opened it and inside was a card on which he had written:

"Dearest Love: I know today is your birthday. I am sorry to tell you that your gift — a lovely mink jacket which I purchased at Martha Weathered's — was destroyed in the fire. Yours, Jimmie."

I managed a weak laugh, but believe me, my heart wasn't in it. If this is his idea of a joke I think I'd better find someone with a better sense of humor. What do you think? — **Gift Rapped.**

**Dear Rapped:** I hope the dinner was good because I have a hunch that's all you're going to get. Some joke.

□

**Dear Ann Landers:** Our only child is an adorable little girl of three. Before Linda was born my husband and I had long talks about how we would raise her. He decided she would be a participating member of the family — that we would take her everywhere. We felt this would give our child a feeling of security that so many children lack today.

We visit friends a couple nights a week. We always take Linda along. She is well behaved and sits quietly in the living room or, if she is tired, she finds a bed and goes to sleep on it. If she stays up late she sleeps longer the next morning.

Some of our friends have told us that they think this is bad for the child. What are your views? — **Togetherness Parents.**

Dear Parents: Three-year-olds don't belong everywhere. What's more, it's not healthy for a youngster to be fed a steady diet of adult conversation. I'm for togetherness, but I think you are overdoing it.

# Weaving Exhibit Set For June

The Victoria Handweavers Guild will hold a display of weaving in the Provincial Museum during the month of June.

A spokesman for the guild said Tuesday the display would mainly be a live one with weavers on the spot each day demonstrating their craft. There will be demonstrations and displays of weaving in wool, cotton, linen and synthetic materials.

A further feature of the exhibition will be a display of colonial sytle weaving in a room furnished with colonial furniture

There will also be displays of macrame and pillow-lace.

The guild will also have a small theatre at its disposal and will show slides of weaving at 11 a.m. and 3 p.m. each day during the show.

## *Granny Named Citizen of Year*

VANCOUVER (CP — Margaret Ricketts of Vancouver has been named good citizen of the year by the Native Sons of British Columbia for her work with hospital patients and prisoners on parole. The 73-year-old grandmother spends hours providing food, clothing and kindness to the sick and needy families.

## Consumer Affairs Meeting

# Basford Vows Laws Cleanup

OTTAWA (CP) — Warranties on cars and appliances and service charges by lenders came in for specific mention Tuesday as federal and provincial ministers for consumer affairs opened a two-day meeting.

Although the two-day meeting on consumer protection is closed, Ron Basford, federal consumer affairs minister, and two of his provincial counterparts released outside the conference texts of their opening addresses.

Each stressed the need for continuing federal-provincial co-operation to protect the individual buyer from some evils of the marketplace.

But Basford called for immediate joint study on laws to "clean up this whole area" of guarantees and warranties issued by manufacturers.

"No man in this country should any longer be allowed to sell products to the consumer without being fully responsible for the consequences of that sale."

Basford said he received "a great many complaints from irate consumers about such products as cars and appliances which do not perform properly."

Ben Hanuschak, Manitoba minister of consumer and corporate affairs, said in his prepared text that people seeking credit should be able to refer to one standard formula, effective coast to coast, showing the cost of service charges and interest. Nothing else would allow the average person to sort out the facts and decide where he could get the best deal.

The federal and provincial ministers should work together to figure out the best formula "and then apply it uniformly throughout Canada to all lending institutions."

Arthur Wishart, Ontario minister for financial and commercial affairs, said in his text that the guide for consumer protection should be Ottawa producing the product and the provinces the practice

An example was the auto industry, where the federal government legislated safety standards and the provinces regualted sales practices.

Basford said cars and electrical appliances, major items in householder budgets, "seem to have the worst record of warranty protection for consumers"

He said he had received a letter recently listing 16 complaints about a single car manufacturer's warranty policy. He said new legislation should make this point clear:

"If the product is not suitable for the purpose for which it was intended or for which it was sold to the consumer . . . or if it turns out to be hazardous or a 'lemon' then, as between the consumer and the seller, the seller should bear the loss."

Basford said federal legislation on consumer credit is out of date in many respects and is being reviewed.

The Interest Act was old-fashioned in some areas "The Small Loans Act, last revised in 1956, needs to be reviewed again in the light of changing conditions in the market for consumer loans, particualrly in relation to interest rates themselves"

Hanuschak said his suggestions on a common interest and service charge formula may not be easy to reach.

". . . we are all aware that some institutions — namely the chartered banks — are actively questioning the right of the provinces to demand their compliance with consumer protection law" They claimed they are exempt on constitutional grounds.

If there is a constitutional roadblock, the Manitoba minister said, "surely the necessary federal legislation is capable of amendment to bring the banks into line with standards equal to provincial requirements."

# CLUBS and SOCIETIES

The Victoria Business and Professional Women's Club will hold their 25th annual concert and coffee party at 8 p.m. today at St. Mathias Church Hall, 600 Richmond

□

**BRENTWOOD UCW**

The Brentwood and Shady Creek United Church Women have invited the Victoria Presbyterial United Church Women to meet at Brentwood United Church, 7162 West Saanich Road, at 11 a.m. Thursday.

**LEGION LUNCHEON**

The Ladies Auxiliary to Britannia Branch No 7 of the Royal Canadian Legion will hold a hot luncheon from noon to 2 p.m Thursday at the Legion auditorium, 1616 Blanshard

□

**WRENETTE INSPECTION**

Commander E. K. Lee will conduct the annual inspection of the Patricia Dufour Wrenette Corps at 7 p.m. Thursday at Rainbow Barracks, Robert Street.

## *ERMA BOMBECK on Sex Syndicate*

# Ins and Outs of Looks

I read a story the other day that said Twiggy has returned to the American scene and is filling out.

I haven't been so excited since my oven caught fire.

Twiggy gazed steadily at me from the pages of the magazine with deep sunken eyes. She leaned casually on a long, thin arm. Her legs were built for carrying messages. If she had "filled out" she had done it between her toes.

As I watched the symbol of all womanhood, the resentment in me began to build. I said to myself, "Who said that thin was in and fat is sin! Who sets the tone for what American women are supposed to look like? Why are all the BEFORE pictures "Lumps" and the AFTER pictures Twiggies?

I respectfully suggest that somewhere in this country is a six syndicate . . . that dictates what parts of the female human anatomy are out and what parts are in. They are all men who sit around a table and say, "Julius, spread the word . . . busts are out this year."

"But, Boss," he pleads, "We're gonna hear it from the West Coast. They've built whole campaigns around . . ."

"Never mind," says the Godfather, "Also concave stomachs, sparrow legs, pointed elbows and bony necks."

"You think women will go for it?" asks one of the members.

"Do they have a choice?" barks the Godfather. "Every movie queen will look starved, every magazine cover will flaunt a thin face, every dress designer will turn out clothes for thinnies."

"What do we do about Totie Fields?"

"You know what to do," he says sniffing his carnation.

Once . . . just once . . . I wish the syndicate would go European. I'd like to see Anna Magnani (who wears hose to keep her girdle down) come back in style. I'd like to see stomachs flourish and well-fed cheeks and chins come into their own. I'd like to see legs look like legs and neck bones filled in. I'd like to pass a skinny broad on the beach and say, "Isn't that a shame? She has such a pretty face, too. I wonder if she's tried eating?"

But most of all I'd like to open a magazine some day and see a real, live, healthy girl with a little flab and a little bounce and a headline that says, "Piggy is filling out."

I'll eat to that.


Slim Down Overweight!
Lose Pounds of Ugly Fat Without
Excessive Dieting Hunger
DROP IN DRY SPONGE

MINUTES LATER
New Easy Tablet
Helps Allay Hunger on Principle of Sponge in Water
Wate-OFF Tablets help retard dieting hunger by counteracting the sense of taste and by giving a feeling of fullness. As you reduce calorie intake, you should lose weight and look slimmer.
7 Days Test At Our Risk Offer
Ask for the Wate-OFF Plan today. Only $3.95 for 60 Wate-OFF Tablets with dietary suggestions included. You be the judge. Be satisfied by 7-day home trial or return remaining tablets to store for money back. So why be fat? You'll feel fitter, look younger, when you let the Wate-OFF Tablets Reducing Plan help slim you down to your best weight and clothes size. Ask at your drug store for Wate-OFF today.

To Shut-ins Flowers from
THE ISLAND FLORIST
745 Fort 383-0743

Buy, Sell Trade Through Classified
386-2121

Victoria Fabric Shop LTD
HAD A STRETCH AND SEW COURSE?
We have the Stretch and Sew fabrics for you!
Helenca stretch in co-ordinating stripes and plains. 50" wide, regular 6.98. SPECIAL 5.98
Cotton and Polyester Knits in plains, stripes and jacguard wear.
60" wide 3.98 70" wide 4.98
Crimplene in a complete color range. 60" wide.
Plains, reg. 6.95 4.99 Stripe, reg. 7.95 4.99
Prints from 6.95 to 11.95
Imported Loop knits in stripes and plains. A must for every wardrobe. 54" wide. 5.95 to 6.95
HOURS: Daily Mon. thru Sat. 9 a.m. to 5:30 p.m.
1218 BROAD ST. PHONE 382-8541
(Between Yates and View)

ALASKA TOUR
June 14 to 26
Double $349 Each
by chartered bus, Alaska Ferry — two-day cruise trail of '98 Train ride six meals included
Via Cariboo Hwy., Williams Lake, Prince George, Terrace, Hazelton, to Prince Rupert. We board the Alaska State Ferry, taking our bus on board, to visit Ketchikan, Juneau, Petersburg, Sitka and Skagway. Two days and two nights cruising the Alaska Waterways. Then we take the White Pass and Yukon Train ride over the Trail of '98 to Whitehorse. Start of our drive over the famed Alaska Highway, visiting Watson Lake, Fort Nelson, Fort St. John, Dawson Creek to Peace River Dam. Then over John Hart Highway, passing McLeod Lake, Arctic Divide, Quesnel, Kamloops to home. Tour cost includes three excellent dinners, all hotels, chartered bus, train ride, ship cruise, tour of Peace Dam, etc. 4 seats left!
CAPITAL TOURS
611 Fort St., Victoria, B.C.
Phone 384-1432

a better way to clean your fridge

3 tablespoons Cow Brand per quart of warm water:
removes stains
removes odors
leaves no odor of its own
leaves no film
So safe and effective it's recommended by leading refrigerator manufacturers.
Send for free recipe and household hint booklet, to: Church & Dwight Ltd., Sun Life Building, Montreal, Quebec.
COW BRAND BAKING SODA

WIDE SELECTION OF
CUSTOM MADE DRAPERIES

SHOP AT HOME SERVICE
Avoid costly and time consuming mistakes when buying made to measure Draperies, Bedspreads, Window Shades.
Our trained personnel will be glad to help you with your selections, show you samples in your own home, advise on fabric and color combinations, and take accurate measurements.
All without any cost or obligation to you of course. For a day or evening appointment, just call us at the number below.
Harrison DRAPERIES AND FABRICS
Victoria: Hillside Shopping Centre Tel. 386-8114
Hillside SHOPPING CENTRE such a pleasant place to shop

Hollinsworth's

SUMMER PANT SUIT SALE
The sale of the century starts tomorrow. Hats off to the buyers. They've made purchases of hundreds of pant suits from Canada's leading manufacturers. The quality is fantastic: Arnel patterns and prints, knits, space dye polyesters, ice cream colored Fortrels, cottons, denims — you name it. Sizes 5 to 18. Prices are great too . . .
Regular to 40.00
Group I 12.99
Group II 19.99
Group III 24.99
RAINCOATS
Group I 19.99 Group II 24.99
Drizzler Clearing, from 12.99

Slims Crimp, Sizes 8 to 20 9.99
Charge Accounts
Hollinsworth's
3160 Hillside Phone 386-9613
Hillside SHOPPING CENTRE such a pleasant place to shop

## Parade Fun

**Colorful Victorian Days costume is worn in honor of centennial by parade spectators Mr. and Mrs. Con Watling of 3564 Redwood, Oak Bay, who rode buggy drawn by two horses in mini-parade Monday morning. The Watlings, who finished ride in mini-parade in time to watch big parade approach, applaud floats such as one entered in parade by Chinese Consolidated Benevolent Association. Victoria hotel-owner Len Ingraham entertained spectators as clown in 3½ hour procession. — (Jim Ryan photos)**

## Marine Calendar

**NAVY**

HMCS Provider, Mackenzie, St. Croix, Qu'Appelle, Chaudiere, Yukon, Columbia, Rainbow, Fundy, Port de la Reine, Porte Quebec, Oriole, Thunder, Chaleur, Gatineau — in port.

CNAV Laymore, Endeavour — in port.

HMCS Cowichan, Miramichi — at sea, return June 4.

HMCS Terra Nova — at sea, returns today.

SS Beaver — in port.

**COAST GUARD**

Camsell — Gulf Islands.

Sir James Douglas, Racer, Vancouver — in port.

Ready — Sandheads patrol area.

Rider — Tofino patrol area.

Quadra — on station Papa.

**MERCHANT**

Duncan Bay — Rondeggen.

Crofton — Columbialand.

Tahsis — Gimleland.

Harmac — Star Columbia.

Nanaimo — Kozan Maru.

Port Alberni — Reinhart Lorenz Russ.

Cowichan Bay — Novikov Tripry-boy.

## 28 Flee China

HONG KONG (Reuter) — Twenty-eight Chinese swam to Hong Kong Monday, bringing the total of such illegal immigrants to 840 so far this year.

Advertisement

**Keep Smiling. Your Wrinkles Are Getting Deeper All The Time.**

Ask any woman over 40. Lines and wrinkles are no laughing matter. But there IS something you can do about them. The Wiesbaden Discovery CEF 600 and 1200 in double strength is available in Canada under the name 2nd Debut. Smooth on 2nd Debut first thing in the morning and last thing at night. Within a few days, the wrinkles begin to ebb away as your face begins to wear a smoother (younger!) look. Fabulous 2nd Debut is at your pharmacy and department store now. You won't be disappointed.

Lila Hamilton
Beauty Consultant

# *Sunday Opening Flops for Fair*

Turnout at the Jaycee Fair at the Memorial Arena was "quite disastrous" Sunday and Monday, Jaycee officials reported.

However, total turnout for the eight-day fair was roughly 112,000, according to Jaycee Fair chairman Norman McLaren.

Saturday was peak day for the fair with 17,000 entering the gates during the day. McLaren said. He attributed the good turnout to sunny weather and the beginning of the weekend.

Sunday, McLaren said, was a mediocre day, he said 1971 is the first year the fair has been in operation on a Sunday

"Maybe the day wasn't advertised enough. We've always run only for six days previously," he said.

McLaren said poor turnout Monday was caused by clouds and rain and that less than a thousand persons went to the fair that day.

Johnny Puleo and his harmonica gang performed comedy acts for spectators from Friday to Monday.

Opening ceremonies of the Victorian Days celebrations took place Monday afternoon with the Royal Roads choir performing.

On Sunday, 10 judges from the Victoria local of the Barbers' Union selected winners from a choice of 81 carefully nurtured beards and moustaches.

Howard Waring, of 2623 Millstream, Langford, was given $50 first prize out of a total of 46 entries for the best-groomed beard in the Jaycee Fair beard-growing contest.

Hugh McClelland, a First and Second World War veteran and a patient at the Veterans' Hospital, took second prize in this category.

First prizes in all other categories were $25, winning contestants collected a total $500 in prize money plus centennial medals.

The contest was a preliminary to the Victorian Days beard contest to be held 7:30 p.m. Wednesday in front of the Empress Hotel.

Mike Jiggins, of 844 Rockheights, Esquimalt, had the best classic beard.

Samuel Sharples, 1515 Louise Place, Saanich, had the best beard in the Amor de Cosmos category.

Gilbert Watt, 2503 Blanshard, was first in the Sir James Douglas category.s

Robert Harris, 71 government, had the best full beard.

Frank Lohner, 39 Government, won the groundhog category for beards started after Feb. 21.

Gustav Snelling, 3318 Rolston Crescent, Saanich, had the best-tailored moustache.

Jaycee officials said they have not yet determined the size of Jaycee Fair profits which will be channeled into club projects.

Winner of the car draw, a 1971 Datsun 1200 fastback, was Doris Ogden, 995 Ambassador, Saanich.

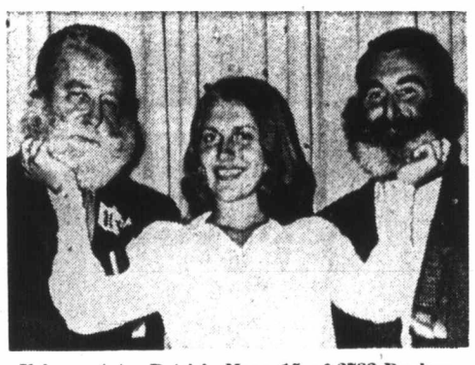

**Fair spectator Patricia Mace, 15, of 2788 Dunlevy, Oak Bay, posed with Harris, left, who had best full beard and Waring, best-groomed beard.—(Ellis Shipman)**

## UVic Medal Winner

The Governor-general's Medal for 1971 has been awarded to Ralph William Sarkonak, 2616 Blackwood it was announced Tuesday at the University of Victoria.

The medal is awarded to the student graduating with the highest grade point average in arts or science.

Sarkonak, a student in honors French, won a $500 president's scholarship to UVic on graduation from Victoria senior high and was a winner of the Adeline Julienne Deloume scholarship for three consecutive years.

The Maxwell Cameron silver medal and prize was awarded to Sister Trudy-Anne Richardson, 2494 Arbutus Road and Kathrine Antonia Golobic, RR 2, Nanaimo. Both students are completing their final year in the bachelor of education course.

*Prizewinners Announced*

# Long Parade Skips Rain

Rain-filled clouds Monday did not discourage crowds of spectators from watching the longest Victoria Day parade ever.

The raindrops did not begin to fall until the people began to disperse when the parade was over Monday afternoon. The colorful parade started at 9:45 a.m. and finished about three hours later.

Here are the winners chosen from the 37 classes of entrants judged in the big parade.

Section 1: commercial floats — 1, Pacific National Exhibition; 2, The Prince Albert Collection of Miniatures; 3, Empress Hotel.

Section 2: organizations, clubs, fraternal and sports (non-commercial floats).

2—A: youth clubs — 1, St. Andrew's School 2, International Order of Job's Daughters; 3, Junior Achievement.

2—B: adult clubs — 1, North and South Saanich Agricultural Society; 2, Y's Men's Club; 3, Caledonia Club.

Section 3: civic floats, local and visiting — 1, Sequim and Dungeness Chamber of Commerce; 2, Corporation of Victoria.

Section 4: out-of-town floats (non-civic) — 1, Derby Days Incorporated.

Section 5: decorated private autos.

5—A: commercial firms — 1, Vancouver Island Coach Lines; 2, The Baron (Rick Matthews).

5—B: clubs and associations — 1, Bethel 36, Job's Daughters; 2, Belmont Park May Queen and Miss Cowichan; 3, Italian Assistance Association.

Section 7: novelty class, open to one or more horses — 1, Gordon Maycock, Paradise Stables.

Section 8: single horse or pony to suitable vehicle.

8—A: pony — 1, Don Askey.

8—B: horse — 1, Jim Inman.

Section 10: child 12 years or under on pony under 14 hands — 1, Ian Roberts.

Section 11: parade horse with rider — 1, Betty Parlee.

Section 12: horse, 14 hands and over with rider in western dress — 1, Dale Barr.

Section 14: brass bands (16 or more members) — 1, Victoria Boys' Band.

Section 15: visiting large school band (over 1,000) — 1, Medford Black Tornado Band; 2, Shorecrest Highlander Band; 3, Ingraham High Band.

Section 16: visiting small school band (under 1,000) — 1, Willows High Honker Band; 2, Mount Baker High Band.

Section 17: school bands — 1, Mt. Douglas Senior Secondary School Band; 2, Shoreline Junior Secondary Band.

Section 18: pipe bands, men — 1, Army, Navy and Air Force Veterans.

Section 20: junior pipe bands — 1, Esquimalt Boys' Pipe Band.

Section 21: drum and bugle bands — 1, Victoria Lions Chinese Drum Corps.

Section 22: youths' drum and bugle band — 1, Pacific Maple Leaf Drum Corps.

Section 24: drill team, men — 1, Janizeries.

Section 26: drill team, junior local — 1, Pacific Maple Leaf Drum Corps.

Section 27: drill team, junior visiting — 1, Mt. Rainier; 2, Meridian.

Section 28 — majorettes with baton (10 or more), local — 1, Sidney K-Dettes; 2, Victoria Chinatown.

Section 29: majorettes with baton (10 or more), visiting.

29—A — 1, Richmond Thunderbird.

29—B: best majorette with band — 1, Mount Douglas.

Section 30: 1, comic groups (four or more persons) — 1, B.C. Society for Crippled Children; 2, Victoria Shrine Club.

Section 31: clowns, 1, 2 or 3 persons, 15 years and under: 1, clown number 6; 2, clown number 7.

Section 32: historical groups (four or more persons) — 1, Point Ellice House.

Section 33: historical character (single or couple) — 1, Jack Leonard.

Section 34: decorated bicycles (boys and girls) — 1, Lindsay Laverdure; 2, St. Andrew's School; 3, Francois Vollmeir; 4, Mark Dodds; 5, Mafaldi McCauley.

Section 35: antique autos — 1, Community Arts Council of B.C.; 2, William R. Kendall.

Section 36: classic autos — 1, Quarter Milers Car Club; 2, Pacers Car Club.

Section 27: customized autos — 1, H. B. Oldfield.

## Air Cadets On Exchange In Seattle

The 89 (Kinsmen) squadron Royal Canadian Air Cadets had a three-day exchange visit in Seattle recently with their American counterparts in the Washington city.

The visit was part of the 11th annual Hands-Across-The Border Project with the Civil Air Patrol Cadets of Seattle who visited Victoria earlier this month.

Members of the 89 squadron turned out in full force in Seattle May 17 for their annual inspection. Program for the visiting cadets included a drill and band display, sports, visits to the Seattle Science Centre and a tour of the Air Museum. A dinner and dance concluded the weekend program.

## Youth Burns

SAIGON (Reuter) — A Buddhist youth burned himself to death in the northern city of Hue, U.S. officials said. Unconfirmed reports said the youth, a 16-year-old tailor, left several letters calling for an end to the Vietnam war.

**Lose 10 lbs. in 10 Days on Grapefruit Diet**

**HOLLYWOOD, CALIF. (Special)—This is the revolutionary grapefruit diet that everyone is suddenly talking about. It has made people slim, attractive and feel young again. Literally thousands upon thousands of copies have been passed from hand to hand in factories and offices throughout the U.S.**

Word of its success has spread like wildfire. This is the diet that really works. No pills or drugs. We have testimonials in our files reporting on its success. If you follow it exactly, you should lose 10 pounds in 10 days. There will be no weight loss in the first 4 days, but you will suddenly drop 5 pounds on the 5th day. Thereafter you will lose one pound a day until the 10th day. Then you will lose 1½ pounds every two days until you get down to your proper weight. Best of all, there will be no hunger pangs. Now revised and enlarged, this new diet plan lets you partake of foods formerly "forbidden" such as big juicy steaks, roast or fried chicken, rich gravies, spareribs, mayonnaise, lobster swimming in butter, bacon, sausages and scrambled eggs. You can eat until you are full and still lose 10 pounds in the first 10 days plus 1½ pounds every two days thereafter. The secret behind this new "quick weight loss" diet is simple. Fat does not form fat. The grapefruit acts as a catalyst (the "trigger") to start the fat burning process. You eat as much as you want of the permitted foods listed in the diet plan, and still lose unsightly fat and excess body fluids. When the fat and bloat are gone your weight will remain constant. A copy of this very successful diet plan including suggested menus can be obtained by sending $2 to Grapefruit Diet. MONEY BACK GUARANTEE. If after diligently trying the diet plan you have not lost 7 pounds in the first 7 days and 1½ pounds every two days thereafter, simply return the diet plan and your $2 will be refunded promptly and without argument. Fill out the coupon, mail it today, and you will receive your diet rush via first class mail. Decide now to regain the trim, attractive figure of your youth, while enjoying hearty breakfasts, lunches and dinners.

TO: DIET PLAN, Dept. 911-25
3811 Third St. N.E., Calgary 64, Alberta
Herewith $2.00. Please send Diet Plan to:

NAME _____
STREET _____
CITY _____
STATE _____ ZIP _____

3-ROOM GROUPINGS SPECIAL From $299

OPEN 'TIL 9 P.M. MONDAY TO FRIDAY; SATURDAY 'TIL 6 P.M.

180 DAYS SAME AS CASH PLAN

**LAMPS!**

All kinds of lamps. Table lamps, Floor lamps, Swag lamps, Boudour lamps, Pole lamps and Desk lamps. Colonial, Contemporary, Modern, Spanish or French.

FREE DELIVERY — FREE STORAGE

**DISCOUNTS 20% to 50%**

TUESDAY 7 P.M. TO 9 P.M. AND ALL DAY WEDNESDAY

VICTORIA'S LARGEST FURNITURE VALUE CENTRE

**THE TRADERS**

Home Furnishings and Appliances Ltd.

"VIC" 715 Finlayson 388-6264 "TONI"

Now Also Downtown — 845 Yates St., Victoria, B.C.

We Will NOT Be UNDERSOLD

What in the world is new?

See IMPOEXPO 71

FIFTH BRITISH COLUMBIA INTERNATIONAL TRADE FAIR
SPONSORED BY THE GOVERNMENT OF BRITISH COLUMBIA

Step out for a day on the world at IMPOEXPO 71. See what's new from 18 nations at North America's largest International Trade Fair. There's furniture, food, cameras, cars, ski equipment, fashions, textiles, jewellery, marine equipment, binoculars, diesel engines and hundreds of other products from around the world.

Ask our UNIVAC computer for information on any exhibit, you'll have the answer in seconds . . . make a purchase from an international boutique . . . See the Fran Dowie Special on Stage . . . have a snack in the Pavilion of Food where you may also see a model layout of the Vancouver of 1975. It's a great fair, worthy of British Columbia's Centennial. Enjoy it.

JUNE 2-12 (INCLUDING SUNDAY) EXHIBITION PARK

Woodward's MAYFAIR presents

"Summer Fashions"

Informally Modelled for You

MAYFAIR ROOM
May 26
12:15-1:30

Enjoy the Luncheon and Summer Fashion Review from Woodward's

Woodward's Mayfair Room, Second Floor

WELLBURN'S
PANDORA AT COOK STREET

Save
WE SELL FOR LESS

End Cut PORK CHOPS lb. 59c

Top Quality Hamburger lb. 59c

SMALL EGGS DOZ. 29c

HOTHOUSE TOMATOES lb. 49c

FRESH CUCUMBERS 2 for 39c

IN OUR DELICATESSEN

POTATO SALAD 12 oz. 59¢
COLE SLAW 16 oz. 45¢
MEAT PIES 2 for 39¢
BBQ CHICKENS From 1.59

LIBBY'S — 10-OZ. 6 VARIETIES VEGETABLES 3 FOR 49c

SILVERLEAF LARD 2 LBS. 39c

SEE . . . LOW COST ADVERT. FOR MORE SPECIALS

WELLBURN'S

We Reserve the Right to Limit Quantities

Open Thursday and Friday Until 9 p.m.

# U.S. Wins Logger Relay

About 4,000 spectators braved clouds and rain Monday afternoon to watch the Victorian Days logging sports at the Inner Harbor.

A total of 47 entrants from Canada and the United States competed in the logging sports for a total of $4,000 in prize money. Officials said about 30 entries were Canadian.

In a highlight event, the logger relay race, the United States team defeated the Canadian team for a cash prize of $450.

Cash prizes for first place in each event were $150 except the speed climbing race which offered a cash prize of $200.

Chosen all-around logger for accumulating the greatest number of points was Brian Herlihy, of Sooke.

Winners of the eight individual events were:

Standing chop, Brian Herlihy, of Sooke; single-hand bucking, Don Martin, of Sooke; log burling, Owen Carney, of Squamish; springboard chop, Brian Herlihy of Sooke.

Axe-throwing, Dwight Carpenter, of Castle Rock, Wash.; obstacle pole bucking, Ron Hartill, of Sooke; power saw bucking, Merv Lentz, of Creswell, Ore.; speed climbing, Larry Downing, of Capital Rock, Wash.

## Music, Music Everywhere

# Concert Gives Contrast

By BERT BINNY

On pre-parade day, Sunday, the sights and sounds of marching and music seem to have been just about everywhere.

In the evening four bands, marching units and pompom girls from high schools at Renton, Arlington, Mt. Rainier and Deming, all in the state of Washington, gathered with the Rainbow Sea Cadets of Victoria for a colorful program at Athletic Park.

Simultaneously, at the McPherson Playhouse, an orchestra from the high school in Medford, Ore. a jazz ensemble from Interlake, Wash., and the Newport high school choir from Bellevue, Wash. provided a rousing evening for some 500 enthusiasts.

This was a concert of contrasts in color, costume and content. In the mere matter of decibels, for instance, the jazz ensemble bid fair to awake the seven sleepers while a nine-girl singing group from Newport would have smoothed any ruffled brow or tempered the wind to any circumstance.

The Medford orchestra came midway between: variations in the sound scale were well represented.

The jazz ensemble, for instance, invited Bill Bailey to come home but one would have to be more intimately acquainted with Bill to know for sure whether he would respond favorably to their trumpet-tongued temptation or, on the other hand, to the sly but catchy syncopation of Hughie Cannon back in 1902.

The jazz solosists were applauded time after time as they romped through Light My Fire, Indian Lady and Scarborough Fair. Perhaps it was the immense vigor of their performance that brought about partial disablement of their amplification system and a broken drumhead. But it was lots of fun.

The Medford high school orchestra has some 80 members of whom 50 were rather tightly squeezed onto the McPherson stage. They probably would have sounded better in a large building, indeed, they sounded better from way up near the McPherson projection booth than they did from the main floor. But they remained an accomplished and musically entertaining organization with effective presentation. Their program included an Andalusian suite and the themes from Exodus and Love Story.

Those nine young singers from Newport high at Bellevue produced a very lovely sound. They translated us most effectively back through the years to the time of such as The Girl from Utah, Sunny, Roberta and Show Boat with their Jerome Kern medley.

Similarly delightful was a group of six girls and six boys with Put Your Hand in the Hand of the Man from Galilee.

The entire choir of 50 sang the very popular Simon and Garfunkel item, Bridge Over Troubled Water, and they became so animated with Get Together that any sedate posture became out of the question.

Viewed from the balcony, anyway, they seemed to bubble with movement like a pot of boiling water.

Spinning Wheel and Sing A Rainbow were also presented by the girls as well as Without Her and A-Roving by the boys.

The concert emcee was Walter Donald.

The Newport choir and band, incidentally, were scheduled for an afternoon performance at Mount Douglas high on Tuesday afternoon.

These are busy times.

## Royal Roads Graduation

End of year ceremonies will be held 2 p.m. June 2 at Royal Roads military college in Colwood with federal Public Works Minister Arthur Laing present as guest of honor and reviewing officer


Wise Buys from WESTERN

SALE DAYS MAY 26th - JUNE 5th

NOW WITH DEODORANT

MODESS Feminine Napkins Regular 48's

Usual Price 2.33

WESTERN'S SPECIAL PRICE 1.49

your family pharmacy WESTERN DRUGS

Esquimalt Western Drugs 1153 Esquimalt Rd. 388-6451

Newport Western Drugs 1210 Newport Ave. 598-3380

Colwood Western Drugs 1910 Sooke Rd. 478-1735



TRAVELWORLD

ACAPULCO

For Singles Only

First Ever Offering in Victoria

10 DAYS OF FUN AND SUN

$399.00 Sharing

Includes Return Air Fare

5 Nights Accommodation in Acapulco

3 Nights Accommodation in Mexico City

1 Night Accommodation in Taxco

3 MEALS

ALL TRANSFERS

DEPARTS FRIDAY, JUNE 18

RETURNS SUNDAY, JUNE 27

Limited Space Available

Other "For Singles Only" Tours to Hawaii, Caribbean, Las Vegas and Europe

382-3121

Main Floor Bank of Commerce Bldg. on View at Douglas

"A Full Service Travel Agency"



Classified—For Easy Reference The Major Market for Many Mini Items



Advertisement

Facial De-ageing Done at Home

To give your face a fresher, more youthful appearance at most any age, simply allow your facial skin to lift itself out of lines and wrinkles. This is done with the help of a remarkable new preparation you can get from your favourite cosmetic counter. Ask for 2nd Debut with CEF 600. If you are over 40, or in a hurry, get double potency 2nd Debut with CEF 1200. Apply nightly and in the morning before make-up. Watch your skin grow smoother and smoother looking with the passing days. You'll be the secret envy of every woman you know.

Lila Hamilton



SIMPSONS-SEARS

VACATION SPECIAL

Start Your Vacation Off Right... with Sears Front-End Service

Includes a complete front-end parts inspection of ball joints, tie-rods, idler arms, bushings and we perform a precision wheel alignment.

8.99 Additional Parts and Labor Extra

CHARGE IT

CHARGE IT on your all-purpose account

Satisfaction Guaranteed or your money Refunded

Shop and Save at Simpsons-Sears

Simpsons-Sears Hillside: 3190 Shelbourne Street

Lots of Free Parking . . . No Tickets . . . No Time Limit



Simpsons-Sears "Victorian Day" is now in full swing! Shop Thursday and Friday night 'til 9.

SIMPSONS-SEARS

Pair Up Some Daisy Fresh *Matchmates*

They're fashionable little go-togethers that make you feel airily shaped and chic from the inside out.

A **Half bra.** Nylon tricot. See-through nylon upper cup. Bottom half lined with fibrefill supported by soft underwire. Satin faced powernet back. White, Skintone. A, B, C: 34-36 ..... **5.00**

B **Matching nylon tricot bikini.** M.L. ..... **1.50**

**Matching regular pantie brief** as above (not shown). M.L. ..... **1.75**

C **Lightweight bra.** White stretch lace with floral print patterns. Orange, Blue, Green. A, B, C: 32-36 ..... **3.00**

D **Matching lightweight bikini panty.** S.M.L. **3.00**

E **Embroidered nylon lace bra.** Fibrefill lining. Low plunge neckline, front clasp. Lycra powernet back. White, Skintone. A, B, C: 34-36 ..... **6.00**

**Lightweight bra** of sheer embroidered nylon. Soft underwired cup. 3-adjustment Lycra powernet back. Skintone only. A, B, C: 34-36. (Not shown) ..... **5.00**

F **Matching embroidered nylon bikini.** S.M.L. **2.50**

Simpsons-Sears: Intimate Apparel Shop (II)

Simpsons-Sears, Hillside: 3190 Shelbourne Street. (5-64)

Lots of Free Parking . . . No Tickets, No Time Limit.



Simpsons-Sears "Family Carnival Sale" in full swing. Shop tonight 'til 9 p.m.

SIMPSONS-SEARS

Care-free! Wig Fashions

2 Great Wig Styles for Instant Beauty!

A — Elaine

B — Piccadilly

Visit our Wig Boutique. Select a style and shade from our collection of fashion wigs. Bring instant beauty all summer long, even after hours at the beach. Our expert wig stylist will be pleased to help you select a style that's just "right!"

A. The Sophisticated "Elaine" ..... Ea. $30

B. The Fashionable "Piccadilly" ..... Ea. $35

JUST TWO OF OUR NEW WIG FASHIONS FOR EVERY WOMAN. THEY'RE WASHABLE 100% DYNEL OR KANEKALON.

FREE STYLING WITH EVERY WIG PURCHASE

Personal Shopping, Wig Boutique (8)

Simpsons-Sears Hillside; 3190 Shelbourne Street, Lots of Free Parking . . . No Tickets . . . No Time Limit

(5-59)

# *All Super-Valu Beef is*

- GOV'T INSPECTED
- CANADA CHOICE
- CANADA GOOD

**WHOLE ROUND STEAK ... LB. $1.09**

**BARON of BEEF** BONELESS WITH TENDER TIMER lb. $1.35

**BEEF STEAKETTES** "Wiltshire" 9 2-oz. in pkg. 85¢

**PORK BUTT ROAST** GOVERNMENT INSPECTED. CHOICE. Grain Fed lb. 49¢

**LAMB LEGS** GOVERNMENT INSPECTED. NEW ZEALAND, FROZEN. WHOLE OR BUTT PORTION lb. 85¢

WILTSHIRE. GOV'T. INSPECTED
**BEEF SAUSAGE** 2-lb. pkg. 99¢

GOV'T. INSPECTED. SKINLESS.
**WIENERS** lb. 59¢

Gov't Inspected. Canada Choice, Canada Good

## FREEZER BEEF SALE

★ SIDES lb. 69¢

★ FRONT QUARTERS lb. 55¢

★ HIND QUARTERS lb. 83¢

# BUY BETTER SAVE MORE at SUPER-VALU

KON TIKI PINK RECONSTITUTED
**GRAPEFRUIT JUICE** 48 oz. 2 tins 95¢

BONUS
**CHICKEN** Canned Whole, 52-oz. tin $1.09

SUPER-VALU
**SALAD DRESSING** 32 oz. 59¢

CLEARBROOK
**CHEESE SLICES** 16 oz. 69¢

PACIFIC
**MILK** TALL TINS 3 for 49¢

PURITAN
**SOUP** TOMATO or VEGETABLE 11 oz. 4 tins 49¢

CLEARBROOK
**EGGS** FARM FRESH Gr. A Medium 2 doz. for 95¢

## FRESHEST UNDER THE SUN!

California--New
**POTATOES** 5 lbs. 39¢

Ontario No. 1 Hot House
**TOMATOES** lb. 49¢

Canada No. 1
**CUCUMBERS** each 29¢

Local Fancy Romaine Endive, Butter, Red
**LETTUCE** 2 for 39¢

## *Items you'll need*

Super-Valu
**INSTANT COFFEE** 6 oz. 89¢

Super-Valu
**MARGARINE** 1-lb. prints 4 lbs. 95¢

Chicken or Pork and Veal
**SHAKE 'n BAKE** 16 oz. 79¢

Bernstein's Liquid
**DRESSINGS** All varieties, 10-oz. bottle 49¢

Kellogg's
**SPECIAL** 11 oz. 55¢

Mrs. Williams'
**JELLY ROLL** Single. Each 33¢

Moddess
**TAMPONS** Super or Regular. 40s $1.49

Dream Whip
**TOPPING** 4 oz. 59¢

**DIAL SOAP** Bath size 2 for 49¢

## *Stock up and Save*

Nabo Deluxe
**TEA BAGS** 125s $1.45

Kadana
**COFFEE** 1-lb. bag 89¢

Dream Supreme
**DESSERT MIX** 2¾ oz. 27¢

Kellogg's
**CORN FLAKES** 16-oz. pkt. 43¢

Hershey Instant
**CHOCOLATE** Bonus Pack 89¢

Noxzema Spray
**DEODORANT** 5 oz. 69¢

Squirrel
**PEANUT BUTTER** 16 oz. 57¢

Tang, 7-oz. pkts.
**ORANGE CRYSTALS** 2 for 79¢

Crisco
**COOKING OIL** 24 oz. 87¢

ZEE
**BATHROOM TISSUE** 59¢
**DELUXE TISSUE** 69¢
**TOWELS** 2s 57¢
**NAPKINS** 60s 2 for 47¢
**WAX PAPER** Refills, 10 feet 31¢
J-CLOTH
**TOWELS** All Purpose, 12s 59¢

SNACKERY
**PIZZA** Pepperoni, Salami, Mushroom 2 10 oz. $1.49

PASCO FLORIDA
**ORANGE JUICE** 12 oz. 3 for $1.19

POLAR
**MIXED VEGETABLES** 2-lb. bag 49¢

DELNOR
**WHOLE CARROTS** 11 oz. 35¢

BANQUET
**CREAM PIES** 14 oz. 2 for 89¢

**Prices Effective**
**May 25, 26, 27, 28, 29**

STORE LOCATIONS:
**5124 Cordova Bay Road**
**1515 Pandora Avenue**

We Reserve the Right to Limit Quantities

# SUPER-VALU
BUY BETTER - SAVE MORE

386-2121

# CLASSIFIED ADVERTISING

*Vancouver Island's Largest Shopping Centre in Print*

386-2121

Circulation, 383-0725
Sports, 383-7000
TELEPHONES
AFTER-HOURS
11:30 p.m. to 7 a.m.
Editorial, 383-4509
383-8309

**BOX REPLIES**

**All replies to private box numbers available from 8:00 a.m. to 6:00 p.m. Monday to Friday inclusive.**

**OFFICE HOURS**

**Classified Counter, 8:00 a.m. to 6:00 p.m. Business Office, 9:00 a.m. to 5:30 p.m. Monday to Friday inclusive.**

* * *

**CLOSED SATURDAY**

* * *

**TELEPHONE HOURS**

**8:00 a.m. to 8:00 p.m. Monday to Saturday inclusive.**

* * *

**CLASSIFIED COPY DEADLINES**

Regular classified advertisements may be placed at the counter, 8 a.m. to 5:00 p.m. on the day prior to publication, Monday to Friday inclusive. By telephone, 8:00 a.m. to 5:00 p.m. Monday to Saturday inclusive.

All classified semi-display copy must be in the possession of Victoria Press Ltd., 2631 Douglas Street, by 4:00 p.m. on the day prior to publication, with the exception of that copy for Sunday Colonist must be in by 4:00 p.m. Friday.

**FULL COVERAGE CLASSIFIED RATES**
AGATE TYPE ONLY

One day, 8c per word per day.
Three consecutive days, 7c per word per day.
Six consecutive days, 6c per word per day.
Agate headings and white spaces can be charged at the word rate (5 words per line).
Minimum advertisement 10 words and $1.00.
Each initial, sign, group of figures and abbreviation counts as one word.

All ads requiring a style other than that mentioned above will be charged by the measured agate line (14 agate lines equal 1 inch).
One day, 38c per line, $5.32 inch.
Three consecutive days, 33c per line, $4.62 inch.
Six consecutive days, 28c per line, $3.92 inch.
National rate, 43c line per day.
Ten per cent surcharge if more than one size type is used.

Birth Notices, $2.00 per insertion.
In Memoriam notices, Cards of Thanks, Death and Funeral Notices, not exceeding 12 lines, $3.25 first insertion and $2.40 subsequent insertions. Each additional line, 33c daily.

Births, Deaths, In Memoriam Notices, Cards of Thanks not accepted by telephone.

**SUBSCRIPTION RATES**
Wherever carrier service is maintained, $3.00 per month.
By mail: Canada, $3.50 per month, $10.00 per three months, $39.00 per year. United States, $4.00 per month. Sunday only: Canada, 25c per copy, $13.00 per year. United States, 30c per copy, $15.60 per year. Commonwealth and foreign rates upon request.
Mail subscriptions are payable in advance.
Authorized as second-class mail, Post Office Department, Ottawa.
Member Audit Bureau of Circulations.

**TERMS OF PUBLICATIONS**
The Victoria Press Ltd. shall not be liable for non-insertion of any advertisement beyond the amount paid for such advertisement.
In the event of an error occurring the liability of Victoria Press Ltd. shall not exceed the charge for the space actually occupied by the item in question.
All claims on error in publication shall be made within 12 hours thereafter and if not made shall not be considered. No claim will be allowed for more than one incorrect insertion nor for errors not affecting the value of the advertisement.
All estimates of cost are approximate. Advertisers will be charged with space actually used.
All advertising copy will be subject to the approval of the Victoria Press Ltd., who reserve the right in its sole discretion to classify, reject or insert copy furnished.
Advertisements must comply with the British Columbia Human Rights Act which prohibits any advertising that discriminates against any person because of his race, religion, sex, color, nationality, ancestry or place of origin, or because his age is between 44 and 65 years, unless the condition is justified by a bona fide requirement for the work involved.
While every endeavor will be made to forward replies to box numbers to the advertiser as soon as possible, we accept no liability in respect of loss or damage alleged to arise through either failure or delay in forwarding such replies, however caused, whether by negligence or otherwise.

CIRCULATION REPRESENTATIVES
Duncan, Chemainus,
P. J. Rogers 746-6181
Lake Cowichan, P. Edwards 749-6771
Pt. Alberni, Mrs. A. Nilson 723-8312
Nanaimo, R. Lakey SK 3-2766

United States Representatives
MATHEWS, SHANNO AND CULLEN, INC.
New York, Boston, Chicago, Detroit, Philadelphia, Pittsburgh, Cleveland, Syracuse, Charlotte, Atlanta, Cincinnati.

DUNCAN BUREAU
262 Station Street (Hamilton Electric Building). Office and telephone hours, 1 p.m. to 5 p.m. Monday to Friday, inclusive.
PHONE DUNCAN 746-6181

CLASSIFIED SERVICE FOR DUNCAN COWICHAN VALLEY CHEMAINUS RESIDENTS
Classified Ads phoned in to our Duncan office before 3:30 p.m. will appear in the following day's papers.
746-6181

PHONE DIRECT
**386-2121**
TO PLACE YOUR CLASSIFIED AD

## 1 BIRTHS

BREEZE — Born to Denny and Nancy Breeze, 1320 Basil Avenue, Victoria, B.C., at the Royal Jubilee Hospital on Tuesday, May 18, 1971, a son, Michael Dwayne, 7 lbs. 13 ozs. A brother for Denny. Thanks to Dr. R. J. Marsh and maternity staff. (Insured.)

GOSSE—Born to Mr. and Mrs. W. A. Gosse, 1693 Richardson St. Victoria, B.C., at St. Joseph's Hospital, on May 22, 1971, a daughter, Katherine Dale. (Insured).

MORRISON—Born to Mr. and Mrs. Robert H. Morrison, 20 Phillipa Place, at the Royal Jubilee Hospital on May 22nd, 1971, a daughter, Jody Elizabeth. 7 lbs. 14 ozs. Thanks to Dr. E. R. Higgs, and maternity staff.

NEARGARTH — Born to Mr. and Mrs. William H. Neargarth, 1419 Haultain Ave., Victoria, B.C., at the Royal Jubilee Hospital on May 21, 1971, a son, 6 lbs. 9 ozs. A brother for Sandra. (Insured.)

SCARFE—Born to Colin and Ann Scarfe, 4090 Gordon Head Road, at the Royal Jubilee Hospital on May 20, 1971, a daughter, Sarah Maureen. 8 lbs. 10 ozs. (Insured.)

SIMPSONS—Born to Hugh and Irene Simpson (nee Hilliard), 4044 Grange Rd., Victoria, B.C., at St. Joseph's Hospital, on May 23, 1971, a son, Ryan Joseph, 8 lb. 11 oz. A brother for Kerri.

SPIERS—Born to Mr. and Mrs. C. R. Spiers (nee Hatcher) 3020 Glennan Rd., Victoria, B.C., at the Royal Jubilee Hospital on May 22. 1971, a daughter, Stacey, 7 lbs. 13 ozs. A sister for Scott and Karlee.

**CLASSIFICATION INDEX**


VITAL STATISTICS
1 Births
5 Deaths and Funerals
8 Cards of Thanks
9 In Memoriam
10 Funeral Directors

NOTICES
11 Monumental
14 Announcements
15 Coming Events and Meetings
16 Catering, Banquet and Reception Rooms
17 Restaurants
18 Places to Visit
20 Lost and Found

EMPLOYMENT
21 MaleHelp Wanted
25 Male or Female Help Wanted
26 Female Help Wanted
27 Teachers Wanted
29 Situations Wanted Male
30 Situations Wanted Female
31 Situations Wanted Male or Female

BUSINESS SERVICES AND DIRECTORY
36 Business Services and Directory

PERSONAL SERVICES
32 Trade Schools
33 Bands, Musicians and Orchestras
38 Travel
39 Personals
40 Business Personals
42 Education
43 Dancing
71 Music Teachers

MERCHANDISING
60 Fuel
63 Timber
65 Building Supplies
70 Musical Instruments
77 Motorcycles
78 Bicycles
80 Boats and Marine
83 Aeronautical
92 Sporting Goods
93 Stoves and Furnaces
96 Cameras, Supplies and Photo Finishing
97 Furniture
98 TV, Stereo, Radio Sales and Service
99 Groceries, Meat and Produce
100 Miscellaneous for Sale
103 Miscellaneous Wanted
109 Miscellaneous to Rent
112 Wanted to Rent, Miscellaneous
115 Swaps
117 Antiques
119 Florists
120 Garden Supplies
125 Pets and Supplies
127 Chicks, Poultry, Hatching Eggs, Supplies
128 Livestock and Supplies
130 Heavy Equipment, Machinery
135 Farm Implements

AUTOMOTIVE
150 Cars for Sale
151 Foreign Import and Sports Cars
152 New Car Directory
154 Trucks and Buses
156 U-Drivesand Auto Washing
158 Tires
160 Parts, Accessories
162 Auto Repairs, Service and Towing
164 Auto Body Work and Painting
166 Cars and Trucks Wanted
168 Campers and Trailers
169 Mobile Homes and Parks

ACCOMMODATION
175 Hotels
178 Summer Resorts
181 Tourist Accommodation
185 Convalescent and Rest Homes

RENTALS
190 Room and Board
191 Room and Board Wanted
193 Rooms to Rent
174 Rooms Wanted
197 Housekeeping Rooms to Rent
199 Housekeeping Rooms Wanted
200 Apartments to Rent, Unfurnished
201 Apartments to Rent, Furnished
203 Apartments Wanted
206 Duplexes to Rent
207 Duplexes Wanted to Rent
210 Houses to Rent, Unfurnished
211 Houses to Rent, Furnished
212 Houses Wanted to Rent
212 Houses Wanted to Rent
215 Halls, Warehouses, Stores and Offices to Rent

FINANCIAL
155 Automobile Financing and Insurance
230 Personal Loans and Insurance
233 Mortgage Loans and Insurance
234 Mortgages for Sale
235 Wanted to Borrow

REAL ESTATE
240 Business Opportunities
241 Business Opportunities Wanted
244 Revenue Property
245 Revenue Properties Wanted
247 Commercial or Industrial Properties
250 Houses for Sale
253 Country Homes and Properties
256 Waterfront Properties
260 Condominiums for Sale
263 Garages for Sale, Rent, Wanted
266 Houses Wanted to Buy
268 Listings Wanted
270 Exchange Real Estate
271 Lots for Sale
273 Property for Sale
274 Property Wanted
280 Acreage for Sale and Wanted
285 Up-Island Properties
290 Farms for Sale and Wanted
293 Gulf Islands Properties
295 Listings Cancelled



NOTICE OF COPYRIGHT

Full, complete and sole copyright in any advertisement produced by Victoria Press Ltd is vested in, and belongs to, Victoria Press Ltd.; provided, however, that copyright IN THAT PART AND THAT PART ONLY of any such advertisement consisting of illustrations, borders, signatures or similar components which is, or are, supplied to Victoria Press Ltd. by the advertiser in the form of engravings, matrices, casts, etc, and incorporated in said advertisement shall remain in and belongs to the advertiser.


## 5 DEATHS, FUNERALS

ANDERSEN — At the Glengarry Private Hospital on May 25, 1971, Annie Andersen, in her 71st year, late of 1752 Coronation Ave.; born in Lancashire, England, and a resident of Victoria for the past 12 years. Survived by her brother, James Yates of Saturna Island; a niece, Mrs. R. Kelly of London, Ont. Mrs. Andersen was a member of the Silver Threads.
Funeral services will be held in the Thomson and Irving Funeral Chapel on Thursday, May 27, 7:30 p.m., Canon J. Rogers officiating. A funeral service will also be held in the St. Christopher's Anglican Church, Saturna Island, on Friday, May 28, at 1 p.m., Rev. J. Dangerfield officiating, followed by interment in the Saturna Island Cemetery.

CHIN — In Victoria, B.C., on May 19, 1971, Chin Pak Hing, aged 93 years, born in Canton, China, and a resident of Victoria for the past 66 years, late residence, 550 Johnson St. He leaves his family in China.
Service will be held in the Sands Mortuary Limited, "Memorial Chapel of Chimes" on Thursday, May 27, 1971, at 1:00 p.m., Rev. C. Y. Chow officiating. Interment in the Royal Oak Burial Park.

DICKINSON — Cmdr. E. R. S. (Roger) Dickinson went to be with the Lord May 24, 1971. He leaves his loving wife, Emma, and 4 daughters, Julia, Betty, Mary and Patricia, and 2 sons, Roger and Cecil (Dick). Also his sister, Mrs. R. H. Brooks of Victoria. He was a member of Central Baptist Church and past chairman of the local Shantymen's Christian Men's Association.
The Rev. John Moore will conduct a Memorial Service at 2:30 p.m. on Wednesday, May 26, at Central Baptist Church, Pandora Ave., followed by cremation. (McCall's.)

DOBBIE — In Victoria, B.C., on May 23, 1971, James Lynn Dobbie, aged 77 years, of 339 Walter St.; born in Denny, Scotland, and a resident of Canada for 54 years. He is survived by 2 sons, Alexander, of Victoria, and James Walter Dobbie; 2 granddaughters, Annie Turgeon and Carole Lynne Forbes; 5 great-grandchildren; 1 brother, Alexander, of Victoria, B.C.; 4 sisters, Mrs. C. Fea, of Victoria, B.C.; Mrs. M. Harman, of Vancouver, B.C.; Mrs. T. Patterson, of Denny, Scotland, and Mrs. J. Amero, of New Westminster, B.C. Mr. Dobbie was a member of the Pro Patria Branch No. 31, Royal Canadian Legion; served in World War One for 4 years (103rd Battalion, 2nd CMRs; also Second World War for 6 years (11th Company, Veterans' Guard of Canada).
Private funeral services were held in McCall Bros. FAMILY CHAPEL with the Rev. Canon S. J. Wickens officiating, followed by cremation. Friends wishing to contribute to the Cancer Society, P.O. Box 202, Victoria, may do so if desired.

GRAINGER—In Victoria, B.C., on May 21, 1971, Mrs. Kathleen Grainger; born in Victoria, residing at Suite 307 - 666 Cook St. Predeceased by her husband, George Holmes (Jumbo) Grainger, on Sept. 24, 1964. Survived by her brother, Angus, and niece, in Norwalk, Calif.
Arrangements will be announced later by the Sands Mortuary Ltd.

HILL—Suddenly at the residence, 2684 Seaview Rd., Mr. Arthur Rain Hill, in his 52nd year, resident here for 2 years; formerly of Drumheller, Calgary and Ottawa. He is survived by his wife, Joan, and daughters, Karen and Penny; 2 sisters, Mrs. F. (Betty) Delcroix, of Newcastle, Alta., and Mrs. E. (Marjorie) Parama, of Edmonton, Alta. He served overseas with the 5th Canadian Army Division in World War II.
Funeral services will be held in St. George the Martyr Church, Maynard and Cadboro Bay, on Wednesday, May 26, at 11:30 a.m., Rev. Canon C. P. Bishop officiating. Interment in Hatley Memorial Gardens. (Flowers gratefully declined. If desired, friends may contribute to the Mental Health Association, 2316 Lee Ave., Victoria, B.C.) McCall Bros. Funeral Directors in charge of arrangements.

KINGSLEY — Miss Joyce, a resident of Delta and Parksville, in St. Joseph's Hospital, Victoria, May 24, as a result of a motor vehicle accident at Parksville, B.C., May 20. Born Vancouver B.C., and was 19 years of age. Survived by her parents, Jim and Ruby Kingsley at Parksville; one brother, Jim, Parksville; one sister, Mrs. Irene Maxwell, Delta, B.C.; paternal grandparents, Mr. and Mrs. James E. Kingsley, Parksville; maternal grandparents, Mr. and Mrs. Earl N. Clemence, Regina, Sask.
Memorial service from St. Stephen's United Church, Qualicum Beach, B.C. Thursday May 27, 3:30 p.m. If friends so wish memorial donations may be made to your local Crippled Children's Fund. Cremation. Arrangements by Mount Benson Chapel, 125 Wallace St., Nanaimo, B.C.

LEE — In Victoria, B.C., on May 21, 1971, Lee Sue Lim, aged 60 years; born in Canton, China, and a resident of Victoria for many years, late residence, 4111 Carey Rd. He leaves his wife, Yuk Fong, at home; daughter, and son-in-law, Betty and Robert Sam, Victoria, B.C.; son and daughter-in-law, Tommy and Maria, Vancouver, B.C.; daughter, Diana, and son, David, at home; seven grandchildren.
Service will be held in the Sands Mortuary Limited, "Memorial Chapel of Chimes," on Wednesday, May 26, 1971, at 1:00 p.m. Interment in the Royal Oak Burial Park.

LOW — In Victoria, B.C., on May 24, 1971, Mrs. Kung Chung Gee Low, aged 82 years; born in Canton, China, and a resident of Victoria for the past 12 years, late residence, 1156 North Park St. She leaves her husband, Moo Gee Low, at home; son and daughter-in-law, Augustine and Lilian Low (Peking House Restaurant) and 4 grandchildren, at the residence; one granddaughter in Nanaimo, B.C.; three daughters and grandchildren in China.
Service will be held in the Sands Mortuary Limited, "Memorial Chapel of Chimes," on Friday, May 28, 1971, at 3:00 p.m., Rev. Edward Ling officiating. Interment in the Royal Oak Burial Park.

McLELLAN — Suddenly in Victoria, on May 21, 1971, Mr. James Anderson McLellan, aged 76 years, of 2184 Cadboro Bay Rd.; born in West Kilbride, Ayrshire, Scotland, resident here since 1965, formerly of Prince George. He is survived by his loving wife, Elizabeth; two daughters, Mrs. Margaret Acton of Chilliwack and Mrs. Jamesina Bower of Calgary; one granddaughter, Sheila Acton; also four sisters in Scotland. He was a member of Nechako Lodge AF and AM No. 86, B.C.R., Prince George; Prince George Shrine Club of Gizeh Temple, Scottish Rite and Rose Croix in Edmonton.
Funeral service in McCall Bros. Chapel, Johnson and Vancouver Sts., on Wednesday, May 26, at 2:00 p.m., with the Rev. Dr. D. B. Sparling officiating. Interment at Royal Oak Burial Park. (Masonic Auspices.) Flowers gratefully declined. Friends, if desired, may donate to the Heart Fund, 620 View St., Victoria.

FUNERAL LODGE NOTICE
Members of Victoria Funeral Lodge AF and AM, No. 2, B.C.R. are requested to attend to conduct the funeral of our late Brother, Bro. James Anderson McLellan of Nechako Lodge AF and AM, No. 86, B.C.R., Prince George, at McCall Bros. Chapel on Wednesday, May 26, at 2:00 p.m. Members of sister lodges and sojourning brethren are requested to attend.
Rt. Wor. Bro. C. M. Parrott, W.M.

## 5 DEATHS, FUNERALS

MEALING — Peacefully on May 21, 1971, after a brief illness, Mr. Francis Charles Mealing, aged 77 years, of 2533 Cook St.; born in Cheshire, England, and resident in Victoria since 1912. Survived by his loving wife, Winifred; son, Mark of Kinnaird, B.C.; daughter, Mrs. G. (Joan) Ferguson of Victoria; 2 grandchildren; nieces and nephews.
Funeral service in McCall Bros. FLORAL CHAPEL, Johnson and Vancouver Sts., on Wednesday, May 26, at 1:00 p.m., with Mr. A. J. Field officiating. Interment at Royal Oak Burial Park.

SMALLMAN — In the Veterans' Hospital on May 24, 1971, Mr. Charles Edward Smallman, aged 86 years, a long-time resident of Victoria and Pender Island. He is survived by 2 sisters, Mrs. Ethel G. Parfitt, Victoria, and Adeline Smallman, in England; 3 nephews.
Strictly private service in McCall Bros. FAMILY CHAPEL with the Rev. Murray Henderson officiating. Interment at Royal Oak Burial Park. (Flowers gratefully declined.)

SPARKS — On May 25, 1971, in Victoria, Mrs. Priscilla Sparks, of 16 Dawson Heights, a resident here since 1948. Widow of Dr. G. L. Sparks, she leaves her son, David George and daughter-in-law Patricia of Surrey; three grandchildren; one brother, Wilfred T. Harrison in England; nieces and nephews. She was a member of St. Luke's Church.
Funeral service in McCall Bros. FAMILY CHAPEL on Thursday, May 27, at 11:00 a.m., with the Venerable Archdeacon C. E. F. Wolff officiating, followed by cremation. (Flowers gratefully declined.)

SWAN—Suddenly at St. Joseph's Hospital on Friday, May 21, 1971, Mrs. Elizabeth Ellen Emma Swan, aged 80 years, of 1731 Kings Rd.; born in Sittingbourne, Kent, England, and a resident of Victoria for the past 60 years. Survived by her husband, David, at the residence; a nephew, George Bridges, Jr., of Victoria; a number of nieces and cousins in England. She was a member of the L.A. to Britannia Branch No. 7, R.C.L., serving as Provincial President for 2 years, a Past Grand President of the Daughters of England, and was an original member of St. Alban's Anglican Church, serving as organist for many years.
Funeral service in McCall Bros. Chapel, Johnson and Vancouver Sts., on Wed., May 26, at 3:00 p.m. with the Rev. F. W. Hayes officiating. Followed by cremation. (Flowers gratefully declined.)

TOMLINSON — In Victoria, B.C., on May 25, 1971, Mrs. Dorothy Hamilton Tomlinson, aged 87 years, widow of Frank Francis Tomlinson; born in Ireland, and a resident of Victoria for the past 16 years, late residence, 150 Douglas St. She leaves her niece, Mrs. Ena Morrison, Northern Ireland.
Service will be held in the Sands Mortuary Limited, "Memorial Chapel of Chimes," on Friday, May 28, 1971, at 10:30 a.m., Rev. Cyril Venables officiating. Cremation.

WHITLEY — Richard Michael, of Parksville, B.C., suddenly on May 20, 1971, in his 20th year. Survived by his parents, Mr. and Mrs. R. H. Whitley, Parksville; one brother, Corp. Patrick Whitley, Moisie, Quebec; grandmothers, Mrs. K. J. Leduc, North Battleford, Sask.; and Mrs. E. K. Brewer, Swansea, Wales.
Memorial Service will be held, Wednesday, May 26, at 7:30 p.m. in the Church of the Ascension, Parksville, Father K. Wiseman officiating. Cremation. Flowers gratefully declined. Donations may be sent to the Solarium Crippled Children Hospital, Victoria. Arragements through the Memorial Society of B.C. and First Memorial Services Ltd.

## 8 CARDS OF THANKS

Mrs. Stanley G. Hunter and family extend their heartfelt thanks and appreciation for the tokens of sympathy, floral and spiritual offerings tended them during their recent bereavement.

## 10 FUNERAL DIRECTORS

WE CARE

Four Chapels Dedicated to Service.

SANDS MORTUARY LTD.
'Memorial Chapel of Chimes
1803 Quadra, Victoria, B.C.
388-5155 - 388-5156 - 383-7511

SANDS
"CHAPEL OF ROSES"
9838 Fourth St., Sidney, B.C.
656-2932

WESTWOOD
"CHAPEL OF FLOWERS"
(SANDS)
No. 1, Newcastle Ave.,
Nanaimo, B.C. - 753-2032

SANDS
"CHAPEL OF HEATHER"
317 Goldstream Ave.,
Colwood, B.C. - 478-3821

Independent, Family Owned and Controlled. Sands since 1912.

McCALL BROS.
Funeral Chapels
1400 Vancouver Street
385-4465 — 385-4466 — 385-4467
The Wishes of All Concerned Fulfilled With Good Taste

PRIVATE SERVICE
DOBBIE, Mr. James Lynn
BURNETT, Mrs. Georgina
SMALLMAN, Mr. Charles Edward

WEDNESDAY
HILL Mr. Arthur R.
11:30 a.m.—ST. GEORGE THE MARTYR CHURCH.
MEALING, Mr. Francis C.
1:00 p.m.—FLORAL CHAPEL.
McLELLAN, Mr. James A.
2:00 p.m.—FLORAL CHAPEL.
DICKINSON, E. R. S. (Roger)
2:30 p.m. — MEMORIAL SERVICE, CENTRAL BAPTIST CHURCH.
SWAN, Mrs. Elizabeth
3:00 p.m.—FLORAL CAPEL.

HAYWARD'S CHAPEL
Ready to carry out the family's wishes, quietly, sympathetically, with efficiency and dignity.
386-3505
734 Broughton St.
A. W. FRANCIS, OWNER-MGR.

THOMSON & IRVING
Funeral Chapel
Est. 1906 — Formerly of Winnipeg
A Dignified and Understanding Service at Moderate Cost
PRE-NEED AT NEED
SHIPMENTS
1625 Quadra St. Phone 384-2612

CHAPLIN'S FUNERAL CHAPEL
Kindness — Courtesy — Service
1155 Fort 384-5512

FIRST MEMORIAL SERVICE
Undertakers for the Memorial Society of B.C. — 384-7041

## 11 MONUMENTAL

STEWART MONUMENTAL Works Ltd.
ESTABLISHED 1896
Memorial of Distinction
Marble fireplace and tabletops
1403 May St. 384-3452

MORTIMER'S MONUMENTS
ESTABLISHED 1877
"The Finest in Craftsmanship"
633 DAVID ST. 383-6421

## 15 COMING EVENTS and MEETINGS

YOU ARE INVITED TO THE
Annual meeting of the Family and Children's Service.
—A community social agency financed by public funds and through United Appeal.
—Operated by the Children's Aid Society of Victoria, B.C.
—Designed to serve families and children in the Greater Victoria area since 1895.
Wednesday, June 2, 1971, 8:00 p.m. Newcombe Auditorium (Provincial Museum Building).
PROGRAM:
Reports on the two and a quarter million dollar program that has served approximately 3000 families and cared for over 700 children in this area during 1970-71.
A preview screening of the award-winning television documentary drama "I'm 17, I'm pregnant . . . and I don't know what to do".
Nominations will be presented and voting will take place for 10 positions on the board of directors (voting members include all persons who have contributed to the Community Chest or to Family and Children's Service during the current year).

LONDON BOXING and ATHLETIC CLUB
BINGO
Every Wednesday
Curling Rink
1962 Quadra, 7:30 p.m.
FREE ADMISSION
(All Cards 25c Each)
No game less than $20
1 game $200
1 game $100
ALL GOOD NEIGHBORS
5 EXTRA GAMES
FREE BUS AND PARKING
YOUTH PROJECTS

WED. NIGHT — 7:30 P.M.
VICTORIA
OPTIMIST BINGO
VICTORIA BALLROOM
1600 GOVERNMENT ST.
NO GAME UNDER $15

HORSE RACING VANCOUVER — V.I. Coach Lines Race Track Special leaves Saturday, May 22, and every second Saturday 9 a.m. returns 9:15 p.m. $7.00 ea. Call 385-4411, Loc. 45. V.I. Coach Lines Ltd., 710 Douglas Street.

HORSE RACES — VANCOUVER This Saturday, May 29 at 9 a.m. 1-2-3 Club bus leaves rear of Executive House. Fare $7 each. Phone 386-2000 or 384-6479.

MYSTERY TOURS
Leaves V.I. Coach Lines depot every Sunday 1:30 p.m. returns 5:00 p.m. $2.75 includes tea.

## 16 CATERING, BANQUET and RECEPTION ROOMS

ALCOVE CATERERS, LET US prepare for your wedding reception, banquets, and parties. 385-3595, 382-1025.

WEDDINGS, BANQUETS, MEETINGS. Tai Mahal, 1318 Broad. 383-5525.

## 20 LOST and FOUND

WOULD THE LADY WHO found white toy poodle with black studded collar on Saanich Rd., Thursday, May 20, please return to 890 Darwin. 384-9617.

LOST: ½" MILWAUKEE DRILL motor, serial No. 17102355, vicinity View St. Car Park. Please return to Montgomery Elevator Co., 1211 Wharf.

LOST: SMALL BLACK ZIPpered purse with word "Fiji" in yellow beads, containing sum of money, Eatons—Belmont Building. Reward. 592-0819.

FOUND NEAR HELMCKEN AND Trans-Canada Highway, large grey and white tom cat with reddish brown patch on back. Please claim at Victoria S.P.C.A.

LOST: BLACK MEXICAN leather ladies handbag with white inset,- Lyall-Paradise area. Reward. 382-2770.

DIAMOND EARRING LOST AT Spa on Hillside last Wednesday. Reward offered. 477-3501 or contact Spa.

LOST: LARGE BLACK AND white cat, male, spayed, around Capital Food Market, $5 reward. 385-5604 or 385-4812.

LOST: HANDTRUCK, FRIDAY at Old Island and Trans-Canada Highways. Reward. 384-9921.

LOST: SMALL BALCK-WHITE dog, red-white collar. Answers to "Dusty," 383-1454.

LOST — BIFOCAL GLASSES, beige case, Thursday, Yates near Standard. 383-3836.

LOST, MAY 21, LADY'S BROWN wallet with cash and charge cards, etc. Reward. 388-5927.

LOST: 1 INSTRUCTIONAL TENnis racquet at Carnarvon Park courts. Please phone 385-1126.

LOST: CORNER PANDORA-Quadra or on Lakehill bus, plaid Afghan. Reward. 384-7065.

HAVE YOU LOST YOUR CAT? Homes wanted. CPL, 598-5731.

LOST — GREY PERSIAN CAT. Reward. 598-1164.

LOST; SET OF KEYS, J. SIMON, Beacon Hill area. 382-3939.

LOST YOUR PET? — HOMES wanted, found. SPCA. 383-0514.

## 21 MALE HELP WANTED

ADVERTISEMENTS IN THIS CLASSIFICATION MUST COMPLY WITH THE BRITISH COLUMBIA HUMAN RIGHTS ACT SEE COLUMN 1

RADIATOR REPAIRMAN
Man experienced in all phases of radiator repair, automobile, trucks, and industrials. This is a permanent job and top paying for the man with the ambition and ability to take complete charge of business if necessary. In reply please state experience and references to Victoria Press Box 565.

Train and contract at $150 initial weekly salary with established, highly respected Canadian Life Insurance Company. Phone 385-1471, or 477-2597 after six.

APPLICATIONS WILL BE REceived for the position of assistant steward in a private club. Must be bondable and apply giving references to Victoria Press, Box 609.

## 21 MALE HELP WANTED

RECREATIONAL SALES OPPORTUNITY
Far above average earnings, for an alert, aggressive, hard-working man who has the ability to be associated with one of the fastest growing firms in the "Leisure" field of boats, golf carts, outboards, campers, etc., etc., new and used.
There also could be a management opportunity in the near future, phone for appointment.
P-E-A-R-S-O-N
World of Pleasure
3388 Douglas 386-3421

LIKE A REWARDING INCOME?
A Challenging and Creative position is open for a Mature minded Successful Salesman, one who is prepared to Settle Down and earn a good living on a full time Basis, in the field of Electrical Advertising, Guarantee and Commission and Car Allowance plus all Company benefits available. For personal interview, send Details of Experience and Reference to Victoria Press, Box 575.

CARPET SALESMAN ESTIMATOR
CONTRACT DIVISION
Large, progressive Victoria carpet firm has an opening for an ambitious self starter who desires above average earnings on a commission basis. Leads supplied, knowledge of blue print reading a definite asset. Write giving details to Victoria Press Box 570.

RESIDENT CARETAKER FOR mobile home park. Retired man who likes outside work. Will supply accommodation and remuneration. 658-8618 after 6 p.m. and weekends.

## 25 MALE OR FEMALE HELP WANTED

ADVERTISEMENTS IN THIS CLASSIFICATION MUST COMPLY WITH THE BRITISH COLUMBIA HUMAN RIGHTS ACT SEE COLUMN 1

ISLANDER RESTAURANT CO. LTD.
649 Johnson Street
Requires part-time and full-time help for new 300-seat cafeteria restaurant opening in June.
Salad and steam table operators
Short order cooks
Bus boys
Cashiers
Night janitor
Phone for appointment only, 656-4388.

UNIVERSITY OR SENIOR HIGH SCHOOL STUDENTS
Interested in summer employment, we have a job for you, if you can intelligently interview Victoria householders and SELL. We train you and we organize your daily working territory. You receive a guarantee per hour, plus a generous commission on each sale made, 4 hours per day, 10 till 12 noon, 1 to 3 p.m. — 5 days each week. The product you sell is required in every household and if you are a convincing sales person you can have a profitable summer program. We need five men or women to start our first crew with a possible second crew to be developed later. If you are interested and feel you can qualify for interesting door to door sales work, please apply to Victoria Press, box 615 and an interview will be arranged.

REALTORS
JOIN THE TEAM AT
OAK BAY REALTY
The Oak Bay area is recognized as having the finest real estate. If you live or work in this area why waste your time and gas going to an office downtown? At OAK BAY REALTY we are enlarging our team and would like to talk to you about the advantages of joining us. Generous commission split, congenial companions, MSA and Group Life Insurance. Office and sales assistance, leads, encouragement and personal supervision. Come and see our new office at 2194 Oak Bay Ave. Call Jack Mears, 598-3321. MEARS' OAK BAY REALTY LTD.

PROPERTY MANAGER
(Experienced Man and Wife Team)
To work with progressive apartment development company in Victoria. Knowledge of painting and maintenance required. Salary commensurate with experience and size of building. Reply to Victoria Press, Box 600.

FIRM OF CHARTERED ACcountants in Okanagan Valley requires audit clerks with minimum of one year's auditing experience. Reply in own handwriting to Victoria Press, Box 614.

WANTED: MATURE MARRIED man to carry out a few emergency duties during Monday to Friday evenings in exchange for a free suite with all utilities. Would suit retired couple. Apply S.P.C.A., 3150 Napier Lane.

RESIDENT SUPERVISOR REquired for revenue property. Retired business person preferred. Supplemental income only at $100 month. Apply with full particulars to Victoria Press, Box 597.

BRIGHT, AGGRESSIVE SALES person for Heraldry Sales. Good salary. Long hours. Experienced preferred. No age barrier. Apply with full particulars to Victoria Press, Box 572

ACTIVE COUNTRY REAL Estate office in Victoria area has openings for 2 realtors. Generous commission split. On M.L.S. All replies confidential. Reply to Victoria Press, Box 562.

CARETAKER COUPLE FOR DE luxe 34-suite apartment. Close to Beacon Hill Park. Reply with full particulars to Victoria Press, Box 596.

EXPERIENCED WAITER OR waitress for Paul's Restaurants Ltd., 1900 Douglas St. Shift work, full time. Apply between 2 and 8 p.m.

SHORT ORDER COOK WANTED, permanent position. Apply in person, 1010 Fort St., Cossack Restaurant Ltd.

EXPERIENCED SHORT ORDER cook. Melrose Restaurant. 383-9715.

OPENING FOR PART-TIME cook. Contact Mr. Wright, Royal Olympic Hotel.

## 26 FEMALE HELP WANTED

ADVERTISEMENTS IN THIS CLASSIFICATION MUST COMPLY WITH THE BRITISH COLUMBIA HUMAN RIGHTS ACT SEE COLUMN 1

EXPERIENCED DINING ROOM waitress. apply in person between 4:30-5:30 p.m., Oak Bay Beach Hotel.

SITTER IN WILLOWS AREA for summer days, approximately 20 hours a week. 592-0832.

WANTED: LIVE-IN PRACTICAL nurse. Details to be agreed upon discussion. Victoria Press Box 598.

## 26 FEMALE HELP WANTED

LICENSED PRACTICAL NURSES
Nurses Aides
VANCOUVER, B.C.
Are required for the new extended care unit of the Lion's Gate Hospital. Interview will be arranged on application through the North Vancouver Canada Manpower Centre only.
Apply to your nearest
CANADA MANPOWER CENTRE

McDONALD'S HAMBURGERS
NEEDS WELL-GROOMED, ENTHUSIASTIC AND HARD-WORKING LADIES TO WORK PARTTIME ON WEEKENDS AND DURING THE WEEK. CONGENIAL ATMOSPHERE, SPARKLING SURROUNDINGS, PLEASANT WORKING CONDITIONS.
INTERESTED?
APPLY IN PERSON ONLY THURS., MAY 27.
9:00-11:30
1:30-4:30
980 PANDORA AVE.

SIMPSONS-SEARS
requires
part-time
security help
Smart intelligent woman able to work flexible hours. Applicant must be experienced. Apply to Simpsons-Sears Personnel Department, second floor.

REGISTERED NURSES
VANCOUVER, B.C.
Extended care and acute general nursing positions available.
Send resume to Director of Nursing, Lion's Gate Hospital, 230 East 13th Street, North Vancouver, B.C.

A BRANCH OFFICE OF A major trust company has an opening for an experienced clerk-teller on a part-time basis (4 hours daily, Tuesday-Saturday). This is a permanent position with pleasant working conditions and full staff benefits. Salary commensurate with experience. Phone Mr. Carstens, Canada Manpower, 385-6711.

MAKE EASY $$$
Your own business, full or part-time. Easy-to-sell Panty Hose. Also socks for the entire family, tights, 'briefs' or 'bikini' Panties, etc. Free instruction and color catalogue. Write today: RESLON HOSIERY LTD., 10383 Herbert St., Montreal North 459, Quebec.

AVON CALLING
"I HAD NEVER SOLD A THING in my life, yet I've been a very successful Avon representative . . ." That's the experience of many Avon Representatives, and it can happen to you. Call Mrs. G. Settler, 384-7345.

WIG SALESLADY REQUIRED by Instant Glamour Wig distributors to cover Victoria exclusively, full time or part time, 3 days a week, basic salary plus commission, must have car, beauty trade experience preferred. Write to 556 West Broadway, Vancouver.

EXPERIENCED FULL TIME cook, for guest house, approximately 45 people, 10 to 6 p.m. shift. Good salary, also, experienced practical nurse, 7:30 to 2 p.m. shift, references needed. 383-5447 between 10 and 4 p.m.

RECEPTIONIST-TYPIST REquired for general office, as soon as possible. Must be good typist and have some experience on switchboard. Reply stating experience and references to Victoria Press, Box 619.

FEMALE COOK FOR PRIVATE club. Must be experienced in dinner preparation, buffet work and baking. Good working conditions, and wages to qualified applicant. Reply with full particulars. Victoria Press, Box 618.

CAN YOU QUALIFY
Need someone over 21 to assist in my business, 2 hr. day, 5 day week. $45 a week. For interview appiointment phone Mr. Hatch, 386-9361, 2 to 4 p.m.

PART-TIME HOUSEKEEPER wanted by elderly couple. Pleasant locality. Non-smoker, live out. References desired. Victoria Press, Box 599.

3 FULLY EXPERIENCED WAITresses used to dining room service. Apply The Net Loft Restaurant, after 5 p.m., 640 Montreal St. 388-5551.

PANTRY MAID FOR GOVERNment House, mature person preferred, live-in, all found. 384-4192, Monday to Friday, between 9 to 4:30.

JAMES BAY LODGE
Permanent part-time cook required for weekends at new retirement lodge. For interview phone Mrs. Marsden, 388-6457.

EXPERIENCED PART-TIME waitress for weekend work. Apply Mr. Bowman, 712 Yates, 2-4 p.m. Please, only experienced personnel apply.

POLICY TYPIST REQUIRED, Automobile Dept., Large General Insurance Agency. Apply: R. A. L., P.O. Box 1117, Victoria, B.C.

MATURE WOMAN TO LIVE with and assist an elderly couple in their home in Nanaimo. Apply Victoria Press, Box 604.

FREE APARTMENT AND meals offered middle-aged lady as live-in companion for elderly woman. Victoria Press, Box 612.

EXPERIENCED LEGAL SECREtary required immediately for senior partner in established law firm. Victoria Press, Box 582.

HAIRDRESSER, 4-DAY WEEK, 9-5, happy salon. Annas Taylor Beauty Salon, 1004 Broad St. Phone 383-6015, evenings 598-1849.

WANTED: EXPERIENCED HAIR stylist. Esquimalt area. 386-6421 or eves. 656-2457.

EXPERIENCED DINING ROOM waitress. Apply Peacock Restaurant, Sidney between 5-9.

EXPERIENCED BANK TELLER required. Phone Mr. Booth, 479-1645.

YOU CAN BE A TRAINED HIGH paid cosmetian. Top pay for a popular position. Call 384-8835.

MOTHERS INTERESTED IN organizing a co-op play school in Oak Bay area. 592-0832.

DO YOU HAVE EXTRA TIME? I have the job for you. 478-4769.

## 27 TEACHERS WANTED

ADVERTISEMENTS IN THIS CLASSIFICATION MUST COMPLY WITH THE BRITISH COLUMBIA HUMAN RIGHTS ACT SEE COLUMN 1

ENGLISH TEACHER AS SOON as possible, BA or MA with German knowledge at Swiss boarding girl school (Grade 7-13). School at 5,110 feet in Alpine region. Skiing, hiking, low income tax, four months holiday. Please contact: Alpines Tochterinstitut, 7551 Fetan-Engadin, Switzerland.

## 29 SITUATIONS WANTED MALE

LANDSCAPING-REDESIGN
Garden clean-up, pruning, etc. 382-0201.

MAN REQUIRES ANY TYPE OF work. 656-4739.

FENCING, CARPORTS, REpairs. Free estimates. 592-1972.

## 29 SITUATIONS WANTED MALE

DUTCH LANDSCAPER
Redesign your garden for lower maintenance costs. Complete landscaping service including rock-walls, brick work, patios, ponds, supply of nursery stock, etc. Low winter and year round maintenance rates in effect now. Free estimates. Phone 592-1972 or 592-3748.

STUDENT, 19 YEARS YOUNG, willing and able to work hard, desires any type of work. 477-3000 after 5.

UNIVERSITY STUDENT, 18 WILL paint your home. Experienced $1.50 hourly. Free estimates. 383-5709 Tony.

HANDYMAN
Carpentry, painting, gardening, ceramic tiles, rototilling. Phone 385-5825 after 6 p.m.

"PAINTER"
Clean tradesman, big or small jobs, interior, exterior. 383-5906, 477-5132.

MARRIED MAN NEEDS JOB. Experienced janitor, prefer nights. 477-4370, Jack.

YOUNG MAN, 25, WITH DEgree, will guarantee fair day's work for fair day's pay. 385-9221.

GRASS CUTTING, ANY TOUGH mowing job. 382-4644.

CLEAN-UP SERVICE, PAINTing, etc. 384-3434.

## 30 SITUATIONS WANTED FEMALE

GOOD WORKERS WANT HOUSE cleaning jobs. Available on short notice. Work guaranteed. Phone 9 to 5, 385-8735.

WILL BABYSIT, 8:00-4:30 MONday-Friday. $2.50 day, including lunch, Gordon Head district. 477-5919 after 4.

EXPERIENCED STUDENT WILL babysit and do lighthousehold help during summer. 477-5272 after 4.

LOVING CHILD CARE. MY home. Langford. Supper included. 478-4254.

18-YEAR-OLD GIRL USED TO children would like work as live-in baby sitter. 246-3932, Chemainus.

EXPERIENCED CLERK-TYPIST, telex-cardex, invoicing, etc. 388-5601.

## 31 SITUATIONS WANTED MALE OR FEMALE

HELP UNEMPLOYED FAMILIES — Spring clean-up, gardens or housework. Pick-up, delivery. Any odd jobs. Phone Youth Industries, 388-5743.

## 33 BANDS, MUSCIANS and ORCHESTRAS

ORGANIST AND PIANIST FOR wedding and or receptions or whatever. Excellent sight reader. 384-8575.

J.G.A., PLAYS BIG BAND stereo tape music for weddings — office parties. 478-2468.

## 36 BUSINESS SERVICES and DIRECTORY

### Accounting Service

WILL DO ACCOUNTING FOR large or small businesses. Confidential. 477-8231 after 4 p.m.

### Asphalt Paving

OK PAVING CO. LTD.
Asphalt driveways — Parking lots
Estimates without obligation
24-hour service
386-3414

### Books

POOR RICHARD'S USED BOOKS
Bought — Sold — Exchanged
923 Fort. 384-4411, 106 W. Burnside

### Carpenters

RENOVATIONS, FENCES, CARports, cabinets, doors, concrete additions, plans, etc. $4 hourly or contract, free estimates. 384-9758.

GENERAL REPAIRS, ALTERAtions, additions. Fast, courteous service. Free estimates.
W. EARL EBY 385-0040

FENCES AND SUNDECKS ADDITIONS
Free Estimates
383-5205, Vern.

ALTERATIONS, RENOVATIONS, from basement to attic, one call does it all. Howard, 385-2943.

QUALITY WORK AT REASONable rates. Additions, renovations. Estimates, plans. Glover, 656-3745.

SPECIALIZING IN STEPS, SUNdecks, carports, framing or finishing. Reasonable. 384-9167.

RENOVATIONS AND REPAIRS. (Kitchen cupboards) by hour or contract. 478-6267.

SUNDECKS, STEPS, FENCES, painting, odd jobs. Reasonable. 384-7740, after 5 p.m.

REMODELLING, REPAIRS, cabinets, additions. Free estimates. 477-1492.

FENCING, BUILDINGS, cement work, small jobs, etc. Reasonable rates. 478-1481.

SMALL JOBS AND REPAIRS. Carpentry, ceramic tile, ceiling tile, stairways. Call Carl, 592-1436.

STAIRS, SUNDECKS, CARPORTS, renovations. D. Fowlie, 386-2803.

SMALL JOBS MY SPECIALTY
Howie 478-4705

HOUSE FRAMING
Phone after 6 477-2470

STAIRS, SUNDECKS, CARPORTS, renovations. D. Fowlie, 386-2803.

### Carpets and Linoleum

CARPETS, LINO, CERAMIC eiles installed, reasonable. Eleven years' experience. 383-4062 anytime.

CARPETS, LINOLEUM, TILE, professionally installed. Reasonable rates. Satisfaction guaranteed. 385-8959.

## 36 BUSINESS SERVICES and DIRECTORY

### Carpets and Linoleum

WAREHOUSE CLEARANCE!
NYLON BROADLOOM $4.45 sq. yd.
Kitchen carpet $6.90 sq. yd.
Heavy acrylic shag $6.85 sq. yd.
These are not roll ends—
We can supply large orders
CARPET TREND
386-7501

For immediate in-home service for samples and estimates of carpets, linoleum or tile call Bob Carrie, 382-5111. No obligation.
Standard Furniture Co.
737 Yates Street

LUXURY IMPORTED WOOL shag carpeting. 7 beautiful colours to choose from. Reg. $23.95 sq. yd. For a limited time only $17.95 sq. yd.
CONTINENTAL HOME SUPPLY
851 Johnson 386-2458

B AND E FLOOR COVERINGS Limited. Carpets, linoleum, tiles and seamless floors. Free estimates. Satisfaction guaranteed. 3947-A Quadra Street. 479-1617.

PAKER JOHNSTON LTD.
1314 Broad Street 382-9181

### Cement

DE GENIT - BIRKET — Cement contracting, diamond saw cutting, industrial and commercial. Free estimates. 388-6960, 385-5020.

CONCRETE WALKS, PATIOS, basements, foundations, supply and install. Free estimates, large or small. Phone Don 388-4806.

FRANK POLITANO
384-8306 383-3495
Sewers — Tnemec — Drains

RELIABLE CEMENT FINISHing. Patios, sidewalks, floors, etc. Reasonable rates. 383-6508.

### Cleanup Service

$5 AND UP
2 young, responsible men have large truck. Basement, attics compostes, etc., and general cleanup. Tree removal, very reasonable. Butch, 386-7316.

YARDS, BASEMENTS cleaned, rubbish hauled away. Commercial or residential. Old-age pensioners special rates. Alloyd Clean-Up Service, 382-1020.

FREE ESTIMATES
HAULING, CLEAN UP YARDS, basements and repair work. Walter Hanson, 386-9618 anytime.

FAST, REASONABLE CLEANUP anytime. Scrap metals bought, market prices. 478-7013.

SPRING CLEAN-UP TIME. Yards, basements. Free estimates. Call Dale, 478-2915.

BASEMENTS, RUBBISH AND compost heaps hauled. 479-4656.

CLEAN-UP, TOUCH UP, GREEN-up, pick-up; Ring-up 598-1077.

TRUCK WORK, CLEAN-UP urgently required. 384-1755.

### Contractors

KITCHEN PLANNING REQUIRES EXPERTS!
At Shawnigan you get expert kitchen planning and a complete and accurate estimate absolutely free and with no obligation. Shawnigan offers nine lovely styles of kitchen cabinets including such famous names as Crestwood, Citation and Long-Bell. Shawnigan handles your entire kitchen renovation including plumbing, electrical, flooring etc. Leave all the worries to us. For further information and a free estimate call Shawnigan's Home Improvement Dept. at 382-7261. Appointment made to suit your convenience. Easy budget terms available.
SHAWNIGAN BUILDING SUPPLIES LTD.
2000 GOV'T
Serving Victoria since 1880

WHY MOVE?— IMPROVE
But either way Tyco Developments Limited will work for you with speed, imagination, cost and quality control. Call David Gurr, 477-5469.

W. CAMPBELL LTD.
General Contractors
Building Consultants
479-3904

Alterations — Repairs — Cabinets
WILLIAMS, BRAY AND WILLIAMS LTD.
853 CORMORANT ST. 386-7741

FARMER CONSTRUCTION
Design — Renovations
388-5121

RIPPLE CONSTRUCTION LTD.
Home improvements, remodelling and additions. 477-8622.

G. H. WHEATON LTD.
Repairs — Alterations — 382-2159

### Delivery and Transfer

FAIRCO MOVERS
384-3434

### Dressmaking

JEAN'S DRESSMAKING AND alterations. Moderate prices. 592-6676.

FASHION CRAFT SHOP
28 West Burnside — 385-1542

### Drywall

WALL BOARD APPLIED, taped and finished. Insulation. Texturing. Free estimates. 478-4973 or 382-4540.

### Electrical Contractors

R. PARTINGTON ELECTRIC — Service calls. New and old wiring. Free estimates. 382-9956.

NORM ELLIS — WIRING DONE personally. 20 years experience. 382-9752.

**COMMUNITY SERVICES INFORMATION DIRECTORY**

| | |
|---|---|
| Adoption, Foster Care, Child Protection, Unmarried Parents · | |
| — Victoria, Oak Bay, Esquimalt, Saanich and Central Saanich | 382-5121 |
| — View Royal, Langford, Colwood, Sooke | 478-5516 |
| — Sidney, North Saanich, Gulf Islands | 656-3941 |
| Alcoholism | 383-0415 |
| Birth Control | 384-0571 |
| Day Care, Family and Marriage Counselling | 382-5121 |
| Emergency numbers, see the inside cover of the Telephone Directory: | |
| Family Allowance, Old Age Security and Guaranteed Income Supplement | 388-3631 |
| Financial Assistance (Social Allowance and Supplement to Old Age Security): | |
| — Victoria | 384-0571 |
| — Saanich | 385-4451 |
| — Oak Bay, Esquimalt, Langford, Colwood, Sooke | 478-5516 |
| — Sidney, Central and North Saanich, Gulf Islands | 656-3941 |
| Homemaker | 382-5135 |
| Legal Aid — Criminal | 386-1465 |
| — Civil | 382-6111 (Local 3313) |
| Low Rental Housing | 386-2704 |
| Public Health (Pre-Natal, Well Baby, Immunizaiton and V.D. Clinics; School Health Services; Sanitation Services): | |
| — Victoria, Esquimalt | 384-0571 |
| — Saanich, View Royal | 386-3251 |
| — Oak Bay | 598-3311 |
| — Langford, Colwood, Metchosin | 478-1757 |
| — Sidney | 656-1188 |
| — Sooke | 642-3122 |
| — Ganges | 537-5424 |
| Services for the Elderly | 388-4268 |
| Suicide Prevention | 386-6304 |
| Information on Community Health, Welfare, Recreational, Educational and Cultural Services | 388-7391 |

Published Daily as a Public Service

21

SERVICES
ECTORY

Linoleum

LEARANCE!
OM $4.45 sq. yd.
$6.90 sq. yd.
$6.85 sq. yd.
roll ends—
large orders

TREND
01

in-home
ples and esti-
ts, linoleum
Carrie, 382-
ation.
niture Co.
Street

TED WOOL
eautiful colours
Reg. $23.95 sq.
ime only $17.95

OME SUPPLY
386-2458

COVERINGS
linoleum, tiles
rs. Free esti-
n guaranteed.
t. 479-1617.

TON LTD.
382-9181

nt

BIRKET —
diamond saw
and commer-
s. 388-6960, 385-

KS, PATIOS,
ons, supply and
ates, large or
88-4806.

LITANO
383-3495
ec — Drains

ENT FINISH-
lks, floors, etc.
3-6508.

Service

UP
ble men have
sement, attics
and general
removal, very
386-7316.

ASEMENTS
hauled away.
esidential. Old-
special rates.
vice, 382-1020.

MATES
UP YARDS,
repair work.
9618 anytime.

LE CLEANUP
metals bought,
7013.

N-UP TIME.
Free estimates.

UBBISH AND
ed. 479-4656.

UP, GREEN-
598-1077.

CLEAN-UP
84-1755.

tors

ANNING
XPERTS!

u get expert
nd a complete
mate absolutely
no obligation.
nine lovely
binets including
as Crestwood,
Bell, Shawnigan
e kitchen reno-
plumbing, elec-
Leave all the
further infor-
estimate call
Improvement
Appointment
r convenience.
available.

BUILDING
LTD.
V'T
since 1880

IMPROVE
Tyco Develop-
work for you
ation, cost and
ll David Gurr.

LL LTD.
ntractors
nsultants
04

irs — Cabinets
BRAY
MS LTD.
ST. 386-7741

STRUCTION
novations
121

UCTION LTD.
ts, remodelling
22.

TON LTD.
ions — 382-2159

l Transfer

OVERS
34

aking

MAKING AND
ite prices. 592-

AFT SHOP
le — 385-1542

all

APPLIED,
ed. Insulation.
timates. 478-4973

ontractors

ELECTRIC —
and old wiring.
-9956.

WIRING DONE
ars experience.

ES
ORY

ch
382-5121
ke 478-5516
656-3941
383-0415
384-0571
ng 382-5121
of

nd
388-3631
nd

384-0571
385-4451
ol-
478-5516
h,
656-3941
382-5135
386-1465
382-6111
Local 3313)
386-2704
n-
ol

384-0571
386-3251
598-3311
478-1757
656-1188
642-3122
537-5424
388-4268
386-6304
e,

388-7391

-2121

# Program Schedules for Wednesday

Programs subject to last minute changes by stations concerned.

| CBUT 2 | KOMO 4 | KING 5 | CHEK 6 | KIRO 7 | Time | CHAN 8 | KCTS 9 | KTNT 11 | KVOS 12 | KTVW 13 |
|---|---|---|---|---|---|---|---|---|---|---|
| | Flying Nun | Today | | J. P. Patches | 8:00 | | | | Cartoons | |
| | Len Sampson | Today | | Capt. Kangaroo | 8:30 | | | | Capt. Kangaroo | |
| | Movie | Telescope | | News | 9:00 | | All About You | | Lucille Ball | |
| Mr. Dressup | Movie | Telescope | | News | 9:30 | | | Concentration | Bev. Hillbillies | |
| Schools Telecast | Movie | Sale of Century | Schools Telecast | Family Affair | 10:00 | | Book Beat | I Love Lucy | Family Affair | |
| Giant; Helene | News | Hlywd. Squares | Giant; Helene | Love of Life | 10:30 | Yoga | Music (10:45) | Jack LaLanne | Love of Life | |
| Sesame Street | Gourmet | Jeopardy | Air University | Where Heart Is | 11:00 | Air University | Music Around | Romper Room | Where Heart Is | |
| Sesame Street | That Girl | Who, What, Where | Yoga | Search for Tmrw | 11:30 | Jean Cannem | Sesame Street | Romper Room | Search for Tmrw. | |
| Bob Switzer | Bewitched | Distaff | Noon Show | News | 12:00 | News; Morrier | Sesame Street | Memory Game | David Frost | |
| Luncheon Date | World Apart | Days of Our Lives | Noon: Movie | As World Turns | 12:30 | Morrier; Movie | | To Tell Truth | David Frost | |
| Luncheon Date | All My Children | Doctors | Movie | Many Splendored | 1:00 | Movie | Music Around | Don St. Thomas | David Frost | |
| 55 North Maple | Let's Make Deal | Another World | Movie | Guiding Light | 1:30 | Movie | Music; Ready | Beat the Clock | Divorce Court | |
| Dbl. Exposure | Newlywed Game | Jury Trials | Movie | Secret Storm | 2:00 | Movie | Art (2:20) | Bright Promise | Secret Storm | |
| Dick Van Dyke | Dating Game | Somerset | Gardening | Edge of Night | 2:30 | Jury Trials | Art Happenings | Movie Game | Many-Splendored | |
| Take 30 | General Hospital | Dinah's Place | Take 30 | Gomer Pyle | 3:00 | Another World | | Bullwinkle | It's Your Bet | |
| Edge of Night | One Life to Live | Virginia Graham | Edge of Night | J. P. Patches | 3:30 | Trbl. with Tracy | Education News | Speed Racer | What's My Line? | |
| Gourmet | Password | Mike Douglas | Gourmet | Movie | 4:00 | Flintstones | | Flintstones | Cartoons | |
| Drop-In | What's My Line? | Mike Douglas | Drop-In | Movie | 4:30 | Pete's Place | Sesame Street | Addams Family | Cartoons | Movie |
| Baseball | Petticoat Junction | Mike Douglas | Baseball | Movie | 5:00 | Beat the Clock | Sesame Street | Gilligan's Island | I Love Lucy | Movie |
| Baseball | News | News | Baseball | Movie | 5:30 | Man Trap | Misterogers | Get Smart | 12 O'Clock High | Movie |
| Baseball | News | News | Baseball | News | 6:00 | News | Economics | Wild Wild West | 12 O'Clock High | Project 13 |
| Baseball | News | News | Baseball | News | 6:30 | News | Book Beat | Wild Wild West | News | Project 13 |
| Baseball | NW Traveller | Truth or Conseq. | Baseball | Dick Van Dyke | 7:00 | Gomer Pyle | Interview | Dragnet | Billy Graham | Wrestling |
| Vacation Canada | Eddie's Father | Men of Shiloh | Vacation Canada | Medical Centre | 7:30 | TBA | Doors to Science | Perry Mason | Billy Graham | Wrestling |
| Arnie | George Plimpton | Men of Shiloh | Beat the Clock | Medical Centre | 8:00 | Bewitched | Julia Child | Perry Mason | Perry Mason | True Story |
| Hourglass | George Plimpton | Men of Shiloh | Flintstones | Rome with Love | 8:30 | Movie | Just Jazz | David Frost | Perry Mason | Big Picture |
| Hourglass | Love on Rooftop | Globetrotters | Mod Squad | Movie | 9:00 | Movie | William Buckley | David Frost | Medical Centre | Bob Corcoran |
| Singalong Jubilee | The Immortal | Globetrotters | Mod Squad | Movie | 9:30 | Movie | William Buckley | David Frost | Medical Centre | Bob Corcoran |
| Bev. Hillbillies | The Immortal | Four in One | Man Trap | Movie | 10:00 | Movie | The Possessed | News | Man from UNCLE | Bob Corcoran |
| Travel Film | NFL Action | Four in One | Gomer Pyle | Movie | 10:30 | Movie | The Possessed | News | Man from UNCLE | Bob Corcoran |
| News | News | News | News | News | 11:00 | News | | Man Trap | Dangerman | Movie |
| News; Forum | Dick Cavett | Johnny Carson | News | Movie | 11:30 | News | | Merv Griffin | Merv Griffin | Movie |
| Hourglass Forum | Dick Cavett | Johnny Carson | Movie | Movie | 12:00 | Movie | | Merv Griffin | Merv Griffin | Movie |
| Hourglass Forum | Dick Cavett | Johnny Carson | Movie | Movie | 12:30 | Movie | | Merv Griffin | Merv Griffin | Movie |


**36 BUSINESS SERVICES and DIRECTORY**

**Electrical Contractors**

OLDER HOMES REWIRED — NO down payment. We finance through B.C. Hydro Plan. EDDY'S ELECTRIC — 385-7666

McCOY ELECTRIC
New and Older Homes
Rewiring Expert — Electric Heating
386-0822 or 479-7561 Eves.

RESIDENTIAL REWIRING
Electric heating, appliances installed. Hydro financing.
BUCKLE ELECTRIC
479-3941 385-8082

**Excavating**

BACKHOE AND FRONT-END loader for hire. Reasonable rates. Colwood-Langford-Metchosin area. 478-4533.

**Fencing**

CHAIN LINK FENCING
—Free Estimates—
SIMPSONS-SEARS
388-9111

PACIFIC FENCING, 592-4161 — all types, including screen block. Materials, installations. Estimates.

CHAIN LINK FENCING
D.D.P. ENTERPRISES—385-1512

**Floor Sanding**

JIM DUNCAN
Floor sanding and finishing. Experienced workmanship. 385-0293.

**Furniture Refinishing**

REFINISHING—REPAIRS
Alpha Finishers Ltd.
383-5521 479-3640 Eves.

**Gardening**

PACIFIC LAWN CARE
Contact maintenance, power raking, aerating, fertilizing, reasonable rates. 386-2044.

LICENSED GARDENER
Clean up, pruning, etc. Gardening by contract.
G. Barta 479-3900

NEW LAWNS, ROTOVATING, cut lawn. Clean-up etc. Capable experienced Chinese gardener. 479-7078.

LANDSCAPING - REDESIGN, garden, clean-up, pruning, etc. 382-0201.

RELIABLE EXPERIENCED gardeners. $1.75 an hour plus bus fare. 383-7106.

SALEM GROWERS LTD.
652-3318 652-2973

**Gutter Cleaning and Repairs**

GUTTERING
Use our 20-year guaranteed white aluminum guttering.
SIMPSONS-SEARS
388-9111

GUTTERS CLEANED OR REpaired, complete downpipe and drain, tile, service. Call anytime for free estimates. Dependable Contractors, 386-8511.

**Landscaping**

HARVEY'S LANDSCAPING. NEW lawns, etc. Experienced. Efficient Chinese landscaper. 479-7078.

VAN VEEN LANDSCAPER
Re-arranging, new designs, shrubs, brick work, rock walls. 592-1972.

LANDSCAPING - REDESIGN, garden, clean-up, pruning, etc. 382-0201.

BARKER LANDSCAPING
Rock work, patios, etc. Lawn specialists. Terms. 382-8323.

ROCK WORK, STONE FACING, patios, lawns. Emil. 382-3714.

**Lawn Service**

YARD CARE SERVICE
Lawn cutting; power raking; aerating; tilling; clean-up. A Service of:
GARDEN CITY SPRINKLERS
834 Johnson 383-4244

SALEM GROWERS LTD.
Power raking and mowing. Aerating and fertilizing. 652-3318, 652-2973.

GRASS CUTTING. FREE ESTImates. 385-3617.

**Masonry**

RELCO MASONRY, FIREplaces, chimneys, any type block brick work or repairs. 592-6994, 385-6340.

FIREPLACES, ROCK OR SLATE Veneers. Sipkes Masonry, 385-1636.

FIREPLACES, CHIMNEYS AND repairs. Ron Henson, 478-1557.

FIREPLACES, ROCK AND slate repairs, C. Just, 479-5081.

BRICK, STONE, CEMENT blocks and tile setting. 598-4762.

**Millinery**

HATS AND BRIDAL HEADpieces to order. Dress alterations. 385-3069.

**Painters and Decorators**

ISLAND DECORATORS
Painters — Paperhangers
Spray Painters
Plaster Repairs
Convenient Time Payments
383-9059 Eves. 382-1479

CLARK AND PATTISON PAINTING CONTRACTORS LTD.
Brush or spray. Paperhangers. Texture and vinyl work. Will do all or part of any job. Paint store. BAPCO, GENERAL and PRATT AND LAMBERT paints, and rentals of all painters' equipment. Terms if desired. Phone 384-0443. 760 Bay St.

SAVE 50% SAVE
Have us spray your shingles, stucco, siding, fences, etc., and you paint the trim. You'd be surprised how reasonable the price. Phone Ted Hill-Tout, at 598-4012, 9 a.m.-5 p.m. for free estimates.

REPAIR
REMODEL
RENEW
Your home's beauty
Free Estimates — Terms
Ted Hill-Tout
598-4012 1920 Oak Bay Ave.

BROTHERS PAINTING AND DECORATING
Free appraisals, color consultant. All types of painting. All types of repairs. Commercial, farm, residential. Lowest rates. Terms. Work guaranteed. 479-6950.

LOU WILSON, 23 YEARS EXperience. Work guaranteed. By hour or contract. Exterior one-storey homes, $250 up. Low prices. Free estimates. 382-9487.

WEBB AND SON
384-6827 — Paperhanging, painting. Quick, clean, reliable. First-class workmanship. 30 years' experience Victoria. Terms if desired.

HOME PAINTERS
No job too small. Reasonable rates. Reliable work. 3-year guarantee on all work. Call 384-0912 or 478-4623.

NON-UNION
Professional painters will paint your house inside or out at lowest possible rates available. 386-7330.

PAPER HANGING—PAINTING
Personal service. You are sure when you call Tommy Harker, 383-3474. Low rates.

W. E. FERRIDAY PAINTING AND DECORATING LTD.
House and apartments, 26 years in Victoria. Ph. 383-8333.

SAAGER PAINTING AND decorating. Master painter. Reasonable prices. 592-2886.

PAINTING AND DECORATING
Reasonable rates. Satisfaction guaranteed. Terms. 382-7885, 479-2473.

CROWN PAINTING
Wall covering Specialists
Free Estimates, 385-4542.

QUALIFIED DUTCH PAINTER AND PAPERHANGER
CARL ANDRIESSEN, 592-4033

EXTERIOR AND INTERIOR
Special low prices. For clean job. Phone Douglas, 477-5207.

PAINTING AND DECORATING, free estimates. Phone 478-4936 or 386-8243.

PAINTER HAS OWN EQUIPment, reasonable rates. 382-5624, 383-5261.

INTERIOR, EXTERIOR, reasonable prices. 385-9871.

SCANDINAVIAN
Painters and Decorators—382-0713

EXTERIOR ONE-STOREY house, complete job, $225. 383-1428.

**Plasterers**

FRED BLANCHARD AND SONS
Plaster, stucco, drywall
Repairs, our speciality
656-3638 477-4953

STUCCO AND PLASTERING, quality work, reasonable price. Coleman Plastering Ltd., 598-3433.

**36 BUSINESS SERVICES and DIRECTORY**

**Plasterers**

STUCCO, DRYWALL AND imitation granite stone. Stan Olson, 383-0897 after 5 p.m.

STUCCOING, PLASTERING
Alterations. Reasonable. 479-4779.

**Plumbing and Heating**

LEAKY TAPS, WATER LINES
Repairs, Renovations, New Work
Reasonable, easy terms
"NO JOB TOO SMALL"
Osborne Sales and Service Ltd.
386-7891

ELECTRIC SEWEROOTER, cleans drains, fast and efficient. Jim Nott Plumbing and Heating Ltd., 382-9300.

S AND M PLUMBING
New Work — Alterations — Repairs
479-1312 Reasonable 383-9513

S. H. BROWN, 382-2747
Repairs. Remodelling — New Work.

ROY'S PLUMBING REMODELling, new work, repairs. 383-6931.

**Roofing and Siding**

SIMPSONS-SEARS
ASPHALT SHINGLES
Supplied — Installed
Ask about our exclusive heavy duty 250-lb. Superlock, 15-year guarantee.
SIMPSONS-SEARS
Roofing Materials
388-9111, Local 264.

VICTORIA ROOFING AND INSULATION CO. LTD.
Exclusive Garlock windproof shingles
917 Fort St. 382-2331

JOHN'S ROOFING. YOU WILL like our price. Save $100 or more on your new roof. Free estimates. Call now! 384-2096.

PARKER JOHNSTON LTD.
1314 Broad Street,
382-9181

ROOFING, DRAIN TILES, stucco. 382-5624, 383-5261.

**Tailors**

ALTERATIONS
REMODEL RESTYLE
Suits, slacks, coats
BRITISH CUSTOM TAILORS
1311 Blanshard 383-2632

**Tree Service**

MT. VIEW TREE SERVICE
Everything in Trees
Telephone answering. Insured. 479-3873.

TREES TAKEN DOWN AND REMOVED. Very reasonable. Free estimates. Butch 386-7316.

HOUSTON TREE SERVICE
Free estimates. Insured. 388-9515

**Upholstery**

RE-UPHOSTERING BY EUROpean craftsman. Sample shown in your home, 385-8959.

**Window Cleaners**

EXPERT WINDOW CLEANING, free estimates, reasonable rates. Brent's Window Cleaners. 382-7982.

**38 TRAVEL**

— VICTORIA'S ONLY —
CHARTER FLIGHT INFORMATION OFFICE
CHARTER FLIGHT CONSULTANTS
323 Yarrow Bldg., Victoria
386-2485

CHARTER FLIGHT
Information Centre
Listings of all charter flights. One-way flights to and from Europe. Also relative flights from Europe to Vancouver return.
383-1233

**39 PERSONALS**

AMONGST THOSE RECEIVING their degrees at the graduation ceremonies at Acadia University, Wolfville, N.S., was Mr. Peter H. Sleight, son of Captain and Mrs. J. A. Sleight, formerly of Victoria, B.C. Mr. Sleight (BA, University of Victoria) received his bachelor of education degree.

TO WHOM IT MAY CONCERN
I, DONALD ALBERT CROFT, of the city of Victoria, Province of British Columbia, will not be responsible for any debts incurred in my name on or after this date without my written consent.

PREGNANT UNMARRIED girls may call Family and Children's Service anytime, 382-5121 for professional help from Registered Social Workers. Interviews are free and services extensive.

COUNTRY GIRL, FOND OF outdoors. Too much education, too few friends, seeks companionship. 30 and up. Victoria Press, Box 620.

ALCOHOLICS ANONYMOUS
If you have a drinking problem and want to quit, phone 383-0415.

PREGNANT AND DISTRESSED? We can help you. Phone Birthright, 384-1431.

STUDENT DRIVING TO OTtawa, leaving May 27, room one or two passengers. 477-3291.

"ABORTION COUNSELLING service: Call 598-2122, if no answer call again."

SCHIZOPHRENICS ANONYMOUS
Phone 384-5897 after 7 p.m.

**40 BUSINESS PERSONALS**

BY POPULAR DEMAND, LIMited number of souvenir picture books of Victoria Royal Visit '71 now available by photographer Jim Ryan. Send $2.25 to Victoria Press, Box 578 or 647 Ralph Street, Victoria, B.C.

FAMILY COUNSELLING
Mr. Reg. Clarkson, B.C., M.S.W., R.S.W., a private social work practice for marriage counselling, sexual adjustment, and for alcohol and drug problems. Phone 384-0912.

UNIVERSAL DIVORCE FINANCING (VICTORIA) LTD.
420 Yarrow Bldg., 388-7385
645 Fort St., Victoria, B.C.

INDOOR PRIVATE POOL AND sauna. Open restricted basis, 9 p.m. - 10 p.m. daily. Information, 386-1312.

CLAIRVOYANT AND TRANCE medium. Questions answered, advice given. Mrs. Payn-Jones, 386-3603.

SHAPE DOWN FOR SUMMER at THE Y
890 Courtney 386-7511

**40 BUSINESS PERSONALS**

MEN IF YOU ARE LOOKING for a job or promotion, remember your appearance is part of your employers image. Whether your hair is long or short, keep it neat. Visit the Heights Hairstylist for men. Open 10 a.m. - 10 p.m., University Heights Shopping Mall.

GET YOUR SON OFF THE street this summer. July 1-30. Send him camping to north end of Island with woman teacher and 3 sons (9-16). Will also tutor him in failing school subjects and teach swimming. Boat with water skis. $200. Call 658-8558 after 4 p.m.

FOR YOUR FAMILY COATS OF arms. Ring Maurice Dawkins, 478-3286.

VICTORIA HYPNOSIS CENTRE Ltd., 8-819 Fort St., 388-9722.

**42 EDUCATION**

SAXE POINT KINDERGARTEN Esquimalt. Opening in September. Ages 3-5. Registrations taken now. An active constructive program designed to foster creativity. Morning and afternoon sessions. 385-0660.

FINISH HIGH SCHOOL AT home. Canada's leading school. National College (B.C.), 1707 Carnegie Cres., Victoria. Ph. 477-4490.

TUTORING — PROFESSIONAL help by experienced teacher. French, Math, new and old method. 598-2331.

EXPERT TUTORING IN ARTS, math, sciences. School and University. Remedial work. 386-7347.

PRIVATE TUTORING, PRIMARY grades, my home. By experienced teacher. 388-4870.

SPANISH LESSONS
384-2577

FRENCH TUTORING, GRADES 10, 13. 383-0542.

**60 FUEL**

**Wood and Sawdust**

WOOD — WOOD: Fir, dry land wood. Not been in salt water.
2½ cords, $14.95
Mixed wood, 2½ cords $10
Shavings, $12 per truck load.
384-5524. Best Fuel Company.

**63 TIMBER**

WANTED: Timber standing or felled. Top price paid, Houston Tree Service, 388-9515.

WANTED: Timber standing or felled. Top prices paid. Barclay Logging and Excavating. 388-5704.

**65 BUILDING SUPPLIES**

SIMPSONS-SEARS
CITATION KITCHEN CABINETS
Let our planning and design experts plan your "Dream Kitchen." Superbly crafted cabinets in luxurious hardwood finishes. Phone for free no-obligation estimate.
When you remodel rely on the experts at SIMPSONS-SEARS
388-9111

S. J. PEDEN LTD.

4x8 FIR PLYWOOD

| Unsanded | | Sanded | |
|---|---|---|---|
| 5/16 | 3.59 | ¼ | 4.25 |
| ½ | 5.05 | ⅜ | 5.50 |
| ⅝ | 5.66 | ½ | 6.95 |
| ¾ | 7.60 | 11/16 | 8.45 |
| 36x96x⅝ Sanded | | | 5.15 |

INSULATION
2½" Fibreglass, 100 sq. ft. $6.25

PREFINISHED PANELLING

| | |
|---|---|
| 4x8 Cabin Grade mahog. | 2.89 |
| 4x8 No. 1 V.G. mahog. | 3.35 |
| 4x8 Summer cedar | $5.95 |
| 4x8 Walnut birch | $6.95 |
| 4x8 Heritage elm | $7.95 |

Building a Camper or Trailer? Plans and all Materials in Stock at Reasonable Prices
8 to 5 Mon. Through Sat.
S. J. PEDEN LTD.
2855 Quesnel St. 386-3464

STEWART & HUDSON
Building Supply Centre
Largest Selection - Lowest Average Prices.
FIRE SALE CONTINUES IN OUR BASEMENT
PRICES FURTHER REDUCED
COME IN EARLY FOR BEST SELECTION
Open 6 Days a Week
7:30-5:30
CHARGES—BUDGESTS
386-3211
400 Block Gorge Road East
STEWART & HUDSON

why pay more?

| | |
|---|---|
| 1500 lin. 2"x4" economy | $29.95 |
| 2"x4" economy studs | .29 |
| 1"x12" shelving, lin. ft. | .16 |
| 4'x8' prefinished mahog. | 2.95 |
| 4'x8'x⅜" No. 1 gyproc | 2.35 |
| 4'x8' exterior sheating | 2.49 |
| corrugated plastic, 5 col. 26"x8', $1.75; 26"x10' | 2.25 |
| log cabin fence rails, 8' | .29 |
| 1x10 ranch panel shorts, lin. ft. | .09 |
| 4'x8' counter topping, reg. $17; sale | $11.95 |
| cement incinerators | $12.98 |
| concrete waterproofing, gal. | .75 |
| interior latex per gal. | 3.95 |
| 4" concrete drain tile | .18 |

langford building supply and hardware
open seven days a week
940 goldstream ave. 478-1724

TRADE TOOLS
Albitol Concentrate, the wonder concrete bonding agent. Permanent Cement for all small cracks and leaks. Tools for all trades.

ISLAND BUILDING SUPPLY CO. LTD.
350 Garbally Road 382-5178

Bay Concreteblock Co.
Concrete Incinerators $9.80
3022 Jutland 382-9436

CASCO CONCRETE PRODUCTS. Screen blocks, 39c delivered, free estimates. 592-4161.

USED RED BRICKS, SAND AND GRAVEL. OK TRUCKING CO. LTD. 760 TOPAZ. 386-3414.

**65 BUILDING SUPPLIES**

CUBBON LUMBER
1720 Cook Street 384-8181
We Cut Glass on Cook Street

| | |
|---|---|
| 1x12 Shelving | .16 |
| Kayak Boat Kits | $15.95 |
| Pre-Cut Cedar Picnic Tables | $19.95 |
| Pre-Cut Cedar Lawn Chairs | $2.79 |
| 4'x6' Compost Boxes 1" | $9.95 |
| 5.6 cu. ft. bales Peat Moss | $3.9_ |

| | REG. | SALE |
|---|---|---|
| Post Hole Augers, Per Day | | 50c |
| Ceramic Tiles, 95 sq. ft. | | 79c |
| Range Hoods | $42.00 | $27.95 |
| Router | $49.95 | $44.95 |
| ⅜ Variable Sp. Drill | $30.95 | $25.95 |
| 2-speed Sabre Saw | $27.95 | $24.95 |
| 7" Circular Saw | $41.95 | $34.9_ |
| Sanders | $34.95 | $27.95 |

BASKETWEAVE FENCING
The Good Neighbour Fence
All Cedar construction, 4x4 posts, ½x6 boards, and nails.
Prices based on 50-foot min.

| | REG. | SALE |
|---|---|---|
| 36 inches high lineal foot | 59c | 49c |
| 42 inches high lineal foot | 66c | 56c |
| 48 inches high lineal foot | 75c | 66c |
| 56 inches high lineal foot | 85c | 76c |
| 60 inches high lineal foot | 95c | 86c |

We have free fencing folders.

| CEMENT MIXES | REG. | SALE |
|---|---|---|
| Cement | $2.15 | $1.85 |
| Topping Mix | $1.75 | $1.59 |
| Concrete Mix | $1.75 | $1.59 |
| Mortar Mix | $1.75 | $1.59 |

LUMBER VALUES

| | |
|---|---|
| 25 pcs. 2x4 — 6 Econo | $5.95 |
| 25 pcs. 2x4 — 8 Econo | $6.95 |
| 25 pcs. 2x4 — 10 Econo | $9.9_ |

CUBBON LUMBER
Open 6 days a week
515 Alpha St. 386-3288
1720 Cook St. 384-8181

READY-MIX CONCRETE
GRAVEL
SAND
For Free Estimates
Phone 478-1701
Res. 478-1086
860 Attree Rd.
Open Mon. Thru Sat.
(6 Days)
CALL
COLUMBIA READY-MIX LTD.

| | |
|---|---|
| 7'1" SABOT KIT | $37.00 |
| 12'x20' Carport sattached). Approx. | $177.50 |
| 12'x20' Garage (plus Roofing) | $253.00 |
| Lawn fence, 50' | $29.00 |
| Picket fence, 50' | $33.00 |
| Materials for 8'x10' greenhouse, complete | $155.00 |
| Garden Shed Kits, 6'x8' | $51.00 |

SAANICH LUMBER YARDS
3041 Douglas St. 385-2486
Night Phone 479-1423

LUMBER SALE—LUMBER SALE
2x4 — 2x6 — 2x8 —2x10 — 2x12
At prices you can afford from $38 per FBM and up.
Shiplap and Boards from $45 and up.
This is all new lumber, come and see for yourself.
Corner of Hillside and Bridge St.
385-0441
Free Estimates
7 a.m. to 6 p.m.
IDEAL SAWMILLS CO. LTD.
2735 Brodge St. 385-0441

SPECIAL DISCOUNTS
LUMBER — PLYWOOD
HOME BUILDING SUPPLY
220 ESQUIMALT RD. 382-2211
IMMEDIATE DELIVERY SERVICE TO ALL GULF ISLANDS POINTS.

**70 MUSICAL INSTRUMENTS**

BUYING AN ORGAN?
See and hear the beautiful new Gulbransen and Kimball organs in the peace and quiet of our spacious store.
Choose from our selection of new or used organs. Also, rental plans for the beginner.
— RECENT TRADE-INS —
Wurlitzer elec. piano
WAS $750 NOW $595
Gulbransen organ
WAS $1450 NOW $1095
PARAGON MUSIC CENTRE
Home of the World Famous Gulbransen Organs
2508 Douglas 385-5275

REGINALD STONE
Conn Theatre Organ
Was $5600 NOW $4995
Gem Organ
Was $795 SOLD
Phillips Organ
Was $688 SOLD
Philips Portable
Was $588 NOW $488
Thomas Organ
Special SOLD
ALL FULLY GUARANTEED
1517 Quadra 383-0239

HALL-FAIRFIELD MUSIC CENTRE LIMITED
"Everything in Music"
Instruments ... accessories ... large stock of sheet music, music books.
Popular and Classical
Open 'till 9.00 p.m. Fridays
728 Fort Street 385-8342

IN OUR WINDOWS TODAY!
METRONOMES
ORGANS
PIANOS
BERNIE PORTER MUSIC
1724 Douglas 382-9542

YOU DON'T NEED TO READ music to play this Wurlitzer Rally Fun-Maker, Scott Piano, 612 Fort. 384-4623.

"SPECIAL"
Kawai Grand. Regular $2195
Now $1975
Willis Music, 707 Fort, 388-9632.

TALISMAN MUSIC CENTRE
Fender Summer Sale
Used Ludwigs, $395
939 Yates St. 384-9222

SOUND SOURCE MUSIC
Yamaha Guitars at Old Prices
Oak Bay Village 598-3514

MASON RICH SPINET PIANO. Good condition. Nice finish. 382-4887, after 6 p.m.

MINSCHELL ORGAN, 2 manual, full pedal board, with bench. 652-1776.

HAGSTROM 12 STRING SUNburst, 6 months old, as new, superb instrument. $150. 592-1956.

PIANO TUNER—TECHNICIAN
NORMAN DUCKWORTH 383-3083

VIOLA WITH CASE. SWAP FOR what have you. 382-8921.

**70 MUSICAL INSTRUMENTS**

NELSON'S MUSIC CENTRE
Sales - Service - Instruction
1320 Broad St. 385-5242

WURLITZER ORGAN, 9 YEARS old. Cost $1495, will sell for $600. 2 manual, foot pedals, very good condition. 592-2689.

1970 THOMAS PARAMOUNT organ, new price $3,800. What offers? Will accept small trade. 386-0489.

**77 MOTORCYCLES**

P—E—A—R—S—O—N
MOTORCYCLE DIVISION
HONDA—NORTON
BSA—MOTO GUZZIE
Vancouver Island's Largest Motorcycle Dealer
—SPECIAL—
65 YAMAHA 80 c.c. Needs some work. As is $79

| | |
|---|---|
| 70 HONDA SL100 | $425 |
| 68 YAMAHA 180 | $475 |
| 68 HONDA CB175 | $495 |
| 69 BSA 250 | $545 |
| 69 BSA 441 Shoot Star | $695 |
| 67 NORTON semi-cust. | $795 |
| 69 TRIUMPH 650 | $895 |
| 70 NORTON 750 Rdstr. | $1095 |

—SPECIAL—
61 TRIUMPH 650. Full custom and beautiful. Must be seen $1395

—REMEMBER—
PEARSON LTD. intends to lead and maintain a reputation for excellence in motorcycle servicing.
Our objective will be continuous good workmanship, speedy service and fair charges with estimates wherever possible.
Complete customer satisfaction will be our goal, we won't always be perfect, but we intend to try.
P—E—A—R—S—O—N
"World of Pleasure"
MOTORCYCLE DIVISION
3388 Douglas 386-3421

THE POWER and THE GLORY

| | |
|---|---|
| 750cc B.M.W. | $2195 |
| 600cc B.M.W. | $1895 |
| 650cc B.S.A. Lightning | $1585 |
| 650cc B.S.A. Thunderbolt | $1440 |
| 650cc TRI Bonnie | $1560 |
| 650cc TRI Trophy | $1450 |
| 650cc YAMAHA | $1445 |

TRADE AND TERMS TO SUIT
MULLIN'S MARINE SALES LTD.
925 Yates 382-1928

SUMMER TUNE UP
Prepare your bike now
Immediate Service on all makes
MULLINS MARINE SALES LTD.
925 Yates 382-1928
Vanc. Isl. Largest M.C. Repair Centre

NEW MINI-BIKE KITS
from $77.77
3 H.P. BRIGGS-STRATTON
$79.95
NEW BRONCO BIKES
from $150
GEMINI Bikes from $349.50
Wheels, tires, tubes, clutches, chains, sprockets, etc.
VICTORIA LAWNMOWER HOSPITAL
834 Johnson 386-8338

CYCLE CENTRE
NEW MOTORCYCLES
Kawasaki, Bultaco, Husquarna
USED SCRAMBLERS
'70 Yamaha 25 c.c., MX $660
'70 Yamaha 250 c.c. MX $640
Les Blow's Motorcycles
2940 Douglas 384-7843

SUZUKI
WIN a SUZUKI 90-Honcho
Details at
FREDERICK MOTORS
616 Queens 838-0823

HAVE BUYERS FOR LATE model British machines. Consign now. See Greg Pearson. 386-3421
PEARSON 3388 Douglas

Steen C. Special 4 Qts. $9
COMPETITION HODAKA SALES
33 Camden Ave. 479-5298

URGENTLY NEED LATE model British bike — cash. 384-5417 after 6 p.m.

— DUCATI SALES —
Service, parts, 383-0823
FREDERICK MOTORS

MUST SELL 1969 125 YAMAHA Enduro with extra tires and helmet. $325. Phone 385-1969.

1962 BSA 650, ALSO HELMET and Belstaff jacket. Open to offers. 383-4400 after 6.

1970 YAMAHA ENDURO, EXcellent condition, $400 or offer. 386-3782 after 6.

BROOKLANDS MOTORCYCLES
Harley-Davidson—Honda—Greeves
937 Fort 383-5926

'64 HONDA TWIN, 305CC. GOOD running condition. First $100 takes. 385-2073.

1966 YAMAHA 305CC, ENGINE completely rebuilt, $450. 382-0418 after 5:30.

1969 YAMAHA 250, A-1. 598-3246 5-6 p.m.

FOR SALE: 500 B.S.A. GOLDstar, chopped. 388-5383.

1970 HONDA 450. IMMACULATE. Two helmets. 7,000 miles. 382-1526.

KAWASAKI 500, 4,500 MILES, good condition. Best offer. 658-5676.

1970 TRIUMPH DAYTONA, LIKE new, 384-3623.

**78 BICYCLES**

RUSS HAY BICYCLE SHOP
Where you park at the door.
2542 Government 384-4722

BLUE PEUGOT 10-SPEED WITH accessories. Excellent condition. $75. 479-7010.

ROBINSON'S for BICYCLES
1307 Broad St. 385-3429

**78 BICYCLES**

10-SPEEDS
LADIES— $84.95 $10 Dn. $4.50 mo.
MONSHEE— $89.95 $10 Dn. $5.00 mo.
PHILLIPS— $89.95 $10 Dn. $5.00 mo.
FRENCH GITANE
APACHE— $115 $15 Dn. $5.75 mo.
DE LUXE— $125 $15 Dn. $6.25 mo.
All bikes covered by a
1-YEAR WARRANTY
ALL financing through our OWN company at 1 per cent interest on a NONDECLINING AMOUNT up to 2 years.
MULLINS MARINE SALES LTD.
925 YATES 382-1928

ROYAL OAK SPORTING GOODS
We have a bike to suit you
DON'T READ ANY FURTHER!
Come and see what we have
ROYAL OAK SHOPPING CENTRE

GORDON'S SPORTING GOODS
LARGE selection of 10-spd. bikes
1030 Hillside
382-5815

3-SPEED GLIDER. GOOD CONdition, $35. 598-4153.

PEUGEOT DE LUXE 10 SPEED, near new. 384-6801.

**80 BOATS AND MARINE**

1971 MERCURY
ALL THE REASONS YOU NEED TO START LIVING ON THE WATER
WORLD'S only 6-cylinder production outboards. 135 and 115 H.P.
Merc's patent fuel induction system
Fastest start in boating: Thunderbolt ignition.
Sparkplugs that can last the life of the engine.
Need More Reasons? Drop in to
MULLINS MARINE SALES LTD.
925 Yates St. 382-1928
Easy Terms
Trades Welcome

IDEAL SKI OUTFIT
14½' GLASCRAFT Deepvee, runabout, c.w. 40-h.p. manual
JOHNSON
1966 model and
EXPLORER TRAILER
PACKAGE UNIT $1195
THIS WON'T LAST LONG!
COAST POWER MACHINES (1961) LTD.
2520 Gov't St. 382-8291

OAK BAY MARINE SALES AND SERVICE
EVINRUDE—OMC—VOLVO
PARTS and SERVICE
K and C THERMOGLASS power BOATS FROM 14' to 21'
COLUMBIA YACHTS
22-26-28-34-36-43-57
1327 Beach Drive 598-3393

YACHT BROKERS
VAN ISLE MARINE LTD.
Tsehum Harbor
Sidney, B.C.
656-1138

PRIVATE — SAVE BROKER'S commission, 28' Chris Craft, F.W.C. planked hull, new motor, Daniels ship to shore sounder, excellent condition. Will consider runabout as part payment. Can be seen at Resthaven Government Wharf, Sidney. Asking $8,900. 388-6139.

FISH NET—
New and Used
NYLON and COTTON
Ideal for fruit trees
SHIP CHANDLER (McQUADES)
1252 Wharf St. 383-1141

SEAWORTHY 14.5 FOOT clinker lifeboat, riveted planks, bilge pump, copper air-filled tanks, 5 bronze oarlocks, two oars, lifebelts, rudder, ideal for children's summer camp, $225. 382-1671.

OLD BOAT?
Your cabin redesigned and a cello-finished hull will make it look like new. Ask for an estimate.
JENKINS MARINA
477-1127 eves. Bus. 479-2244

20' GLEN L CRUISER, SINK, table, head, 1970 50 h.p. Mercury motor, will take 12' aluminum car top, as part payment. $2,500. 386-7302.

HELEN-E 42' TROLLER. CAN be seen at Port Alberni till June 12. Phone 724-0713.

IF YOU OWN A BOAT AND need sailing instruction phone 385-5178.

18' FIBREGLASS BOAT, 55 H.P. motor, E-Z loader trailer. 478-4755.

**80 BOATS AND MARINE**

YACHTING CAPS
Limited size range
6⅞ - 7¼
Reg. $3.98 - $3.19
Navy and Khaki
While they last
$1.49
D.O.T. APPROVED
Life Preserver Cushions
Reg. $5.50 each
Special $4.49 each
See our increasing Selection of
YACHTING CHANDLERY
PACKAGE SPECIAL
14' FIBREGLASS runabout
Full top — 40 h.p. Lark Electric, over size Trailer — Canvas cover
Spare wheel — tire and spare prop
$1350
COLUMBIA YACHTS
World's largest builder of SAILING YACHTS
Now Available in VICTORIA
22-26-28-34
36-43-57
OAK BAY MARINE SALES and SERVICE
1327 Beach Drive
598-3393

MMMMMMMMMMMM
SOON —
B.C.'s LARGEST, BRIGHTEST MARINE SHOWROOM!
WE ARE MOVING JUST DOWN THE STREET TO 800 CLOVERDALE AVE.
WITH THE SAME STAFF, SERVICE AND FINE PRODUCTS!
SAVE 10% THIS WEEK ON ANY USED, RECONDITIONED OUTBOARD — WE DON'T WANT TO MOVE THEM!
MERCURY MARINE SALES
736 CLOVERDALE AVE.
385-8922
MMMMMMMMMMMM

CRUISING and RACING HEADQUARTERS
Spinnaker Hats
Canor Plarex Clothing
Dunlop Boots and Shoes
Charts
Gold-n-Braid
Dock and Anchor Lines
Horseshoe Life Rings
BOSUN'S LOCKER LTD.
580 Johnson, 386-1308

BRITISH SEAGULL OUTBOARD MOTORS

| | |
|---|---|
| 3¾ h.p. | $169 |
| 6¼ h.p. | $189 |
| 10½ h.p. | $265 |
| 10½ plus h.p. w-clutch | $332 |

Long Shafts — ONLY $10 more
2 Rebuilt 5-h.p. SEAGULLS $125 EACH
1 only, 10-h.p. JOHNSON $165
SALES — PARTS — SERVICE
VICTORIA LAWNMOWER HOSPITAL
834 Johnson 386-8338
HOURS: 8:00 to 5:30
MON. through SAT.

P-E-A-R-S-O-N
1970 GREW 16 feet
Top — 85 h.p. Mercury — Runner-trailer. Like new, $3395.
P-E-A-R-S-O-N
World of Pleasure
Marine Division
386-3421 3388 Douglas

14' 6" SCOTT MOULDED BIRCH plywood boat with 20-hp outboard, trailer and remote controls. In good condition. Will accept smaller car, top boat as trade-in. Price $525. 598-3446.

CAL .25
Fibreglass sloop. Full cruising and racing equipment including new Miller Genoa and spinnaker. Replacement value over $12,500. Asking $9,000. Phone 477-1951.

FIBREGLASS MATERIALS, resin, $6.50 per gallon, mats, cloth, acetones, etc. Westward Plastics, 2520 Beacon Ave., Sidney, 656-2665.

TONY BURTON SAILING SCHOOL
Scuba and Sailing Courses
477-6325 386-1308

BOSUN'S BOAT SALES
Boat sales and charters. Specialist in new and used sailboats.
656-3421 386-1308

SEMI DEEP V PLYWOOD hull, 17'6" with 7'6" beam. 478-5180.

GLEN-L CABIN BOAT, 50-H.P. Evinrude outboard, heads, 18'. 478-5180.

22' FIBREGLASS SAILING catamaran, $800, 1 Price Road. Colwood evenings.

Buy with confidence for less
PRODESTO
939 Johnson 383-5812

# Bruce Lowther

**ALL SORTS:** I guess the Canadian Radio-TV Commission has written its long-awaited rules for cable systems. CRTC chairman **Pierre Juneau** said last week the measures will be "positive" and won't just prevent viewers from getting what they want. They'll come out in about two months.

**Amateur Hour** is gone for good. CBS dropped the 38-year-old show but longtime sponsor Geritol revived it for syndication. However, Geritol now has cancelled Ted Mack and will sponsor the syndicated **Lawrence Welk** instead.

I'm late in reporting that NBC has signed a four-year contract extending its link with major league baseball through the 1975 season. The four-year price was $65 million and the first big change will be three night games in midweek during the 1972 World Series.

□

**BUREAU OF USELESS INFORMATION:** Saturday's answer — A tasteful bunch ended the overlong list of **Linkednamers**, including David Frye, mimic; Ham Fisher, cartoonist; Charles Lamb, essayist; Del Rice, baseballer, and Norm Baker, policeman and basketball star. That's all.

Today's question is not, I'm afraid, for the younger generation unless you're an old radio nut or have parents who are. In the best program of all, Fred Allen, a **Mrs. Nussbaum** resided in Allen's Alley. Can you remember her name — and the name of her never-present husband? Answers Thursday.

**"Is the mistress of the set at home?"**

## Wednesday Highlights

C5:00 p.m.—Baseball, Atlanta in Montreal—2, 6.

C-7:00—Second of three Billy Graham shows from a "crusade" in Kentucky. No. 3 is at 9:30 p.m. Thursday—12.

● 8:30—NET, the only network that tries for good summer programs, begins Just Jazz with Erroll Garner—9.

C-9:00—The latest Harlem Globetrotters sepcial should be the usual fun—5.

● 9:00—After jazz comes the debut on NET of William Buckley's Firing Line, maybe the best of the talk shows. Buckley is fun—9.

**CABLE 10**—7:00 p.m., Ladies First; 7:30, Project Travel; 8:00, sports film; 8:30, Outdoorsmen, motor sports; 9:00, new time this week for Connections; 9:30, a British war film called Burma Victory.

## Wednesday Movies

9:00 a.m.—Outcasts of Poker Flat (only fair 1952 western), Anne Baxter, Dale Robertson, Cameron Mitchell, Miriam Hopkins. Hollywood rewrote Bret Harte, unfortunately—4.

C-12:45 noon—Brighty of Grand Canyon (1966 man-and-his mule), Joseph Cotten. The young folk will like it—6, 8.

C-4:00 p.m.—The Plainsman (poorish 1966 remake), Don Murray, other losers. The Gary Cooper original was better, and can you name the ratty actor who shot Wild Bill Hickok (Cooper, that is). See below—7.

4:30—Lady from Chungking (1942 Anna May Wrongo)—13.

C-8:30—Imitation of Life (1959, the definitive soap opera), Lana Turner, Sandra Dee, Susan Kohner and 17.4 trillion handkerchiefs—8.

C-9:00—Tobruk (trashy 1966 war phoney), Rock Hudson, George Peppard. I bard some Britons were there, too—7.

11:00—Swamp Woman (1942 Ann Corio). She was a stripper, and Channel 13 should take it off—13.

11:30—Rawhide (1961 western, a fair amount of fun), Tyrone Power, Susan Hayward. Until they told me rawhide meant a whip, I thought it was left by use of a saddle—7.

12:00—Loser Takes All (1956 romantic comedy-drama), Glynis Johns, Rossano Brazzi. Today's best, and not much—6, 8.

1:00 a.m.—Doublecross (1941. Nuts to it—13.

1:05—Swamp Water (1941 20th Century Fox loser), Dana Andrews, Anne Baxter. They tried to be arty and weren't even crafty—12.

## Wednesday Radio

7:00 p.m.—Simon Streatfeild, who's getting a lot of CBC time since he got the Vancouver Symphony Orchestra job, conducts the Vancouver Bach Choir — CBU (690).

8:05—Gala has some goodies: Beethoven's first and Gershwin's only piano concertos plus Debussy's Images—CFMS (98.5).

●—Recommended; C—Color; Rat—Porter Hall.


**80 BOATS AND MARINE**

FIBREGLASS MATERIALS
Resin $6.95 Gal.
Cloth — Acetone, Matting
PELAGIC PACIFIC IND. LTD.
4 Huron St. 386-1811

20 FT. SPORTS FISHERMAN fibreglass, sold in component sections, hull, $1200. Westward Plastics, 2520 Beacon Ave., Sidney. 656-2665.

22' CELLO FINISHED GLEN-L cabin cruiser, unfinished interior, 6-cylinder inboard with outdrive unit, $1950 or offer. 550 Dumeresq St.

FOR SALE, CAL-20, THREE north sails, many extras, excellent condition. Phone 339-3575, Comox. Write T. Douglas, No. 7, 1650 Comox Ave., Comox, B.C.

FOR CHARTER, FULLY equipped Columbia 22 fibreglass sailboat. Charter daily or weekly. Example: 7-day week, $140. Sleeps 4. 382-9476 after 6.

32' CANOE COVE PLANED hull cruiser. Fully equipped, sleeps 6, good family or charter boat. Consider smaller boat or trade, evenings. 383-6589.

BOAT SEATS—CANVAS REPAIRS
Al's Boat and Car Upholstery
10612 McDonald Park Rd.
656-3568

AL'S BOAT TRAILERS FOR THE BEST PRICE AND THE BEST DEAL IN TOWN. 214 DUNDAS, 383-8233.

WANTED: STARTER, 1963 75-h.p. Evinrude, 12' controls. Evinrude or Johnson. 656-3830.

WANTED — WOOD OR FIBREglass Fireball in good condition, with racing gear, 479-3964 evenings.

19' CABIN BOAT, 40-H.P. JOHNson, sleeps 2 comfortably, head, very clean, running perfectly. $1150. 653-4463. Salt Spring.

10-FOOT FIBREGLASS, 5 H.P. Viking, heavy duty trailer, licensed, tested, gas tank, oars, etc. $350. 2728 Strathmore Rd.

SMITH BROS. FOUNDRY AND MACHINE WORKS LTD.
632 PEMBROKE ST. 384-1625

**80 BOATS AND MARINE**

CANOE COVE MARINA
Swartz Bay 656-3915 Sidney, B.C.
COMPLETE MARINA FACILITIES
YACHT BROKERAGE

ON DISPLAY NOW
NEW 30 H.P. Marine Engine with built-in heat exchanger, 12V alternator, panel with tach., Paragon reverse gear, Oil Sump pump. ALL THIS including F.S.T. $895.
ORR MARINE
31 Erie St. 382-5813

PHILBROOK'S SHIPYARD LTD.
656-1157
MARINE ENGINE OVERHAULS

FOR CHARTER, BETTER DEAL than commercial operators, fully equipped 25-foot fibreglass sloop (similar to Cal) located in Gulf Islands, Sidney. Daily or weekly. $175 per week. 656-4182.

HAIDA 26 SLOOPS
Marine Supplies
Open Saturdays
MAYHEW AND STRUTT LTD.
2300 Douglas St.
Phone 386-7704

26-FT. SHEPHERD EXPRESS cruiser, planked hull, double bottom, 210 Chrysler FWC, phone, sounder, many extras. Immaculate boat house condition. $11,500. Phone 656-3206.

30 FT. DOUBLE ENDER, OIL stove, sink, private head, sleeps six, $1500. or best offer. 652-2736.

15' FIBERGLASS RUNABOUT 35 h.p. Chrysler electric, top, near new. 1967 kicker. $1175. 642-3293.

26' BOAT WITH 80 H.P. GREY-marine motor. 656-3563

14 PLUS MARK II SEAGULL outboard motor, $115 firm. 384-4050.

LICENSED TROLLER, READY to go. Phone 642-3211.

8' PRAM WITH OARS, $45. 386-1234.

## 80 BOATS AND MARINE

CLARK BROS. MARINA
Boat Brokerage
Marina Services
Sidney, B.C. 656-3042

18 FT. ALUMINUM BOAT, 20 H.P. Johnson motor, small wheel tilt boom trailer. Open to offers. 592-9598.

32' TROLLER, 1971 CLASS A licence. Phone and sounder, Gurdies 1 year old, engine rebuilt, $2,000. 642-3292.

27' CABIN CRUISER, PLANKED, 6 cylinder Chrysler, built 1949, sounder, $3,500 or best offer. Will finance part. 479-6570.

1968 9½ JOHNSON, LOW HOURS, excellent condition, asking $295. 658-8055.

SWIFTSURE. DON'T MISS SEEing, 32-ft. sloop "Ruth," Fisherman's Wharf.

16' CLINKER, 9-H.P. BRIGGS with clutch, cabin. 478-4498, 478-4907.

12' GLEN L, GOOD BEAM, NEW paint, $150. 479-6244.

## 92 SPORTING GOODS

ROBINSON'S FOR RIFLES

H.R. 45-70 Springfield commemorative $275 (order now); Win. 95 38-72 $109; Colt 32 auto. $39; 12 Beretta O-U $249; 30-30 Marlin $89; Cil 22 match — red. sights $119; S-Larsen 308 n.m. — 4x $249; 303 Jungle $45.

SERVING VICTORIA 41 YEARS
1307 Broad 385-3429

ROYAL OAK SPORTING GOODS
—SUMMER FUN—
Masks, snorkles, fins, rubber rafts, and camping supplies.
—COMPARE OUR PRICES—
ROYAL OAK SHOPPING CENTRE

SCUBA DIVING COURSE, $35
Starting June 24. 2 qualified instructors. Sanctioned by the National Association of Underwater Instructors. Dan's Diving Den 383-7711.

TENNIS—HEADQUARTERS
Balls, shoes, racquets, stringing
RAY'S SPORTS CENTRE
1692 Douglas 385-6312

DIVING EQUIPMENT
All the name brands.
Scuba Shop 832 Fisgard

PARKER-HALE .303 RIFLE, used once, $35. 386-7415.

## 93 STOVES AND FURNACES

2 COTTAGE SIZE OIL FURnaces, $10 and $30. Apply Room 9, 23 Menzies.

## 96 CAMERAS, SUPPLIES and PHOTO FINISHING

OLYMPUS
the right camera
at
the right price
at
the right place
ELECTRIC EYE

OLYMPUS

A camera in everyone's price range.

ELECTRIC EYE
1006 Broad St. 386-0333
Between Eaton's and the Parkade

ELECTRIC EYE
Victoria's Complete Photography Centre

WIN $100 OR MORE
in the
Victoria Photo Supply Contest
Enjoy a trip to the STSAMIS Indian Cultural Festival at Macaulay Point ... see the exciting dances presented at 2 p.m. and 7 p.m. every day through Saturday, May 29. Enter your best color picture of the dancers in Victoria Photo Supply's contest—you may win the
$100 FIRST PRIZE
(plus $50 merchandise voucher if your entry is processed by Victoria Photo Supply)
$75 SECOND PRIZE
(plus $35 as above)
$50 THIRD PRIZE
(plus $25 as above)
Full Details at
VICTORIA PHOTO SUPPLY
1015 Douglas Street 385-3458

50 MM AUTOMATIC, MIRANDA camera, all accessories, never been used, $230. 382-8050.

## 97 FURNITURE

FURNITURE RE-UPHOLSTERY
For samples and free estimates in your home call J. Worden or G. Hodgson, 382-5111.
Standard Furniture, 737 Yates

CLEANING
Upholstered furniture and carpets cleaned and demothed, your home.
For Free Estimates Call 382-5532
Ambassador Home Service

5-DRAWER FRUITWOOD CHEST, $35; teakwood desk and chair, $25; bedside table, $10, Almost new, sacrificing. 598-2961.

WE BUY YOUR FURNITURE, household goods pictures, tools, etc. Best cash prices, 386-0462.

8-PIECE MAHOGANY DINING room suite. Double pedestal table, excellent condition. $295. 478-5728.

YOUR CHAIR RECOVERED, $20 labor plus fabric. Samples shown in your home. 478-1262.

CHESTERFIELD SET (LEATHerette). Davenport, lamp, table, desk, kitchen suite. 384-5920.

SINGLE HOLLYWOOD BED, spring and mattress. Tennessee cedar chest, 383-6306.

ROLL-AWAY BED, USED ONCE $35. 592-2005.

4-CUSHION CHESTERFIELD and chair, like new, $125. 386-2575.

## 97 FURNITURE

THE GALLERY
Div. of the Home Furniture Co. Ltd.
Fine quality traditional furniture. Antique reproductions from Britain.
825 Fort St. 382-5135

THE TRADERS
DOWNTOWN STORE
340-coil Hollywood bed. Complete with headboard, only $54.50.
THE TRADERS
845 Yates 388-6013

KILSHAW'S
AUCTIONEERS
Buy — Sell — Appraise
1115 Fort 384-6441

PAY CASH AND SAVE
See Our Ad Under Miscellaneous
PANDORA FURNITURE LTD.
NEW AND USED FURNITURE
1050 PANDORA AVE.
383-6319

LUNDS
AUCTIONEERS
WE BUY AND APPRAISE
926 FORT 386-3308

## 98 TV, STEREO, RADIO SALES and SERVICE

1971 ZENITH
19"
CHROMACOLOR TV
Rent to own plan
$16.00 month
Satisfied? Apply to purchase (plus de. and ser. dep. if applicable).

RENT 25" ZENITH
CHROMACOLOR
BY THE MONTH!

Phone today
MAIS TV RENTALS
385-2435

RENT OR RENT
TO OWN
Rent a 1971 color or black and white TV, Zenith or Electrohome. Lowest prices in town.
CITY CENTRE TV
3970 Shelbourne
University Heights Mall
477-6971 658-8385

1971 ZENITH
20" Portable TV
NEW
Rent to own plan
—Phone Today—
MAIS TV RENTALS
1821 Cook St.
385-2435

OUR CORNER CELEBRATES CENTENNIAL
Come into Quadra Service Centre and see an original 140-year-old music box, which we will be glad to play for you.
3514 Quadra — 385-6422

SERVICE FOR MOST MAKES
TV AND STEREO
RCA — Zenith
Electrohome
SALES — SERVICE — RENTALS
KENTS LTD.
742 FORT 383-3513, 383-7104

EMERSON CABINET STEREO, AM-FM, 8-inch reel tape recorder, Garrard record changer, 1½ years old, excellent condition. Phone 478-7177.

PHILIPS STEREO SALE
TV RENTAL, SALES-SERVICE
ELECTRON
100 W. BURNSIDE RD. 383-5432

PHILIPS WALNUT CONSOLE stereo, 4 speakers, AM-FM radio, $600 new. $350 or best offer. 478-3094.

3-WAY COMBINATION COLOR TV, stereo, radio. Cost $1495 new, only 3 months old, sacrifice. 656-2805.

STEREO WORLD
726 YATES ST.
388-7233
SALES AND SERVICE

MOVING, MUST SELL 24" black and white Emerson console model TV, good condition, $85. 477-5763.

MOTOROLA QUASAR TELEVIsion. Phone between 6-8 p.m., 384-2779.

CAR STEREOS FOR SALE, bankrupt stock. 386-6837 evenings, 382-4228 days.

CRAIG 8-TRACK AUTO STEREO tape deck, plus tapes and case, $35. 386-7415.

NORESCO DUAL 1212, LAST year's model, teak finish, good condition, $250 firm. 477-8928.

STEREO-RADIO COMBINATION, excellent working condition, best offer. 383-3916.

STEREO TAPE RECORDER, 7" reel, $110. 383-3360.

EMERGENCY TV REPAIRS
CALLS $5. 592-4315

SCA-35 DYNACO AMPLIFIER, $80. 592-9575 after 5.

21" TV, WORKING WELL, first $35. 386-2851.

## 98 TV, STEREO, RADIO SALES and SERVICE

FLOOR MODEL STEREOS AT cost price to make room for new models. Act now from $169.97 and up.
ATLAS STEREO CENTRE
764 Fort St. 385-2712
FAST, LOW COST SERVICE

TV RENTALS
The Best TV Rental Service
From as Low as $7.00 per Month
PHONE TODAY—385-2435
MAIS FURNITURE
1821 Cook Street

## 99 GROCERIES, MEAT and PRODUCE

VICTORIA
MEAT MARKET
"Home of the Square Deal"
THIS WEEK'S FEATURE
Young Alberta grain-fed pork
Definitely the last week at these low prices.
PORK BUTT STEAK 49c lb.
BONELESS PORK BUTT ROAST 53c lb.
LEG-O-PORK (SMALL AND LEAN) 49c lb.
(BUTT SHANK PORTION OR WHOLE
POULTRY SPECIALS
TURKEY LEGS 37c lb.
TURKEY WINGS 25c lb.
BEEF SPECIALS
SHORT RIB ROAST 69c lb.
GROUND BEEF 53c lb.
WING STEAKS 93c lb.
LEAN BRAISING RIBS 39c lb.
BREADED CUTLETS (WE SELL THE BEST) 79c lb.
SMOKED BACON SQUARES 27c lb.
NO. 1 LEAN SLICED SIDE BECON (WE SLICE OUR OWN) 43c lb.
TENDER SMOKED COTTAGE ROLLS 57c lb.
HOME FREEZER SPECIALS
Alberta grain-fed beef and pork
PORK SIDES 60-70 LB. AV. (DEFINITELY LAST WEEK AT THIS LOW PRICE) 35c lb.
BEEF SIDES 59c lb.
HIND QUARTERS 69c lb.
FRONT QUARTERS 49c lb.
All prices include cutting, wrapping and freezing
It pays to shop at "The Island's Largest Meat Supply House"
625 Johnson St. Ph. 383-9234
Your sales slip may win you a FREE CHOICE HIND QUARTER OF BEEF. DRAW — MAY 29

HARVEY'S MEATS
Home cured double smoked picnics 39c lb.
Tender, boneless stew beef 89c lb.
Boneless corned beef 89c lb.
Home cured sliced side bacon 59c lb.
Smoked jowls 29c lb.
Freezer Specials
STANDARD SIDES OF BEEF—
GUARANTEED TENDER 69c lb.
SIDES OF PORK 42c lb.
BUDGET Terms Available
Turn in to our free parking lot while shopping
HARVEY'S
2709 Quadra St. 383-2031

ALBERTA MEAT
DISTRIBUTORS LTD.
FROM OUR RETAIL DEPT.
Sliced side bacon 5 lbs. for $2.75
Beef sausage 3 lbs. for $1.00
Chuck steaks 69c lb.
FROM OUR FREEZER DEPT.
Front quarters 55c lb.
1811 Cook St. 383-3012

THE WAREHOUSE WHOLESALE Food Distributors, 47 Songhees Rd., first turn left — 100 feet past Johnson St. Bridge. Prices effective Tues. and Wed. Open to the Public daily, 9 a.m. to 9 p.m. Open Saturday 'til 6 p.m. We reserve the right to limit quantities. Canada Choice Lean Chuck Steaks, 59c lb; Bacon, lean sliced rindless, lb. 39c; Mom's Margarine, 3 lbs. 69c; Turkey hindquarters, lb. 35c; Allen Fruit Drinks, all flavors, 3 48-oz. tins 89c; Fresh Ground Beef, 55c lb; Heinz Tomato Ketchup 2 11-oz. bottles, 49c; Arctic Cold Water Detergent, Giant Size 89c; Beef Steak Tomatoes, 1½ lb. tray, 29c; No. 1 Drybelt Potatoes, 10 lbs. 39c.

VICTORIA BAKERY
15 loaves for $2.87
Sliced or unsliced
822 Yates 382-0221

SUPER LOW COST
Canada choice, Canada good, sides of beef 67c lb.; hind quarters 79c lb.; front quarters, 57c lb. 25-lb. meat freezer pack, $22.98.
899 Esquimalt Rd. 382-8196

SHOP AT "THE WAREHOUSE" Wholesale Food Distributors, 47 Songhees Rd., first turn left — 100 ft. past the Johnson St. Bridge. Open daily, 9 to 9; Sat. til 6 p.m.

BUY COWICHAN VALLEY spring lamb, 70c per lb. Griers Farm Ltd., R.R. 1, Cowichan Station, 746-6550.

FIRBANK FARM
1180 ROYAL OAK
Boiling Fowl, cut up, 2-3 lbs each, 10 pkgs. $5.90.

WESTERN MEATS
"Freezer Meat Specialists"
3553 Happy Valley Road
478-1621 Eves. 478-2820

WILLIAMS QUALITY MEATS
Red brand steer hinds 82c lb.
795 Fort St. 384-1613

FRESH EGGS. MEDIUM 45C, large 50c. 284 Prospect Lake Rd.

## 100 MISCELLANEOUS FOR SALE

BRIGGS STRATTON
PARTS
Small Motor Repairs
Open Saturdays
MAYHEW and STRUTT LTD.
2300 Douglas St.
Phone 386-7704

Looking for a left hand door refrigerator — choose 13 or 14 cubic ft. Admiral models at BUTLER BROTHERS LTD. 1720 Douglas St. (across from the Bay) 383-6911.

FROM MOBILE HOME 3 AXLES with wheels and tires. 2 sets brake lights. Running lights. Also, broadloom rug, plus runners. Hide-a-bed. Viking radio-phono combination. '62 Studebaker. 478-6505.

WRINGER WASHER, $20. Rotary mower, $20. Mobile home oil furnace, $50. Cross-top fridge, $35. New 5-ton B.C. Winch, $150. Gas engine, $10. 382-6745.

PEOPLE'S TRADING POST
"The Post with the Most"
2510 Trans-Canada Highway
478-3933
Open Sunday, 1-6 p.m.

AUTOMATIC, WASHERS AND dryers. Excellent condition. Washers, $110; dryers, $65. 386-2106 from 8:30-5, Monday-Friday. May be seen at 630-C Dupplin Rd.

11' FIBREGLASS BOAT, MOTOR and trailer; garden tractor; .22 rifle with scope; pellet gun; chrome table and 4 chairs; 3-gallon garden sprayer. 479-6907.

IMITATION FIREPLACE, $25; exercise bike, $15; hot water tank; bathroom sink; outboard oil; bicycle rack; electric razor; used bricks; shovel. 382-2732.

RACQUET CLUB SHARES FOR sale, $450. 384-7138 day, evening 477-6479.

8 CU. FT. FRIGIDAIRE FRIDGE, $30. 384-7813 All Temp.

WEDDING DRESS, SIZE 11, 383-7326.

SAND BOXES, 4'X4'X8" WITH sand, $10 delivered. 383-0047.

## 100 MISCELLANEOUS FOR SALE

WOODWARDS

Frost Free Refrigerators
1—18 cu. ft. McClary cantilever shelves, floor sample $358
1—16 cu. ft. Westinghouse, left hand door, coppertone, on casters, used 4 months $399
Dishwashers—Demos, slightly marked
1—Kitchen Aid top loader $278
1—Inglis, top loader $244
1—Westinghouse, front loader, hardwood work top $388
Miscellaneous
1—35 H.P. 1967 Chrysler outboard motor, as is $250
1—40 H.P. Chrysler outboard, for parts only $45
1—King-size box spring and mattress on legs $179
110-Volt plug-in rangettes. $89.95 to $119.95
779 PANDORA AVE.
386-3322, Local 216, 219

THE TRADERS
WAREHOUSE SALE
—24" range, used only 5 days on rental, only $209.95
—4-pce. Grouping, good condition $79.95
—RCA Estate range, like new, $79.95
—New 5-pce. de luxe dinette suite, REG. $250; NOW $149.95
—2 complete 39" beds with headboards, new mattresses and box springs $199.95
4-pce. sectional, brown, as new $249.95
—2-pce. sectional with corner table and lamp, complete $79.95
Many unadvertised NEW and USED bargains as our WAREHOUSE SALE continues.
THE TRADERS
715 FINLAYSON 388-6264
(BESIDE MAYFAIR)

BROADLOOM
SAVE UP TO 50%
Heavy acrylic shag $6.85 sq. yd.
Nylon $4.45 sq. yd.
Spanish patterned kitchen carpet $6.90 sq. yd.
Roll ends from $2.95
We can supply large orders.
CARPET TREND
Craigflower at Bay
386-7501

STEWART & HUDSON
Building Supply Centre
FIRE SALE CONTINUES
IN OUR BASEMENT
PRICES FURTHER REDUCED
COME IN EARLY FOR BEST SELECTION
Open 6 Days a Week
7:30 to 5:30
CHARGES — BUDGETS —
386-3211
400 Block Gorge Road East
STEWART & HUDSON

X X X X X X X X X X X
EATON'S
WAREHOUSE
STORE
749 VIEW ST.
Remember You Can Budget Charge Through Our Customer's Accounts Office, 3rd. Floor
X X X X X X X X X X X

CHECK GSW's OUTPERFORMER, the twin tub washer-dryer, it can do ALL the family wash including sheets and blankets. Features: spiralator washing action, lint filter. Priced now at $217 at Butler Brothers, 1720 Douglas (Opp. the Bay).
French provincial cabinets with doors, $79.95. Ideal for TV or Stereo etc.
BUTLER BROTHERS
1720 Douglas 383-6911

CAMPERS! DO YOU NEED polyethylene bottles, jars, carboys, tanks, for your camper or trailer? See our selection of all sizes, and types at Industrial Plastics Ltd., 2105 Douglas St. Polyethylene sheeting, too, for ground sheets, tarps, tent covers, windbreaks and sun shades.

WALNUT STEREO-RADIO COMbination; queen size bed-chesterfield; custom green velour chair; studio couch; oil paintings; 1 long chest drawers with mirror; large living room rug; end tables, juicer and blender; knitting machines and incidentals. 478-2361.

JOHN DEERE TILLERS
5 h.p. — $220 3 h.p. — $190
Used English Reel mower $75
John Deere riding mower $475
VICTORIA JEEP
Hillside at Rock Bay

GOOD USED 2-Piece chesterfield suite, nylon frieze, gold $110; swivel rocker, chocolate vinyl $59.95; coffee table and 2 end tables, $6.95 each; 24" range, $30; 5-piece walnut dinette, $35. See us for more used items. Better Buy Home Furnishings Ltd. 704 View (Downstairs) 385-4345.

30-GAL. HOT WATER TANKS, factory warranty, $79. Continental Home Supply, 851 Johnson, 386-2458.

MARQUETTE 12 FRIDGE, NO longer needed, 1 year old, excellent condition. Present value $180, will sell for $125. 652-3298.

USED CHESTERFIELDS FROM $39.50. Used washers from $59.50. Macdonald Furniture Mart, Pandora and Broad. 383-1171.

CHILD'S PADDED CAR SEAT, as new, $8; 9x12 cabin tent, used twice, $75. 386-8289.

DOUBLE BED MATTRESS. Good clean condition. $25. Phone 384-7967.

SEWING MACHINE; 4-PIECE toaster, silver set and carving set. 382-8985.

## 100 MISCELLANEOUS FOR SALE

SALE! HEAVY NYLON
SHAG BROADLOOM
Recommended for any traffic area that look of luxury! Choose room size or wall to wall. Red, Bright Gold, Avocado, Blue-Green, Gold, Beige, Green-Bronze, Rust or Mauve colours in the group. Reg. 8.99 sq. yd.
Sale Price 6.88 Sq. Yd.
Guaranteed Installation
Mail this coupon for free estimate:
- - - - - - - - - - - -
To: SIMPSONS-SEARS CARPET DEPARTMENT, SIMPSONS-SEARS HILLSIDE, 3190 SHELBOURNE STREET, VICTORIA, B.C.
I am Interested in:
Indoor - Outdoor Carpet
Room-Size Rugs
Wall-to-Wall Carpets
Please send an in-the-home salesman to give me a free estimate. I understand I am under no obligation.
- - - - - - - - - - - -
ON SALE
SIMPSONS-SEARS
CARPET DEPARTMENT
VINYL ASBESTOS TILES — 10 lovely colors to choose from, So easy to install over concrete or wood. Reg. 22c.
SALE PRICE 17c Each
SIMPSONS-SEARS
HILLSIDE
388-9111

SPRING SALE
LAWN BOY MOWERS

| | REG. | SALE |
|---|---|---|
| DE LUXE 18" | $ 98.95 | $ 69.99 |
| DE ELUXE 19" | 114.95 | 92.99 |
| GRASS CATCHER 19" | 129.95 | 103.99 |
| GRASS CATCHER 21" | 134.95 | 107.99 |

ELECTRIC

| | | |
|---|---|---|
| 18" DE LUXE | $ 97.95 | $ 78.99 |
| 19" DE LUXE | $114.99 | 90.99 |

EASY TERMS
AVAILABLE
10 PER CENT DOWN WITH UP TO 24 MONTHS TO PAY THROUGH OUR OWN COMPANY.
SUPPLIES LIMITED
MULLINS MARINE
SALES LTD.
925 Yates St.,
382-1928

PAY CASH AND SAVE
Save 30% on new chesterfield suites. 2-pc chesterfield suites, $159 to $249; hide-a-beds, $179; recliner, $79.50; platform rockers, $39.95; swivel rockers, $29.95; Duncan Phyfe drop-leaf table and 4 chairs, from $168; 9-pc rock maple dining suite, $499; 8-pc oak dining suite, $269; 5-pc kitchen suites, $39 to $66; 7-pc kitchen suite, $99; 9x12 rugs, $59 to $79; desks, $21.95 to $79; book shelves, $12.50 to $49.95; chests of drawers, $22.50 to $69; dressers, $29.50 to $39; Philco AM, FM stereo, $169; compact vac, $59; refrigerators, $49 and $119; deep freeze, 12 cu. ft., $95; TVs, $59 to $95. Come in and look around. All prices clearly marked.
PANDORA USED FURNITURE
New and Used Furniture
1050 Pandora Ave.
383-6319

ANNUAL GRADUATION
—SPECIAL—
SUITS!
In popular colors and stylings, pure wool worsteds. Reg. $79.50 values
$49.50
LES PALMER LTD.
714 View 382-2825
Just up from Douglas
Free Parking
View Parkade

IN-HOME CARPET SERVICE
Shop at home. A call to Sleggs will bring a salesman to your home any evening. Get your cost complete including installation. Phone today for a salesman to call.
SLEGG BROS. LUMBER LTD.
3955 Quadra
479-7151

1—4-PIECE BEDROOM SUITE, $80; 1—3-piece bedroom suite, $100; 6-piece kitchen set, $30; coffee table, $20; 3-piece sectional convertible chesterfield suite, $100; 1 convertible chesterfield $75; 1 armchair $15; 1 large Viking frig, top freezer $100; 1 power mower $25; call 383-3040 after 5 or weekends.

CENTENNIAL SILVER DOLlars. 1971 Uncirculated B.C. Centennial Silver Dollars in satin-lined presentation case. Send $2.95 (cheque or money order) to S.S. Beaver Kiwanis Club, P.O. Box 863, Victoria, B.C. Orders for 10 or more $2.50 each. Please allow 3 weeks for delivery. Proceeds to Kiwanis Charities.

WATERPROOFED TARPAULIN
Priced from $5.70 for size 5 ft. x 7 ft.
VITCORIA TENT and AWNING LTD.
831 Fisgard St. 382-5215

A.B.C. ELECTRIC — 382-7221
New and Rebuilt Appliances, Vacuum Cleaners, Polishers, etc. One-year warranty. Good selection. Reasonable prices. 821 Fort St.

RECONDITIONED
UNDERWOOD TYPEWRITERS
Reg. $149.95. Now $109.
Rentals $10 per month
ARGON OFFICE EQUIP. 383-5214

THE ROCKHOUND SHOP
All rock-hobby items and genuine stone jewelry. 850 Tolmie, 388-5341. (Closed Mon., Open Fri. to 9 p.m.)

ALF BECKER AND SONS
See our orbit air mower. It cuts, mulches and cleans in one pass.
2981 Tillicum 384-6414

HUDSON'S TAPE CENTRE
Webcor Cassette Recorder
$39.95
1543 Fort at Pandora 382-0923

HUB FURNITURE
Buy and sell good used furniture.
715 Johnson 384-6425

G.E. MOBILE MAID DISHwasher, excellent condition. 642-3206.

VIKING TV., VERY GOOD CONdition, $69; double bed, $30. 383-0448.

USED BARN LUMBER, ASsorted sizes. 478-6780.

B.C. ALUMINUM WINDOWS
Now installed, 25% off. 479-3232.

13½ LB. JAR, $4.30; 2-$8.30; 4-$16. Babe's Honey, 1698 Lansdowne.

PRE-HUNG DOORS, BI-FOLDS, all sizes. Phone 386-0286, anytime.

VAULT DOORS AND FRAME $75. Royal Trust Co. 388-4311.

INCINERATOR BARRELS
$4.50. Free delivery. 383-1328.

## 100 MISCELLANEOUS FOR SALE

COMPARE OUR PRICES
—Before You Buy—
TILLICUM FURNITURE
and APPLIANCES
Tillicum at Craigflower
384-1216
Hillside Shopping Centre
382-3331

THE TRADERS
(DOWNTOWN STORE)
3-Room Groupings.
As low as $299.95
Admiral Portable TV, only one year old. Only $69.95
THE TRADERS
845 Yates 388-6013

MEL'S MEL'S MEL'S MEL'S
Victorian settee $399.50
Grained oak chest dr. $39.50
Brown hide-a-bed $139.50
Frost-free fridge $130.00
G.E. portable TV $65.00
5-pc oak dinette ste. $85.00
MEL'S BARGAINS
823 Pandora Ave. 384-3152
Opposite B.C. Hydro
MEL'S MEL'S MEL'S MEL'S

MCCLARY EASY, AUTOMATIC washer, $100. Kenmore dryer $85. Large Zenor fridge, $100. Fridgidaire electric stove, $65. Glassed-in china cabinet, $50. 1 shag sample rug, $35. 1 living room rug bronze-olive, 12x16, $150. Black and Decker electric lawn mower with catcher, $60 as new. Drapes and curtains for whole household Dictaphone set, master unit, with 6 slave unit, will trade or sell. 479-5149.

CAMP SUPPORTS
Famous quality, professionally fitted in the patient-care centre.
SURGICAL SUPPLIES
LIMITED
1012 Broad St. 384-8433
A Division of McGill & Orme

HOURIGANS
Carpets and Linos Ltd.
Two-tone rubber-backed nylon shag.
WAS $10.95 sq. yd., NOW $7.95 sq. yd.
715 Pandora 386-2401

RENT Apartment washer — no plumbing required; and Apartment Dryer — no wiring or venting required
from
BUTLER BROTHERS
1720 Douglas St. 383-6911

MOVING: MUST SELL quickly, new 3-piece sectional chesterfield; Emerson stereo with tape recorder, excellent condition; hide-a-bed; automatic washer; '67 Ford XL Deluxe, hardtop. 478-7177 after 6.

MIRROR, ANTIQUE CHINA, copper sunburst clock, copper wood carrier, shortie drapes, 12-drawer dresser, single bed, apt. size fridge, platform rocker, 658-5959.

NEWCOMBE UPRIGHT PIANO in very nice condition. Approximately 80 years old, $250 or offer. Oak dresser with beveled mirror, $40. Will swap 56 Consul for? Phone Duncan, 746-6922.

FOR QUICK SALE, 2 WINDSOR chairs, $5 each; mattress inner spring, 5'x1'9", as new, $10; 2 pairs lined drapes, orange, 6x5, $5. 592-2119.

LIKE NEW, RALEIGH TRIUMPH 3-speed bike, $30. Husky 5-speed high rise, $40. Medium saddle, some tack, $65. Doll buggy and scuba sea sled. 479-2288.

BED, $25; BOY'S BIKE, $25; chesterfield chair, $20; doll carriage, $10; mechanic's electric power gun, $40; roof racks, $6. 477-8035.

MOVING, MUST SELL LOVELY antiques, TV set, stereo-record player, new Bernina caginet sewing machine, '67 Valiant, etc. 384-4200.

GENDRON BABY CARRIAGE $25, baby car seat $12, walker $9, infant seat $1.50 Colonial cradle $25, Jolly jumper $5, Safety gate $2.50. All good condition. 385-3730.

LAWN MOWERS — ONE 18-INCH roller driven "Ransomes" with metal catcher, $120 or offer. One 18-inch H.B.C. reel with catcher, $40. 658-5959.

GOOD USED APPLIANCES
384-4336 383-1347
VAN ISLE VARIETY
945 Kings

MOVING, MAHOGANY CHINA cabinet, large walnut table, 72x40 inches, McClary-Easy automatic washer, good condition. 652-1776.

TAPPAN RANGE, "FABULOUS 400" mahogany dining room suite, pole lamp, large table lamp (new). 658-5959.

WALNUT DINETTE TABLE; Hoover washer; round white arborite table; wicker chair; blond buffet. 386-8620 evenings.

GENERATOR, GAS-O-LECTRIC, plant volts DC 7.5, watts 200, volts AC 110, watts 300. Phone 385-5825 after 6 p.m.

TABLE SAW, 8" HEAVY DUTY, $45. Various tables and chairs, step stool. Desk, sewing machine, boat and trailer. 386-6530.

IDEAL FOR YOUNG COUPLE just starting out. Fridge, 30" range and wringer washer. All for $100 or sell separately. 384-4252.

YOU CAN QUALITY CARPET your home for $595 including underpad and installations. Call 479-7122, ask for Mrs. Large.

SUPERB ARTIST'S CASE. Metal. Removal wooden lid. 21"x17". Evenings 384-4728.

SAMSONITE LADY'S GREY 21" pullman and beauty case, set $40. 477-8928.

DOUBLE WIDTH DRAPES, EXcellent condition, $22. New wig, $10. 383-1610.

RHUBARB, 15C POUND, ALSO geraniums. Reel type power mower, $40. 385-2540.

POWER MOWER, REEL OR rotary, easy start, $19. 2660 Cadboro Bay Road.

VICTORIA DINERS' TICKETS; now over $60 in dining value for $6. 382-1510.

OLDER MODEL KELVINATOR refrigerator, medium size. Good condition, $25. 478-6158.

SIZE 15 WEDDING DRESS WITH veil, like new, ½ original price. 385-7505.

LARGE BLACK BEAR RUG, fully dressed, any reasonable offer. 388-4182.

1953 PONTIAC FOR PARTS. Used lumber. Well rotted fertilizers. 479-6403.

8X10 CABIN TENT, HEAVY canvas canopy, 2 tone. As new. 385-2073.

SMALL FRIDGE AND STOVE, both for $30 will sell separately 382-3477.

WOOL AT GOOD LAMB FARM, Munn Road, 3½ miles from Prospect Lake Road.

TOP QUALITY OZITE, INDOOR-outdoor, still only $5.55 yard. Knightsbridge, 385-3633.

ALUMINUM CARTOP BOAT, $115. 9x9 umbrella tent, like new, $45. 386-8629.

CASH REGISTER, ELECTRIC 8-key. Perfect condition. Best offer. 658-8706.

BEATTY WASHER, SPIN dryer. 478-5696.

2 RUGS, MOSS GREEN, 6X9, 9x13. 386-0108.

HOOVER SPIN WASHER, GOOD condition, 479-2920.

21' CU. FT. FREEZER, EXCELlent condition. $150. 386-6206.

ELECTRIC WATER PUMP AND tank, 7-ton hand winch. 642-5192.

DEMON POWER REEL MOWER, $40. 2660 Cadboro Bay Road.

10' PLYWOOD BOAT, OARS, life jacket, $30, 9x10 tent. 386-1063.

ONE SHOWCASE, GLASS FRONT, glass top and shelves. 383-0212.

APARTMENT SIZE FRIDGE and range, $85. 479-1476.

## 100 MISCELLANEOUS FOR SALE

LAWN EQUIPMENT
8 RECONDITIONED hand mowers from $1.00
7 RECONDITIONED rotaries from $39.50
10 RECONDITIONED rotaries from $39.50
3 RECONDITIONED garden tillers from $79.50
NEW GILSON
Chain-Drive Tiller
5 h.p. with Reverse
SPECIAL $199.95
REPAIRS — PARTS
SHARPENING for most ENGINES and OUTDOOR EQUIPMENT
VICTORIA
LAWNMOWER HOSPITAL
834 Johnson 386-8338
HOURS: 8 to 5:30

Lightweight, easy-to-pack,

LIGHTWEIGHT FREEZE-DRIED FOODS
Lightweight, easy-to-pack, won't spoil even if you only won't spoil even if you only use part of a package. Great for hikers, fishermen, boatmen, etc.
BEST SELECTION IN TOWN!
SPENCER'S STORES LTD.
1110 Gov't St. "Downtown"

SAFES
NE and RECONDITIONED
Burglar and Fireproof
PRICE'S LOCK and SAFE
847 Fort St., 384-6221

RENT MAYTAG
AUTOMATIC WASHER
Also apartment washers and dryers.
from
BUTLER BROTHERS
1720 Douglas St. 383-6911

SLEEPING BAGS!
Good variety — $9.95 up. Pack sacks — various camping utensils.
ROBINSON'S
1307 Broad St. 385-3429

Mills Paint Sales Ltd.
NOW AT
3172 Douglas St.
383-8412

FOR TRAILERS-CAMPERS, BOATS AND SUMMER COTTAGES — our space saving Maytag stacked washer and dryer 110 volt — just plug in — BUTLER BROTHERS LTD. 1720 Douglas St. (across from the Bay) 383-6911.

LOW COST LAWNMOWER service, reconditioned lawn mowers, $20 and up. Special rotary gas mower. Tune up, clean and sharpen, $8.50. Free pickup and delivery, 31 Regina Ave., 384-9079.

FAST SERVICE
Good used furniture and appliances. Large selection to choose from. Everything for the home and cottage.
ROYAL FURNITURE
and APPLIANCES
733 Johnson 388-9021

RUGS LOOK "NEW." IT'S SO easy with RUG-MATE stain removing rug shampoo. Rent electric shampooer for $1.00, plus materials. Clark and Pattison, 760 Bay St. See our ad under Painters for other supplies.

ELECTRIC ORGAN WITH bench, $69.95. Radio record player, $39.95. Bedroom suites, $49.95 to $179.95. Duncan Phyfe dining room suite, $159.95. Books, china, glassware, etc. Eddy's Furniture, 414 Craigflower. 385-5219.

MOVING, HOUSEHOLD EFFECTS for sale. 592-7349.

## 103 MISCELLANEOUS WANTED

SCRAP CARS, METALS
Car bodies — Reasonable charges. Complete U.S. Car—we pay $5.00. No. 1 Copper Wire 36c, car rads up to 26c. Batteries 75c each.
MORRIS GREENE INDSUTRIES
1832 Store St. 385-9703

KILSHAW'S
AUCTIONEERS
Buy — Sell — Appraise
1115 Fort 384-6441

Cameras, projectors, darkroom supplies — anything photographic.
ELECTRIC EYE
386-0333
1006 Broad St.

FOR MONEY IN A HURRY WE buy or loan money on tools, guns and musical instruments. Broad-Johnson Trading Centre, 617-619 Johnston Street (opposite Pet Shop). 383-9512.

THE SALVATION ARMY
urgently needs your re-useable clothing, furniture and household goods to assist those in need. Family Thrift Stores, Victoria, Sidney and Langford. For pickup call 386-3295.

FAMILY TRADING LTD.
Cash for furniture, tools, appliances, guns, etc.
731 Goldstream 478-5631
Mon. - Fri. 9 a.m. - 6 p.m.
Sun. 1-5 p.m.

LUNDS
AUCTIONEERS
APPRAISE AND BUY FOR CASH
926 FORT 386-3308

CASH
We Buy Used Furniture and Appliances
ROYAL FURNITURE
386-9021 Eves. 598-3105

SQUARE DEAL BUYS
Copper, Brass, Radiators. Bottles and Jars bought.
383-1221 1126 Hillside 383-1601

PUBLICATIONS OF THE Graphic News, British newspaper. Preferably bound volumes. Victoria Press Box 613.

B.C. LICENCE PLATES PRIOR to 1955 and plates from any other province, states or other countries for collection. 383-9984.

WANTED
Used car batteries, 80c each
Industrial Iron and Metal
383 Tyee 384-6922

CASH FOR YOUR USED APPLIances. We also take trades on new appliances. C. Tayler Ltd., 707 Johnson, 383-2324.

HOUSEHOLD EFFECTS PURchase cash. Best prices in town. 388-9744.

WANTED: HIGHCHAIR AND playpen. Good condition. Reasonable. 658-5706.

GOOD BOOKS ALWAYS BOUGHT
HAUNTED BOOKSHOP
845 Fort 382-1427

ELECTRONICS STUDENT NEEDS old TV's will haul away free 386-2851.

POCKET BOOKS WANTED, AND sold. 664 Discovery Street. 388-9744.

REFRIGERATORS AND freezers bought. 384-7813. All Temp.

WE BUY YOUR FURNITURE household goods, pictures, tools, etc. Best cash prices. 386-0462.

WANTED: USED IRON FENCing. 656-4182.

BIG FLAG AND MAP OF Germany wanted. 385-6020 after 6.

## 103 MISCELLANEOUS WANTED

HOUSEHOLD EFFECTS
WANTED
By the houseful or individual piece. Phone for our evaluation before you trade or sell your belongings.
ALADDIN'S COTTAGE
478-6042
THANK YOU

ABEL TRADING CO.
422 JOHN ST.
No. 1 copper 33c. Brass 20c. Batteries 65c. Rads 23c. Beer bottles 25c doz. We buy and sell local wine bottles. 422 John St. 388-6541.

SELL YOUR FURNITURE AND appliances quickly and efficiently through the House of Furniture consignment plan. 382-1344. Guaranteed Sale.

## 109 MISCELLANEOUS TO RENT

RENT TO OWN
New sewing Machine, $2.75 Weekly.
$9 monthly.
SAWYER SEWING CENTRES
840 Fort St. 388-6228

## 112 WANTED TO RENT MISCELLANEOUS

WANTED TO RENT: LARGE barn, preferably Saanich, willing to do repairs. Phone George, 9-3, 388-7233.

## 115 SWAPS

1970 ROVER, 2,000 T.C., 9,000 miles list price $3500, for down payment on house or property, 386-0662.

HAMILTON BEACH MIXmaster, good condition, for double headboard, brass, wicker, etc. 656-3200.

SUPER STOCK CAR, TRADE for motorcycle, car, or sell. 478-2959.

SWAP 1968 FORD CAB OVER 18' enclosed van, $4500 value, for what have you? 386-0286.

## 117 ANTIQUES

ALADDIN'S COTTAGE
LTD.
Bric-a-Brac, Glassware, China, etc., purchased. Phone for our valuation before you sacrifice. Phone 478-6042.
THANK YOU

KILSHAW'S
Buy for Cash
Appraise for all purposes.
1115 Fort 384-6441

LUNDS
Now collecting for our next antique auction, furnishings, Persian rugs, silver and collectors' items.
926 FORT 386-3308

TOP CASH PRICES FOR OLD china, glass, silver, paintings, furniture, jewelry, B.C. Indian items, etc. BYGONES ANTIQUES, 1034 Fort. 383-8025. day or night.

SOLID OAK BUFFET, bevelled mirror, leaded hutch doors, brass fittings (1911). Mellis auto hand signals, patented Victoria (1926). Both perfect condition. 384-3354.

SHERATON LIVING ROOM suite, cream brocade upholstered, asking $400. Oak Bay Books and Arts, 2055 Cadboro Bay Road. 592-2933.

## 120 GARDEN SUPPLIES

### Fertilizer

AGED CHICKEN MANURE with mulch, your best organic fertilizer. Delivered, 6 yards, $15. 12 yds. $28. 478-4194.

OLD COW MANURE, NO weeds, 6 yards, $23; 3 yards, $14; bag, $1. 385-4356.

HORSE MANURE, $1 A SACK, 5 or over delivered. 388-5095 or 477-1556.

### Plowing, Rotovating and Cultivating

COOPER'S TRACTOR SERVICE
Gardens, yards tractor, rotovated, plowed, cultivated and levelled. Mowing. 382-9316.

HOSKIN TRACTOR SERVICE. Rotovate, plow, level, brush cut, etc. Hay cut, raked and baled. 479-2285.

JACK'S TRACTOR SERVICE
Rotovate, plow, level, post holes, brush cutting, custom haying. Yards our specialty. 479-1586.

C. STARK, ROTOVATING, BRUSH and grass cut, post holes, etc., loading and hauling. 479-3157.

CUSTOM ROTOVATING
No job too small. Phone 652-1027, evenings.

CENTRAL SAANICH TRACTOR
Rotovate, plow, cult., level, etc. Loader and mowing. 652-3306.

LOW COST ROTOVATING, 10 h.p. tractor, 39" wide 479-4513 or 656-3590.

DON'S TRACTOR SERVICE
Rotovate, plow, cultivate, mow, loader and truck, blade. 477-3913.

### Seeds, Bulbs, Plants, Trees, Shrubs

HANGING BASKETS, VARIOUS sizes, 75c and up. Also bird houses. Window boxes made to order. 477-8107.

LANGFORD GARDEN MAINtenance, experienced gardeners, all stages of gardening, Victoria-wide service. 478-4606.

EVERGREEN SHRUBS, 50 cents, $1.00 and up. Heather 75c. Evergreen Shrubbery, 3825 Quadra St.

FLOWERING RHODODENdrons, assorted junipers, upright evergreens, ½ price sale. 384-5044.

$2 DOZEN PRIZE DAHLIA roots. 385-5030.

### Tools and Supplies

ROTOTILLER, OVERHAULED, $75. 385-5825 after 6 p.m.

### Top Soil, Rocks and Fill

REALLY GOOD TOP SOIL, CONTACT LAYRITZ NURSERIES, 384-6943

PRE-FERTILIZED BLACK TOP soil, suitable for lawn dressing or flower beds, $4 per yd. Minimum $12. 592-3469.

NO. 1 SCREEN TOPSOIL. 7 yards, $29. Peat soil, 7 yards, $28. 478-3322.

NO. 1 TOP SOIL, CLEAN FILL, blasted rock OK Trucking Co. Ltd., 386-3414.

FREE FILL, DELIVERY charge only. Topsoil, gravel supplies. Excavating. 479-5719, 479-1582.

BLACK CLEAN PEAT SOIL, OR sandy loam, 6 yards $25; bag $1.25. 385-4356.

BEST TOP SOIL, DELIVERED. Jewkes. 477-2925 or 386-9254.

A-1 BLACK TOP SOIL, 10-YD load, $33. 479-1932.

## 125 PETS and SUPPLIES

REGISTERED GERMAN shepherd pups, excellent pedigree, sire Expo of Norwach, dam granddaughter of Greif V. Elfenhain, Shady Brook Kennels, 743-9447.

VERY SMALL PUPPY, 6 WEEKS old, male, beige colouring, $10. 383-4726.

BARGAINS, LASSIE COLLIE, pups, pets or show. Must sell. 479-2506.

YOUNG HEALTHY CATS NEED country, homes, good mousers (adults). 385-5030.

CHOCOLATE MINIATURE poodles, registered. Good home a must. Offers. 478-4004.

REGISTERED MINIATURE poodles, excellent breeding, had shots, $80 cash or terms. 383-9796.

CHOCOLATE AND SEALPOINT Siamese kittens, pet or registered. 479-4545.

MALE SILVER MINIATURE poodle, 6 months, excellent temperament, reasonable, 656-4195.

SIAMESE KITTENS, 3 MALES, 1 female, $20 each. 479-7534.

6-WEEK-OLD PUPPIES, medium sized, $7 each. 479-5286.

CUTE BLACK AND WHITE KITtens. Free. Can deliver. 385-1044.

PUREBRED CHIHUAHUA, FEmale, 8 months old. $75 382-8050.

TOY AND MINIATURE poodles. North Burnaby, 298-8003.

CAIRN TERRIERS OF MELITA. Raymond at Snelling. 479-2686.

PUREBRED SIAMESE KITTENS, 8 weeks old. 477-1022.

## 125 PETS and SUPPLIES

ONE 10-MONTH-OLD COUGAR hound for sale, excellent temperament, good with children, $65. 478-1272.

EXCLUSIVE BOARDING, SMALL dogs and cats, phone afternoons McCoy, 479-7301.

MINIATURE POODLE PUPPIES, registered black or white $100. Terms $25 per month. 112-743-2493.

HANDSOME, REGISTERED, 1½ year male miniature black poodle 479-5525.

WHITE TOY POODLES, 8 weeks old, from registered stock. 656-3900.

REGISTERED PERSIAN CAT, 1 year old, neutered, cream coloured. 598-2604.

PLEASANT MALE TABBY, free to good country home. 658-8715.

BEAUTIFUL SAMOYED Shepherd cross puppies. $10. 382-6907.

DOGS BOARDED, AL-AN KENnels, Registered. A. V. Andersen, Munn Rd., Phone 479-5510.

PUREBRED TOY POODLE, female, black, 9 weeks old. 478-6364.

PART-POODLE PUPS FOR sale, $12 each. 388-6074.

## 127 CHICKS, POULTRY, HATCHING EGGS, SUPPLIES

SIDNEY DUCK FARM
R.R. ¼, Sidney, B.C. 656-4412

NEW HAMPSHIRE CHICKENS, laying. 477-4185.

## 128 LIVESTOCK SUPPLIES AND EVENTS

VISIT our TACK SHOP for your ENGLISH and WESTERN equipment. Also good selection of WESTERN BOOTS, etc.
BUCKERFIELD'S LTD
506 Paondora Ave. 384-7181

BUCKERFIELD'S LTD.
506 Pandora Ave. 384-7181
Used BIG HORN Saddle $120
Used SIMCO Saddles $110
Used CAVALRY Saddle $ 99

REGISTERED 2-YEAR-OLD Welsh Pony — Stallion, "Alegria's Dusty", for sale 477-2741 after 6 p.m.

REGISTERED HIGHLAND Bred Heifers, 26 months and 22 months, bull 10 months. Cow, 6 years. 658-5527.

TRAINING, BOARDING, instruction. Two rings, exercise track. Jill Yonge, 652-1992.

REGISTERED ½ ARAB MARE, 6 years old. Good disposition. 479-7066.

FOR RENT: LARGE STANDING stall with training ring and pasture land. 652-3270, 5:30-7 p.m.

2 RESGISTERED SHORT HORN cows, 1 with calf, other due in July. 478-6780.

PEPPY PINTO GELDING, western. 477-3246.

FOR SALE: WEANER PIGS AND 1 young boar. 652-1108.

## 130 HEAVY EQUIPMENT and MACHINERY

BUTLER BROTHERS
FORD MAJOR Diesel with loader and hoe.
$3,000
Keating Cross Rd
And W. Saanich Rd.

MODEL 800, FORD TRACTOR with front end loader and parts, 2 spare tires and wheels, etc. 16 foot flatdeck with metal roof, ideal produce box. 382-9436.

WANTED SMALL MOTOR roller (Roll Pack etc.), also hand rollers. 386-1063.

## 135 FARM IMPLEMENTS

MASSEY-FERGUSON 3-POINT side delivery rake, good condition. 479-2285.

## 150 CARS FOR SALE

SSSSSSSSSSSSSSSSSSSSSSSS
S S
S SPEEDWAY S
S VOLKSWAGEN S
S S
S S

VANCOUVER ISLAND'S OLDEST and BIGGEST VOLKSWAGEN - PORSCHE DEALER

1968 EPIC Station wagon, automatic transmission, consolette, only 17,000 miles, white with blue interior. Well kept little family car.
ONLY $1395

| | |
|---|---|
| 1970 VOLKSWAGEN | $1795 |
| 1969 VOLKSWAGEN | $1695 |
| 1968 VOLKSWAGEN | $1395 |
| 1966 VOLKSWAGEN | $1195 |
| 1964 VOLKSWAGEN | $895 |
| 1962 VOLKSWAGEN | $495 |
| 1960 VOLKSWAGEN | $395 |
| 1959 VOLKSWAGEN | $295 |

SPEEDWAY
VOLKSWAGEN
FOR 18 YEARS
UNDER THE REVOLVING VOLKSWAGENS
BOTH SIDES OF YATES
385-2415

D
O
U
G
L
A
S
VOLKSWAGEN

PREMIUM SELECT
USED VOLKSWAGENS
LARGEST SELECTION
ON THE ISLAND

CHRIS WATKINS
BRIAN SHARP
JIM GIRLING
ROSS McGILLIVRAY
GEORGE HINCHCLIFFE
TOM McSHANE

3329 DOUGLAS ST.
388-5466
Open 9 'til 9

'64 CHEV 2-DR. AUTOMATIC 385-5860

'65 CORVETTE, IMMACULATE. 478-1501.

## 150 CARS

EN
CHRYSLE
DOW
YATES

COMP.
INTER

1962 COMET radio. SALE No dow $23 for

1963 FORD custom No. 907 SALE No dow $25 for

1964 RAM sedan, radio. SALE No dow $36 for

1966 CORV door matic, 13292. SALE No dow $40 for

1967 VAL Tudor, ance automa 30262. SALE No dow $52 for

1967 DODG hardto autom No. 82 SALE No dow $65 for

1968 PLY dere motor. SALE No dow $59 for

1968 CHEV seda radio. $68 fo SALE No dow

1968 CHEV door h mati power radio SALE No dow $86 fo

1968 ACAD door h matic. SALE No do $76 fo

1968 FORD cylind tom r SALE No do $61 fo

1969 VALI door 6, au radio. SALE No do $79 fo

1969 VALI autom et sea SALE No do $77 fo

1970 VALL slant vinyl 10411. SALE No do $77 fo

CHRYSL

D
Ya

# Winning Contract

By HOWARD and BEE SCHENKEN

It is well-known among those declarers who have seen the light that some contracts need to be handled in what seems on the surface a somewhat peculiar way to prevent the more dangerous defender from obtaining the lead.

Vul: None

NORTH
♠ K Q 5
♡ 7
♢ K J 10 9 3 2
♣ 7 4 3

WEST
♠ J 10 4
♡ A J 9 6 5 3
♢ -
♣ 10 8 6 5

EAST
♠ 9 7 3 2
♡ 10 8 2
♢ Q 8 7 6
♣ K Q

SOUTH (D)
♠ A 8 6
♡ K Q 4
♢ A 5 4
♣ A J 9 2

The bidding:

| South | West | North | East |
|---|---|---|---|
| 1 ♣ | Pass | 1 ♢ | Pass |
| 2 NT | Pass | 3 ♠ | Pass |
| 3 NT | All Pass | | |

Opening lead: Six of hearts.

Readers who are familiar with this form of play would surely avoid the indiscretion that South committed in this deal.

West led a heart and, after winning East's ten with the king, South's first move was to lay down the ace of diamonds.

Laying down the ace proved a serious handicap when West showed out. Declarer was unable to develop the diamonds without giving East a trick, and East's heart return speedily put an end to matters.

Declarer should have noted that his heart holding was vulnerable to attack by East but not by West. Accordingly, he should have ensured keeping East out of the lead, come what may.

Having won the heart opening, the proper play is to cross to dummy with a spade and lead the jack of diamonds. This form of play would scarcely be recommended in normal circumstances, since the jack might lose to the singleton queen, but in the actual case leading the jack ensures the contract against each and every conceivable distribution of the opponents' cards.

Perhaps you decided to tackle the diamonds by leading one to the king and then returning the jack? If so, you score "A" for effort, since you would make the contract far more often than not. But you would go down in the actual case, since you can make no more than three diamond tricks without letting East in.

(A Bell-McClure Syndicate Feature)

nd SUPPLIES

TH-OLD COUGAR k excellent temp- with children. $65

OARDING, SMALL phone afternoons

OODLE PUPPIES, k or white $100 month. 112-743-2493.

REGISTERED, 11 lature black poodle

POODLES, 8 n registered stock

PERSIAN CAT, 1 utered, cream d.

ALE TABBY country home. 658-

IL SAMOYED puppies. $10. 382-

ED, AL-AN KEN- . A. V. Andersen, e 479-5510.

OY POODLE 9 weeks old. 478-

LE PUPS FOR 88-6074.

, POULTRY, HING EGGS, PPLIES

DUCK FARM , B.C. 656-4412

HIRE CHICKENS,

OCK SUPPLIES EVENTS

CK SHOP for your WESTERN equip- good selection of OTS, etc. FIELD'S LTD ave. 384-7181

FIELD'S LTD. ve. 384-7181
TN Saddle $120
addles $110
Y Saddle $ 99

2-YEAR-OLD Stallion, "Alegria's le 477-2741 after 6

ED HIGHLAND 26 months and 22 10 months. Cow, 6

, BOARDING, wo rings, exercise e, 652-1992.

½ ARAB MARE, 6 od disposition. 479-

LARGE STANDING ing ring and pasture 5:30-7 p.m.

ED SHORT HORN calf, other due in

TO GELDING, 6.

VEANER PIGS AND 652-1108.

EQUIPMENT IACHINERY

BROTHERS

IOR Diesel with r and hoe. $3,000 g Cross Rd Saanich Rd.

FORD TRACTOR loader and parts. 2 d wheels, etc. 16 foot metal roof, ideal 182-9436.

S MALL MOTOR ack etc.), also hand 3.

IMPLEMENTS

GUSON 3-POINT rake, good condition.

FOR SALE

SSSSSSSSSSSSS
EEDWAY S
SWAGEN S
S
S

VER ISLAND'S and BIGGEST EN - PORSCHE EALER

Station wagon, matic transmis- consolette, only miles, white with nterior. Well kept amily car. $1395

SWAGEN $1795
SWAGEN $1695
SWAGEN $1395
SWAGEN $1195
SWAGEN $895
SWAGEN $495
SWAGEN $395
SWAGEN $295

EEDWAY
KSWAGEN

18 YEARS HE REVOLVING KSWAGENS

DES OF YATES 385-2415

D O U G L A S
KSWAGEN

IUM SELECT OLKSWAGENS ST SELECTION HE ISLAND

IS WATKINS
AN SHARP
GIRLING
McGILLIVRAY
HINCHCLIFFE
McSHANE

DOUGLAS ST. 388-5466 en 9 'til 9

2-DR. AUTOMATIC 385-5860

TTE, IMMACULATE

## 150 CARS FOR SALE

ENSIGN
CHRYSLER PLYMOUTH
DOWNTOWN
YATES AT COOK

COMPACTS AND INTERMEDIATES

**1962 COMET** sedan, custom radio. Stock No. 11452.
SALE PRICE $500
No down payment
$23 for 30 months

**1963 FORD** Falcon sedan, custom radio, Stock No. 90701.
SALE PRICE $550
No down payment.
$25 for 30 months

**1964 RAMBLER** Classic sedan, V-8 motor, radio. Stock No. 52711.
SALE PRICE $800
No down payment
$36 for 30 months

**1966 CORVAIR** Monza 4-door hardtop, automatic, radio. Stock No. 13292.
SALE PRICE $800
No down payment
$40 for 30 months

**1967 VALIANT** Signet Tudor. High performance slant 6 motor, automatic. Stock No. 30262.
SALE PRICE $1500
No down payment
$52 for 36 months

**1967 DODGE DART**, 2-door hardtop, V-8 motor, automatic, radio. Stock No. 8273.
SALE PRICE $1850
No down payment
$65 for 36 months

**1968 PLYMOUTH** Belvedere sedan, slant 6 motor. Stock No. 7067.
SALE PRICE $1700
No down payment
$59 for 36 months

**1968 CHEVELLE** de luxe sedan, automatic, radio. Stock No. 8271.
$68 for 36 months
SALE PRICE $1950
No down payment

**1968 CHEVROLET** Impala 4-door hardtop, V-8, automatic transmission, power steering, custom radio
SALE PRICE $2450
No down payment
$86 for 36 months

**1968 ACADIAN** custom 2-door hardtop, automatic, custom radio.
SALE PRICE $2150
No down payment
$76 for 36 months

**1968 FORD** Custom 2-door, 6 cylinder automatic, custom radio.
SALE PRICE $1750
No down payment
$61 for 36 months

**1969 VALIANT** custom 2-door high performance 6, automatic, custom radio.
SALE PRICE $2250
No down payment
$79 for 36 months

**1969 VALIANT** Signet 2-door, automatic, radio, bucket seats. Stock No. 8263
SALE PRICE $2200
No down payment
$77 for 36 months

**1970 VALIANT SEDAN**, slant 6 motor, radio, vinyl seats. Stock No. 10411.
SALE PRICE $2200
No down payment
$77 for 36 months

ENSIGN
CHRYSLER PLYMOUTH
386-2411
Downtown
Yates at Cook

## 150 CARS FOR SALE

ENSIGN
CHRYSLER-PLYMOUTH
DOWNTOWN
YATES AT COOK

IMPORTS

**1960 FORD** Zodiac 6 cylinder, automatic, radio. Stock No. 90791.
SALE PRICE $500
No down payment
$23 for 30 months

**1965 AUSTIN A60**. Stock No. 82192.
SALE PRICE $500
No down payment
$23 for 30 months

**1965 VAUXHALL** Viva 2-door. Stock No. 8260.
SALE PRICE $750
No down payment
$34 for 30 months

**1968 VOLKSWAGEN** 1600 Fastback. Bucket seats, radio. Stock No. 8274.
SALE PRICE $1600
No down payment
$56 for 36 months

**1969 VOLKSWAGEN** Bug. Radio. Stock No. 8274.
SALE PRICE $1600
No down payment
$56 for 36 months

**1969 TOYOTA** Corolla 2-door Stock No. 8267.
SALE PRICE $1500
No down payment
$52 for 36 months

**1970 TOYOTA** Corolla 2-door, radio. Stock No. 8258.
SALE PRICE $1600
No down payment
$56 for 36 months

**1970 SIMCA** 1204 3-door Runabout. Choice of colors.
SALE PRICE $1798
No down payment
$63 for 36 months

**1970 SUNBEAM** Alpine Sport hardtop, bucket seats, 4-speed. Stock No. 5225.
SALE PRICE $1998
No down payment
$76 for 36 months

ENSIGN
CHRYSLER PLYMOUTH
386-2411
Downtown
Yates at Cook

SUBURBAN NORTH ON DOUGLAS

"Victoria's Ford Cortina Headquarters"

**1971 FORD Cortina**
—2-door GT
—93 H.P. Engine
—4-speed, fully synchronized transmission
—Full instrument panel
—Tachometer
—Bucket seats
—Console
Flow thru ventilation
ONLY $2489

See your Mercury Salesman TODAY
LES STARLING
LORNE HEATH
CLARK PROPP
MURRAY MINCKLER
ALEX INGRAM
GLEN LOCKHART
DEL McLEAN
LARRY LEWIS
TONY MATTINGSLEY
BRUCE LOCKHART
WHIT McGILL
ART BEDFORD

AT
SUBURBAN
"COUGAR COUNTRY"
Wide open
Till 10 p.m.
3377 Douglas St.
386-6131

**1968 MUSTANG** 2 plus 2 Fastback V-8, automatic, like new.

Remember at METRO no reasonable offer refused.

METRO TOYOTA LTD.
624 Finlayson
386-3516

'55 CHEV BEL AIR, V-8 STANDARD, $150 or offers 384-0633.

1970 BMW 2500, IN BEAUTIFUL condition. $5300. 592-7403.

## 150 CARS FOR SALE

PETER POLLEN FORD

BUY WITH SEVEN DAY MONEY-BACK GUARANTEE

**1971 PINTO** (demonstrator), only 2,000 miles. Automatic. Radio.
NEW PRICE $2709
NOW $2438

**1966 BUICK** Skylark 2-door hardtop, V-8, automatic transmission, bucket seats, console shift, power steering, power brakes, vinyl top.
ONLY $1795

**1964 FORD** Fairlane V-8, automatic transmission.
ONLY $795

**1969 FORD** Fairlane 2-door hardtop, V-8, automatic transmission, radio.
ONLY $2395

**1966 VALIANT** convertible, 6-cylinder, automatic. Radio.
ONLY $1395

**1968 BUICK GT** 2-door hardtop, V-8, 4-speed transmission, power steering. Radio.
ONLY $2495

**1967 PLYMOUTH** Fury II station wagon, V-8. Radio.
ONLY $2095

**1963 FORD** Falcon sedan.
ONLY $495

**1970 MAVERICK** 2-door sedan, automatic, radio. Only 8,000 miles.
ONLY $2295

**1970 FORD** Fairlane 2-door hardtop, V-8, automatic, power steering, radio, low mileage.
ONLY $2995

**1965 BUICK** Le Sabre 4-door sedan, V-8, automatic, power steering, power brakes, radio.
ONLY $1395

—LOW COST—
—ON THE SPOT—
—FINANCING—

**1969 CHEVELLE** 2-door hardtop, V-8, automatic, power steering, power brakes, radio, tape deck, low mileage and clean.
ONLY $2895

TRUCKS

**1969 FORD** F-250 ¾-ton pickup, V-8 with 4-speed transmission. Ideal heavy-duty unit with split rims and 750x16 heavy-duty tires.
ONLY $2795

**1968 GMC** long wheel base window van with extra seats, V-8 engine, automatic.
ONLY $2395

**1968 MERCURY** ½-ton pickup, 4-speed transmission
ONLY $1995

PETER POLLEN FORD
1060 Yates St.—384-1144

**1968 FORD GALAXIE** 2-door hardtop, V-8, automatic, power steering, power brakes, radio, V-roof. Immaculate in every respect. Balance of new car warranty available.

Remember at METRO all reasonable offers accepted.

METRO TOYOTA LTD.
624 Finlayson
386-3516

1959 CADILLAC, 4-DOOR HARDTOP, full power. Good condition. Gov't tested. Only $595. Can be financed. Call 479-7588 or 479-2343.

1964 MERCURY MONTCLAIR, 4-door sedan. Well looked after. Regularly serviced. High mileage. Will consider all offers. 384-8938.

1967 MERCURY MONTCLAIR 390 V-8 auto., power steering and brakes. Exceptionally clean, $1,495. 592-6820.

A PRESTIGE SECOND CAR for family, 1961 Austin Westminster. See and try it. $400. 479-2509.

## 150 CARS FOR SALE

METRO
OYOTA

All units fully safety inspected with Gov't testing sticker

**1971 VOLKESWAGEN** Super Beetle automatic, 200 miles.

**1970 DATSUN** "1600" premium

**1969 VOLKESWAGEN** de luxe radio.

**1969 DATSUN** 1600 immaculate

**1968 DATSUN** 1600 radio.

**1967 AUSTIN** Cambridge low mileage

**1967 VOLKESWAGEN** de luxe sunroof.

**1966 VAUXHALL** Viva. Good little unit.

**1965 ENVOY** 20,000 miles.

**1965 VOLKSWAGEN**, new motor

**1963 VOLKSWAGEN** 42,000 miles.

**1960 VAUXHALL** wagon. Excellent condition.

These units are fresh trades on new Toyotas.

All are inspected for your protection and priced to sell. Remember at Metro all reasonable offers accepted.

Cash—Trade—Terms

METRO TOYOTA
624 Finlayson
386-3516 386-3517

VOLKSWAGEN SALE

**1969 VOLKSWAGEN** Beetle stick automatic, custom radio, immaculate.
ONLY $1595

**1969 VOLKSWAGEN** Beetle 1500 de luxe, custom radio W-W, immaculate
ONLY $1495

**1959 VOLKSWAGEN** Beetle de luxe model with custom radio. In excellent condition throughout.
ONLY $395

TRADES WELCOME
BRIAN HOLLEY MOTORS
VOLVO—FIAT—LOTUS
3319 Douglas at Cloverdale
Phone 384-1161

1971 TOYOTA COUPE, finished in a beautiful suntan yellow. Black vinyl roof, radio, plus many other extras.
Just traded on larger unit, sold and serviced at METRO.

METRO TOYOTA LTD.
624 Finlayson
386-3516

'71 Chev. ¾-P.U.; '65 Ford ¾-P.U.; '68 G.M.C. ½-P.U.; '68 IHC ½-P.U.; '65 G.M.C. panel AT; '69 Chev. wagon; '69 Chrysler; '69 Super B; '68 Mustang FB; '66 Mustang; '63 Falcon; '51 Chev 1-ton.
LES BLOW'S
(BRITISH MOTORS)
2940 DOUGLAS STREET
PHONE 384-7843

1962 MERCEDES 220 sedan premium unit with all factory options. Priced to sell.

METRO TOYOTA LTD.
624 Finlayson
386-3516

'67 COUGAR "390," POWER steering, automatic, factory radio and 8-track. Polyester tires, $2,500 or offers. Tel. 385-5920 before 10:30 morning.

EXCELLENT CONDITION '67 Fury III 4 door hardtop. New tires, power steering, brakes and windows, vinyl roof. 42,000 miles. Open to offers. 656-3638, 477-4953.

MUST SELL 1970 IMPALA CONvertible, 350 cu. in., power steering and brakes, 17,000 miles, excellent condition. Bargain at $3495. 592-6820.

MAZDA ROTARY, 1970. 15,000 miles. Immaculate. $2,000. Phone 592-0177 after 6 p.m.

1963 RENAULT GORDINI, VERY good condition, $325. 479-5196, 562 View Royal Ave.

1965 RAMBLER DE LUXE. ONE owner. Excellent condition. $825. 382-7858.

'68 CHEVY II NOVA, 2-DOOR, 6, automatic, low mileage, excellent condition. 477-3254.

'55 RAMBLER WAGON, mechanic's special, $125 or closest offer. 385-2265.

'66 CHEVELLE CONVERTIBLE, V-8, automatic, new tires, tested, $1295. 656-3205.

'69 VIVA S.L., EXCELLENT condition. Mileage 12,000. Asking $1,300. 477-8402.

'67 AUSTIN COOPER, GOOD second car. $1,200 or best offer. 656-4502.

1966 VOLKSWAGEN BEETLE, 1965 Volkswagen, 1961 Volkswagen. 477-5523.

1961 VALIANT, AUTOMATIC, A-1 condition, tested. Best offer. 384-6120.

'70 CHEVELLE SS, 360 HP 454, 4-speed, positraction. 658-5525.

1961 CARAVELLE CONVERTIble. Radio. $250. 479-2629.

1966 VOLVO. EXCELLENT. $995 386-1054 evenings.

1968 VOLKSWAGEN STATION wagon 1600 $2,250. 385-4632.
1961 CORVETTE, MUST SELL, best offer closest $3,000. 382-2753.

'63 VOLKSWAGEN BEETLE 385-5860

'65 BEAUMONT, V-8, 2-DOOR, hardtop. 385-5860.

## 150 CARS FOR SALE

BRITISH CAR CENTRE

BUY WITH SEVEN-DAY MONEY-BACK GUARANTEE

**1966 CORTINA** sedan, green in color. Ideal second or student car.
ONLY $895

**1968 CORTINA GT**, very clean unit.
ONLY $1395

**1969 CORTINA GT** 2-door radio, economy with a little sport.
ONLY $1895

**1969 VOLKSWAGEN** De luxe Beetle with radio, low mileage.
ONLY $1695

**1970 CORTINA** 1300 2-door sedan, radio.
ONLY $1695

—LOW COST—
—ON THE SPOT—
—FINANCING—

BRITISH CAR CENTRE
(Div. of Peter Pollen Ford)
Yates at Quadra 384-5555

IT'S A FAIR WEEK IN VICTORIA
A FABULOUS WEEK TO SAVE AT SAUNDERS & HITCHMAN

**1968 TRIUMPH** GT 6, exceptional $1895
**1969 CORTINA GT** $1795
**1969 TOYOTA CORONA**, 4-speed $1795
**1970 TOYOTA CORONA**, automatic $2095
**1966 ANGLIA** $795
**1966 FORD** 390 V8 2-door Hardtop. Power steering, power brakes, automatic $1295
**1960 METEOR** V8, automatic $395
**1969 DODGE CORONET** V8, 4-speed trans., power brakes, power steering $2495
**1966 CHEVY II** Nova Super Sport. Bucket Seats, console shift, V8 automatic $1395
**1966 ISUZU BELLETT** $895
**1968 VOLKSWAGEN** Beetle, Quite nice $395
**1959 ZODIAC** automatic $450

SEE THEM NOW AT SAUNDERS & HITCHMAN
Your Toyota People
Since 1965
2040 Cadboro Bay Rd.
at Foul Bay Rd.
592-2471

M M M M M M M M M M M

CLEAN
SAFETY TESTED!
WHOLESALE CLEARANCE!

59 Pontiac Wagon $237
62 Mercury Wagon $298
56 Vauxhall Sedan $ 88
60 Plymouth Sedan $198
59 Vauxhall Sedan $217
64 Acadian Sedan $388
61 Simca H.T. $217

NO DOWN PAYMENT!
(On Easy Credit Approval)
Murray Cranston
Bob Allison

MAYFAIR MOTORS LTD.
736 Cloverdale Ave. 385-4731

M M M M M M M M M M M

1965 FORD XL CONVERTIBLE

Looks and runs like a much newer unit. Fully equipped.
PRICED TO SELL

METRO TOYOTA LTD.
624 Finlayson
386-3516 — 17

'66 CHEVELLE MALIBU HARDtop, 327. Automatic transmission, radio. All new tires. Must sell. 386-1719 after 5.

1966 CHEVELLE, V-8 AUTOmatic, radio, clean, excellent condition. Must be seen. $1,295. 478-1315.

YOU PAY LESS AT ART'S CAR SALES

1952 PLYMOUTH, RADIO, licensed, new sticker, $125. 384-8864.

'60 ZEPHYR, CLEAN, SAFETY checked till '72. $250 or nearest offer. 478-4552.

'61 PONTIAC SAFARI STATION wagon, $375. 382-4371 or 479-5373.

## 150 CARS FOR SALE

HORWOOD MOTORS

**1969 DATSUN** pickup with a Capilano camper only 12,000 miles on this unit.
ONLY $2895

**1965 BUICK** hardtop, air-conditioning radio, one owner, blue with white vinyl top.
ONLY $1395

**1968 MUSTANG** G.T. Fastback, V-8, 4-speed, radio.
ONLY $2395

**1965 BARRACUDA** V-8 automatic, bucket seats, chrome wheels.
ONLY $1395

63 IMPALA hardtop $895
61 OLDS hardtop $495
70 Mazda 1500 $1995
63 TR-3 $695
69 PLYMOUTH $2395
70 MAZDA 1200 $1595
65 VOLKSWAGEN $1295
65 VIVA $695
66 MORRIS Oxford $995
70 MAZDA 1800 $2195
64 VALIANT hardtop $895
68 DODGE $1495
64 MORRIS auto $895
62 FAIRLANE $295
55 CHEVROLET $195

HORWOOD for MAZDA

385-1451
Blanshard at Johnson

THREE POINT MOTORS

**1968 FIAT '124'** coupe. A beautiful unit with 5-speed transmission, and radio.
ONLY $2295

**1968 FORD** Torino fastback Automatic, power steering, power brakes, radio. A very smart unit!
ONLY $1995

**1967 SIMCA.** Only 22,500 miles on this economical unit. An excellent value!
ONLY $795

THREE POINT MOTORS

Government at Hillside
385-6737

**1969 BEAUMONT** 2-door hardtop, V-8, automatic, console and bucket seats. Absolutely flawless. Many extras. Balance of new car warranty available.

Remember at METRO all reasonable offers accepted.

METRO TOYOTA LTD.
624 Finlayson
386-3516

**1968 FALCON FUTURA.** Fully equipped including automatic and radio. Just traded, low mileage. Balance of factory warranty available.
Remember at METRO no reasonable offer refused.

METRO TOYOTA LTD.,
624 Finlayson,
386-3516

1966 BUICK SKYLARK GS, 2-door hardtop, bucket seats, power steering brakes and windows, automatic transmission, floor shift, tilt steering, wheel, 445 cu. in. motor, $1795. 592-2390.

BARGAIN
Must sell 1968 Pontiac Strato Chief, 327 motor, power steering, power brakes, radio, new tires, V-8, automatic, posi-traction rear-end. 388-7463.

1962 PONTIAC CONVERTIBLE Parisienne, automatic power steering, power brakes, power windows, 283 motor, 1971 licence. Needs points, plugs and battery. First $60 takes it away. 384-9845.

"HOT WHEELS"
1969 CAMERO 228, 290 H.P. 4-speed transmission, power disc brakes, radio, tach, vinyl top, rally stripes. $2995. 592-2390.

1968 BARRACUDA CONVERTible, 383 formula S, automatic, power brakes. Day 385-2403, after 6, 386-0888.

1965 FORD FAIRLANE 2-DOOR hardtop, V-8, automatic transmission. Good condition. Asking $950. 384-8389.

LADY'S COMPACT CONVERTible, 1964 Acadian, 6, automatic. Tested. $1,095 or best offer. 592-7952.

1967 GRANDE PARISIENNE, 396, 4 speed, needs clutch, minor repairs. First $1,000 takes. 382-6794.

1970 LINCOLN CONTINENTAL Mark III, one-owner, 7,000 miles, fully powered equipped. $745. 592-2390.

'65 METEOR MONTCALM, 2-door hardtop, 352 cubic inches, power steering, power brakes, 383-4686, 478-3198.

RANCHERO
1968 V-8, automatic, power steering, immaculate condition, $2,200. 479-7481.

PRIVATE
1963 Ford Econoline van, radio, heater, big 6, good condition, $795. 382-5971 after 5 p.m.

1969 COBRA 428, 4-SPEED, ONLY 9,000 miles. Nothing down, $83 monthly. Art's Car Sales, 310 Bay, 383-8302.

'63 ACADIAN BEAUMONT, 6 cylinder, automatic, low mileage. Tested. $900. 383-5508.

'60 MONARCH, AUTOMATIC, power steering and brakes, $200. 382-7910.

1962 CHEV BISCAYNE, V-8, automatic, radio, white with red interior, good tires. 477-3866.

ESTATE SALE. LUXURY 1966 Ambassador sedan, low mileage. 656-4113.

## 150 CARS FOR SALE

**1969 CHRYSLER** Custom Newport 4-dr hardtop, air conditioned. Luxury from end-to-end.
GO PRICE $2895

**1969 FALCON** station wagon, 302 cu. in. V-8, automatic transmission.
GO PRICE $2795

**1965 BUICK** Special sedan, V-8 engine, power steering, radio.
GO PRICE $1195

**1959 AUSTIN A 55**, tested.
GO PRICE $195

**1969 OLDS ROYALE** 2-dr hardtop, vinyl top, fully equipped, air conditioned, tilt wheel.
GO PRICE $3895

**1970 CHEVROLET** ½-ton, big 6, power steering, step side.
GO PRICE $2795

**1965 CHEVELLE** sedan, 6 cylinder, automatic, radio.
GO PRICE $1195

**1953 VAUXHALL** sedan, tested, very clean.
GO PRICE $195

**1964 VALIANT** convertible, big 6, automatic, radio.
GO PRICE $1195

**1968 BUICK** Skylark custom sedan, V-8, automatic, power steering and brakes, radio.
GO PRICE $2395

**1969 MUSTANG** hardtop, 351 cu. in. V-8, automatic, power steering, power brakes, radio. Real buy at
GO PRICE $2795

**1967 ACADIAN** sedan, 6 cylinder, radio. Nice compact.
GO PRICE $1495

**1965 RAMBLER** 550 sedan, 6 cylinder.
GO PRICE $995

**1969 DODGE** Swinger tudor hardtop, 340 cu. in V-8, 4-speed, radio.
GO PRICE $2695

**1966 Pontiac** sedan, V-8, automatic, radio.
GO PRICE $1495

**1964 CADILLAC** Sedan De Ville, fully power equipped.
GO PRICE $1995

**1959 METEOR** station wagon, 6 cylinder, automatic.
GO PRICE $495

**1969 METEOR** Rideau 500 2-dr hardtop, fully equipped.
GO PRICE $2895

**1966 RAMBLER** 990 2-dr hardtop, bucket seats, console, power steering, brakes, radio, two-tone.
GO PRICE $1495

**1962 CHEVROLET** station wagon, 6 cylinder, automatic.
GO PRICE $695

**1965 PONTIAC** 2-dr hardtop, V-8, automatic, power steering, power brakes, radio.
GO PRICE $1195

CORNELL
"CHEVROLET COUNTRY"
3050 DOUGLAS STREET
(Opp. Mayfair)
385-5777 — 'til 9 p.m.

## 150 CARS FOR SALE

CORNELL "CHEVROLET COUNTRY"

"PUTTING YOU FIRST KEEPS US FIRST"

ISLAND'S LARGEST SELECTION OF O.K. USED CARS ! ! !

USED CAR CLEAROUT NOW! ! !

**1969 CHRYSLER** Custom Newport 4-dr hardtop, air conditioned. Luxury from end-to-end.
GO PRICE $2895

**1969 FALCON** station wagon, 302 cu. in. V-8, automatic transmission.
GO PRICE $2795

**1965 BUICK** Special sedan, V-8 engine, power steering, radio.
GO PRICE $1195

**1959 AUSTIN A 55**, tested.
GO PRICE $195

**1969 OLDS ROYALE** 2-dr hardtop, vinyl top, fully equipped, air conditioned, tilt wheel.
GO PRICE $3895

**1970 CHEVROLET** ½-ton, big 6, power steering, step side.
GO PRICE $2795

**1965 CHEVELLE** sedan, 6 cylinder, automatic, radio.
GO PRICE $1195

**1953 VAUXHALL** sedan, tested, very clean.
GO PRICE $195

**1964 VALIANT** convertible, big 6, automatic, radio.
GO PRICE $1195

**1968 BUICK** Skylark custom sedan, V-8, automatic, power steering and brakes, radio.
GO PRICE $2395

**1969 MUSTANG** hardtop, 351 cu. in. V-8, automatic, power steering, power brakes, radio. Real buy at
GO PRICE $2795

**1967 ACADIAN** sedan, 6 cylinder, radio. Nice compact.
GO PRICE $1495

**1965 RAMBLER** 550 sedan, 6 cylinder.
GO PRICE $995

**1969 DODGE** Swinger tudor hardtop, 340 cu. in V-8, 4-speed, radio.
GO PRICE $2695

**1966 Pontiac** sedan, V-8, automatic, radio.
GO PRICE $1495

**1964 CADILLAC** Sedan De Ville, fully power equipped.
GO PRICE $1995

**1959 METEOR** station wagon, 6 cylinder, automatic.
GO PRICE $495

**1969 METEOR** Rideau 500 2-dr hardtop, fully equipped.
GO PRICE $2895

**1966 RAMBLER** 990 2-dr hardtop, bucket seats, console, power steering, brakes, radio, two-tone.
GO PRICE $1495

**1962 CHEVROLET** station wagon, 6 cylinder, automatic.
GO PRICE $695

**1965 PONTIAC** 2-dr hardtop, V-8, automatic, power steering, power brakes, radio.
GO PRICE $1195

CORNELL
"CHEVROLET COUNTRY"
3050 DOUGLAS STREET
(Opp. Mayfair)
385-5777 — 'til 9 p.m.

## 150 CARS FOR SALE

NATIONAL
CHRYSLER
DODGE

BOTH SIDES OF THE 800 BLOCK YATES ST.
384-8174
Open 'Til 9 P.M.

DEPENDABLE USED CARS

**1970 DODGE** Polara 4-door sedan, 383-V-8, automatic transmission, power steering, power brakes, Ex-Saanich Police cruiser.
ONLY $1495

**1969 DODGE** Coronet 4-door sedan, 383 V-8, automatic, power steering and brakes, ex-Saanich Police Cruiser.
ONLY $1095

**1968 DODGE** Coronet 4-door sedan, 383 V-8, automatic power steering and brakes. Ex-Saanich Police Cruiser.
ONLY $1095

**1963 RAMBLER** Classic 550 coupe, one owner, low mileage. Good transportation.
ONLY $395

**1966 PLYMOUTH** Fury III, 4-door hardtop, 318-V-8, automatic transmission, power steering, power brakes, radio.
ONLY $1495

**1969 CAMARO** 2-door hardtop, 327 V-8, console, automatic, power steering, power brakes, radio.
ONLY $2995

**1965 VAUXHALL** Special 4-door sedan, low mileage. Ideal second car.
ONLY $895

**1969 TRIUMPH** Spitfire Mach 3, convertible, custom radio, wire wheels. Only 11,000 miles.
ONLY $1795

**1965 VALIANT** 200 4-door station wagon, big slant 6, automatic, custom radio, roof rack. One owner.
ONLY $1595

**1962 VOLKSWAGEN** de luxe, custom radio. Ideal second or beginners unit.
ONLY $495

1971
DODGE COLT
BUILT IN JAPAN
—100-h.p. Mini Hemi
—Disc Brakes
—Bucket Seats
—Adjustable Steering Column
—4-Cyl. Overhead Cam
2-Door Coupe
ONLY
$2187

TOP ALLOWANCE FOR YOUR TRADE!

NATIONAL
CHRYSLER DODGE
819 Yates St.
384-8174

**1970 ROADRUNNER**, fully equipped with 383 V-8, automatic, console bucket seats, radio, power steering, power brakes. Low mileage.
Remember at METRO no reasonable offer will be refused.

METRO TOYOTA LTD.
624 Finlayson
386-3516

**1967 COUGAR GT**, V-8, automatic, all options including V-roof. Premium unit.

Cash—Trade—Terms

METRO TOYOTA LTD.
624 Finlayson
386-3516

1961 FORD STATION WAGON. Excellent running condition. 4 brand new tires. $350. 477-5142.

'63 PONTIAC, AUTOMATIC, 55,000 miles, recently tested, new tires. 592-7504.

1965 VAUXHALL WAGON, NOTHING DOWN, $19 MONTHLY. ART'S CAR SALES, 310 BAY.

1962 TRAVELALL V-8 WAGON, $285. NOTHING DOWN. ART'S CAR SALES, 310 BAY.

'63 WHITE FALCON STATION wagon, 6-cylinder, good tires, good shape, $500. 384-4932.

1967 MONTCALM HARDTOP, $1,085, NOTHING DOWN. ART'S CAR SALES, 310 BAY.

'69 FIREBIRD, PHONE AFTER 6. 386-0682

## 150 CARS FOR SALE

EMPRESS
PONTIAC BUICK
GMC

GOODWILL USED CARS

**1969 PONTIAC SAFARI** CUTSOM STATION WAGON, V-8, AUTOMATIC TRANSMISSION, POWER STEERING, POWER BRAKES, RADIO, POWER REAR WINDOW, TAN EXTERIOR WITH SADDLE INTERIOR.
ONLY $3095

**1967 CHEVELLE** STATION WAGON V-8, AUTOMATIC TRANSMISSION, RADIO, TURQUOISE WITH ALL BLACK INTERIOR, HARD TO FIND MODEL.
ONLY $1995

**1970 METRO** 4-DOOR SEDAN V-8, AUTOMATIC TRANSMISSION, POWER STEERING, RADIO, GOLD WITH VINYL TRIM.
ONLY $2995

WRITTEN WARRANTY WITH EVERY USED CAR

**1965 IMPALA SS** 2-DOOR HARDTOP, V-8, AUTOMATIC TRANSMISSION, POWER STEERING, RADIO, BUCKET SEATS, CONSOLE.
ONLY $1395

**1967 FORD** 2-DOOR HARDTOP, V-8 AUTOMATIC TRANSMISSION, POWER STEERING, RADIO, BLUE WITH MATCHING INTERIOR.
ONLY $1895

**1965 FORD** 4-DOOR SEDAN V-8 AUTOMATIC TRANSMISSION, POWER STEERING, POWER BRAKES, RADIO, BLACK IN COLOR.
ONLY $1095

**1968 DODGE POLARA** 4-DOOR SEDAN, V-8, AUTOMATIC TRANSMISSION, POWER STEERING, RADIO, FINISH IN RED WITH MATCHING INTERIOR.
ONLY $1695

**1966 PONTIAC** 2-DOOR SEDAN, V-8, AUTOMATIC TRANSMISSION, RADIO, BLUE IN COLOR.
ONLY $1295

**1969 CHEVELLE** 4-door SEDAN, V-8, AUTOMATIC TRANSMISSION, RADIO, POWER STEERING, POWER BRAKES, TURQUOISE WITH MATCHING INTERIOR.
ONLY $2595

**1969 BUICK LA SABRE**, CUSTOM 2-DOOR HARDTOP, V-8, AUTOMATIC TRANSMISSION, POWER STEERING, POWER BRAKES, RADIO, VINYL TOP.
ONLY $3295

at
EMPRESS
PONTIAC BUICK
GMC
382-7121
2867 DOUGLAS STREET
DRIVE IN OFF TOPAZ

**1965 G.T.O.** 4-speed with tri-power, hard to find model. This is fully equipped with power steering, power brakes, radio, stereo tape, plus many other extras. Low mileage premium unit.

Remember at METRO all reasonable offers accepted.

METRO TOYOTA LTD.
624 Finlayson
386-3516

1967 ACADIAN CANSO, GOLD, hardtop, 283, 4-speed. Like new. $1550. 383-7035.

1968 CAMARO SS 350, MUST sell, best offer accepted. Phone 479-1617 days, 477-8641 evenings.

'56 CHEV, V-8 SEDAN, ONE owner. Tested till '72. Running but motor needs work. $125. 385-4010.

1960 STUDEBAKER, 6 cylinder, overhead valve motor, automatic transmission, good tires. 658-8278.

1962 VOLKSWAGEN. GULF blue, A-1 condition. $700 or nearest offer. 250 Howe. 386-9580.

'60 METEOR MONTCALM 2-door hardtop. Must go. Best offer takes. 479-4661.

1965 PONTIAC STATION WAGON, V-8, automatic. Needs tires. $1195. 598-2029.

'65 BARRACUDA FASTBACK, V-8, 4-speed, bucket seats, immaculate, $1,250. 385-0508, weekdays, after 5.

1965 FORD V-8 WAGON, $785, NOTHING DOWN. ART'S CAR SALES. 310 BAY.

1970 FIAT SPIDER 850. MUST sell, excellent condition, $1600. Offers. 592-1956.

1964 DODGE DART, GOOD CONdition, 4 extra tires, radio. $795 or best offer. 477-5630.

'57 PONTIAC, 2-DOOR, 6 CYLinder, new paint, good condition, 592-6114 after 6.

1969 AUSTIN AMERICA, STANdard tranmission, radio, one owner, $1,200. 383-5298.

'56 ZEPHYR, LICENSED tested, excellent motor, needs tranmission, $45. 598-4805.

## 150 CARS FOR SALE

PPPPPPPPPPPP
PPPPPPPPPPPP

PLIMLEY

SINCE 1893

PLIMLEY INVENTORY CLEARANCE CONTINUES

LARGEST SELECTION OF VICTORIA'S BEST USED CARS

ONE-YEAR WRITTEN WARRANTY

ALL CARS GOVERNMENT TESTED

INSTANT FINANCING LOW DOWN PAYMENT

1968 DODGE Polara, V-8, power steering, power brakes. SALE PRICE $2300

1968 CHEVROLET Impala 4-door V-8, automatic. SALE PRICE $2400

1968 AUSTIN 1100, 4-door, front wheel drive, 35 miles per gallon. SALE PRICE $1200

1971 FORD custom pickup, long wide box, V-8, four-speed, floor shift, only 7,000 miles. SALE PRICE $3400

1965 PONTIAC super sport convertible, power steering, power brakes, power windows, automatic transmission. SALE PRICE $1600

1968 DATSUN 2000 sports roadster. For a summer of fun. SALE PRICE $2245

1966 RAMBLER 4-door, standard shift, 6-cylinder. SALE PRICE $445

1963 OLDSMOBILE, 4-door, hardtop, full power equipment, automatic transmission. SALE PRICE $895

PLIMLEY

1010 Yates 382-9121

Open to 9 P.M.

PPPPPPPPPPPP
PPPPPPPPPPPP

WILLE MOTORS

'65 MERC. Colony Park s.w. $1595
'65 VALIANT auto. P.S. $995
'65 DODGE V-8, auto. $895
'64 VALIANT convert. $895
'63 RAMBLER st. w., F.P. $895
'62 PONTIAC st. w. $695
'61 CHEV $395
'61 MORRIS $195
'61 CONSUL $295
'60 FALCON $295
'59 PONTIAC American $495
'59 RAMBLER $245
'58 FORD $295
'57 HILLMAN $195
'51 CHEV ½-T pickup $345

Backed by one of the ISLAND'S largest Service CENTRES
Quadra and Pandora 382-5333
3240 Douglas 382-2313

1964 CHEVELLE MALIBU SS V-8, automatic, fully equipped including radio. Premium condition. Remember at METRO all reasonable offers accepted.

METRO TOYOTA LTD., 624 Finlayson, 386-3516.

CAR PRIZE KIWANIS DRAW

1971 DODGE DEMON 3-speed automatic, vinyl roof, wheel covers. Transferable warrantee. LIST PRICE over $3500 CASH $3000 CALL 382-8291 Ask for BOB GIBSON

YATES STREET MOTORS 847 YATES STREET 385-5443 — 385-0031

'69 CAMARO 327 auto, ps, pb $2895
'63 PARISIENNE 2-dr. htp, V-8, auto $795
'65 VALIANT 2-dr. htp. $795
'64 CHEVELLE Malibu, 2-dr. htp V-8, auto, ps, pb $1095

4-WHEEL DRIVE JEEP WAGON, V-8, auto., p.s. and p.b. 1968 CHEV: V-8, auto., 6-pass. carryall wagon $2595 VICTORIA JEEP Hillside at Rock Bay

BEAUTIFUL 1966 Galaxie 500 4-door hardtop, V-8, automatic, power steering, brakes, radio, low mileage. Asking $1650. 478-5821.

'62 PONTIAC PARISIENNE convertible, V-8, automatic, power steering, brakes. Good condition. $650 or trade for good van. 384-1568 after 6.

'67 FORD LTD 2-DOOR HARDtop, automatic, power steering, brakes, stereo tape, perfect condition. $2,000. 3040 Admirals Rd., 385-0940.

1962 DODGE SEDAN, SLANT-6 engine, custom radio and heater, body, motor and running gear excellent. $250. Atlas Service Station. 383-8514.

B.MADSEN MOTORS 2691 Sooke Rd. 478-5214 '67 ANGLIA Station wagon—clean $895

1962 CHEVY II 6 AUTOMATIC, 4-door sedan. Just tested. 54,000 original mileage. Cheap transportation. Asking $595. 592-9723.

1965 RAMBLER AMERICAN, 4-door, standard 6, very good condition, tested. $700. Also 1955 Consul, tested, $75. 383-2705.

1960 SUNBEAM RAPIER, NEW paint, good condition. 598-5007.

## 150 CARS FOR SALE

MMM MMM
MMMM MMMM
MMMMM MMMMM
MM MMMMM MM
MM MMM MM
MM M MM
MM MM
MM MM

—McCALLUM MOTORS —DATSUN — VOLVO—

NEW TIRE GIVE AWAY!!

560x13 whitewalls, to fit Datsun, Toyota or most small cars.

REG. $23.95 each, SPECIAL, $19.95 each, or buy 3 at $19.95 each (plus tax) and receive 1 FREE.

Call Tom Lincoln at

— McCALLUM MOTORS —

REMEMBER!! Drop in at McCALLUM MOTORS to pick up your entry form for a chance to WIN the use of a Datsun for one full year including maintenance and licensing.

1969 CORTINA G.T. 1800 original miles, 4-speed transmission, walnut dash, radio, bucket seats, beautiful lime green exterior, black leather interior. ONLY $1895

1965 OLDSMOBILE 4-door sedan, Delta 88, and exceptionally clean car, V-8, automatic transmission, power steering, power brakes, radio. Ermine white with blue interior. ONLY $1250

1968 DATSUN 510 de luxe. Only 20,000 original miles. 4-speed transmission. Maroon exterior with red leather interior. All of Datsun standard safety features. ONLY $1495

1968 AUSTIN 1100 station wagon. A very hard to find model. 4-speed transmission. Leather interior, very clean unit. ONLY $1295

OVER 40 MORE CLEAN TRADES TO CHOOSE FROM

McCALLUM MOTORS —DATSUN — VOLVO—

It Pays to "TAKE a LOOK" at YATES and COOK 386-6168

'67 FALCON FUTURA STATION wagon, V-8, automatic, power rear window, radio. Phone days 386 8338. Nights 592-7162.

BARGAIN, '71 GMC VAN DURA Supervan. V-8 automatic, 9,000 miles. Sacrifice for $3595 or closest offer. 592-6820.

'58 FORD ½-TON WITH canopy. $350 or nearest offer. Tent trailer, $250. 656-2530.

1963 DODGE WAGON, NOTHING DOWN, $23 MONTHLY. ART'S CAR SALES. 310 BAY.

'59 VOLKSWAGEN. EXCELLENT condition. Tested. April '72. $475. 385-4786 after 6 p.m.

'67 VOLKSWAGEN STATION wagon, 42,500 miles. Gov't inspected. $1,750. 382-7890.

1965 CHRYSLER WINDSOR, NOTHING DOWN, $31 MONTHLY. ART'S CAR SALES, 310 BAY.

'63 METEOR MERCURY 2-DOOR hardtop, power steering, power brakes. 385-5860.

'67 AUSTIN 1100, VERY GOOD condition, 28,000 miles, $995. 383-0448.

69 CORTINA GT, RADIO, GOOD condition. 598-1302.

'63 FORD FAIRLANE, V-8, sedan, $400 or offers. 479-6067.

'63 PONTIAC, NEW 327 ENGINE, new tires, $550. 479-6626.

1961 RAMBLER WAGON, GOOD motor as is, $65. 592-1980.

1970 DODGE CHALLENGER, 383, 4-speed. 382-8093

MUST SELL, '57 2-DOOR CHEV. 478-4725.

'69 MUSTANG MACH 1. 382-1045

'66 FORD GALAXIE 2-DOOR hardtop, offers. 384-8471.

'62 METEOR, AUTOMATIC, V-8, tested, 479-3708.

## 151 FOREIGN IMPORT and SPORTS CARS

1 OWNER 1967 MGB CONVERTible, mechanically A-1, overdrive transmission, body, motor and running gear as new. $1695. Atlas Service Station. 383-8514.

1968 DUNE BUGGY, V-8 WITH 4-barrel, 2 transmissions, locked rear-end, dual wheels on back. Excellent condition. 384-4718.

MINI COOPER ¼-TON PICKUP, original factory body, many extras. Highest offer over $1500. 383-0062, 385-8923.

1961 SUNBEAM RAPIER, tested 'til April '72. Excellent all-round condition. $450. 598-2838.

'65 MG MIDGET, VERY GOOD shape $750 or offers, Call Don 386-9987 or 386-6384.

'69 MGB ROADSTER, WIRE wheels, radio, Stebre exhaust system. 592-6438.

GOING TO EUROPE 1968 MGB, excellent condition, 46,000 miles best offer. 479-6600.

'67 EUROPEAN VOLVO 123 GT, one owner, excellent condition, $2300. 478-3774.

'63 SPRITE. IMMACULATE, NEW paint, mechanically perfect, $650. 477-6700.

1968 TRIUMPH SPITFIRE. GOOD condition. With radio. $1400 or offers. 477-2959.

1969 BMW 2002. EXCELLENT condition. Radio, etc. $2800 or offer. 477-5176 before noon.

1970 BMW 2500 IN BEAUTIFUL condition. $5,300. 592-7403.

'65 MGB HARDTOP, GOOD CONdition, $1,295. 592-3124.

WANTED '59 TR3 WINDSHIELD. 477-6682.

An Antique Hunter somewhere wants what you have. Sell it for cash with a Classified Ad. Dial 386-2121 now!

## 154 TRUCKS and BUSES

PRICED TO SELL NOW

'56 WILLYS 4x4 pickup, new brakes, good condition $795
'59 AUSTIN 4x4 Gypsy panel, Austin A70 engine $695
'63 CHEV 2-ton, stake body, steel deck $1795
'64 INT. Travelall, 4-speed, 6 cyl. $995
'64 INT. Travelall, 3-speed, 6 cyl. $995
'65 INT. ½-ton panel, 4-speed, 6 cyl $850
'65 PONTIAC 4-dr. sedan, 6 cyl, automatic $995
'66 WILLYS 4x4 station wgn, front hubs $1495
'67 F1800 dump, Carter aluminum box, pwr. strg. $8450
'67 FARGO 3-ton V-8, 4 plus 2 $1995
'67 FARGO 3-ton V-8, 4plus 2$995

Trades accepted — I. H. Financing

INTERATIONAL HARVESTER 517 Herald St. 388-5508

3-DAY SPECIALS!
68 Chev P.U. 1-T $1750
65 Jeep V-8, auto. P.S. $1750
65 Chev P.U. 4-spd. $750
64 Econoline $650
63 Ford 300 V-8 van $1095
Island Used Cars and Trucks
854 Pandora 383-3933

1968 INTERNATIONAL 1800 392 cu. in. engine, two 18,500 rear axles, 9,000 front axle 5-speed main, 4-speed spicer, Brantford box, power steering, power brakes, 36,000 miles. $8,500. E. Lovett Monarch Holdings Ltd., 592-0711 anytime.

1963 HEAVY DUTY ¾-TON Dodge, 67,000 miles, tested, new tires, split rims, new brake lining. Big 6, 4-speed, heavy step bumpers, with canopy top. Closest offer to $950. Or will trade for 4x4 unit. 477-1127 evenings.

1968 INTERNATIONAL HEAVY duty ½-ton, overloads, V-8, 4-speed, power lock rear end. Radio. 38,000 miles. Tested in 1 owner condition Rear checker bumper Take older truck in trade, $1850. 478-4158.

1970 GMC ¾-TON 4X4 PICKUP, V-8, 4-speed, hubs.
1968 Ford ¾ ton 6-passenger. Crew cab, 4-speed, V-8.
GEORGE ENG TRUCK SALES 940 Hillside 385-3054

GMC — CARPENTER SCHOOL bus conversion, first class mechanical condition, never salted, easy on fuel, ideal escape unit. $1825 firm. 477-3210.

1969 MODEL ECONOLINE VAN, 300. Heavy duty, long wheel base, equipped with stock bins. Mileage 33,000. Excellent condition. Price $2,295. Phone 112-537-5314.

1969 V-8 4-SPD GM 6-PASS. carryall wagon. 1970 V-8, 4-spd. GM camper pickup, as new. VICTORIA JEEP Hillside at Rock Bay

1968 MERCURY RANGER ½-ton, 360 V-8, 3-speed, standard, camper plug in and big tires. $2300 479-6053.

'69 LANDROVER 88, DE LUXE, hardtop, free wheeling hubs, and other extras, 22,000 miles, one owner, $2,800 592-6609.

1964 MERC., ALL POWER, NEW tires, excellent condition. $725. 384-8938.

'53 VOLKSWAGEN VAN, GOOD running order, tested. $350. 382-8921.

'64 INTERNATIONAL PANEL OR Crew bus. G.V.W. 7,500 lbs., top condition. After 5 phone 386-1719.

'62 CHEV HALF-TON PICKUP Fleetside, equipped for camper $750 or offer 479-4240.

FARGO SCHOOL BUS, FOR camper or hauling. $795 or best offer. 382-0525.

1962 GMC PASSENGER WINDOW panel, 265-6 cylinder standard, top condition. 385-1512, 382-7990.

'53 MERCURY ½-TON PICKUP, low mileage, excellent running order, $350 or best offer. 477-3690.

'64 GMC ½-TON, LONG BOX, $895 or best offer. 385-3814.

1969 FORD ECONOLINE 100 VAN, new paint $2195. 592-2390.

1965 MERCURY 350, BIG 6, 4-speed, baby duals. $1,375. 382-2843.

1963 VOLKSWAGEN VAN, mechanically A-1, $250. 592-3934.

1968 FORD CAB OVER, 18' enclosed van, $4500. 386-0286.

1957 800 FORD TANDEM DUMP, steel box. 478-4194.

FOR SALE: 1950 CHEV PANEL truck, good condition. 388-5383.

## 158 TIRES

COMPLETE RANGE OF MICHELIN "X" TIRES

Sizes to fit from Minis thru Cadillacs.

Also all sizes of truck tires available.

See them at your Victoria Michelin headquarters.

D & D TIRE 1620 Blanshard St.

WIDE OVAL POLYGLASS TIRES, 4 for $30. 479-5149.

## 160 PARTS, ACCESSORIES

The Home of VOLKSWAGEN Announces SPEEDWAY MOTORS

EXTRA SPECIAL

On All Roof Racks Fits Volkswagens and most other cars. 3 styles to choose from. $15.95 to $19.95

CHECK and COMPARE Don't Forget our Friday nite Special

Tell your VW friends! SPEEDWAY VOLKSWAGEN 971 Yates 385-2415

OUR NEW LOCATION 2150 Blanshard Street Your Car's "Heart" Is the BATTERY For a Strong, Sure Start Every Time GET an "ACME" LOWEST PRICES IN TOWN Delivered and Installed FRANCIS BATTERY & TIRES LTD. Retreading Specialists

WRECKING '58 PONTIAC wagon, '61 Pontiac wagon, '54 Chev panel truck. Also '55 Zephyr and '58 Vanguard, $10 each. 385-2265 or 479-5193.

FOR SALE: TRAILER HITCH and snowchains for '65 Corvair, $20; spare tire, size 7.35-14, $10. Phone 386-2688.

GARAGE EQUIPMENT FOR sale, steam cleaner, portable engine hoist, complete line of equipment. 477-1241.

WANTED: USED CAR BATTERies, 80c ea. Industrial Iron and Metal, 343 Tyee Rd., 384-6922.

2 WHITEWALL FIRESTONE winter tires, 7.75x15, $19.95 each, with rims. 386-1559.

FLAIRED FIBREGLASSED rear fenders for Volkswagen. 478-2837.

COMPLETE 1956 CHEV AND Pontiac. No rust. All parts good. 385-6995.

WRECKING 1961 METROPOLItan convertible, for parts, 656-2084 after 5.

## 160 PARTS, ACCESSORIES

VOLKSWAGEN NEW PARTS AND USED PARTS OVERSEAS GERMAN CAR CENTRE LTD. 388-6461

RINGS, BEARINGS, GASKETS, exchange brake shoes, drum turning, pin fitting, valve seat machining.

CORDS PISTON RINGS At 834 Johnson St. 383-0011

'61 PONTIAC CONVERTIBLE and '57 Chev 4-door, for parts. 478-2265.

CHEV. POWER GLIDE TRANS. for sale. 382-5748 after 5.

'56 CHEV. 2-DOOR, OFFERS. 384-3338.

## 162 AUTO REPAIRS, SERVICE and TOWING

VOLKSWAGEN OVERSEAS GERMAN CAR CENTRE LTD. Factory-Trained Mechanics 507 Ellice St. 388-6461

VOLKSWAGEN PARTS And Repairs Available at BAVARIAN AUTO LTD. Gov't and Herald 386-1515

TRANSWILL AUTOMATIC transmission specialists, 384-2851. Rebuilt auto transmissions from $69.95. Tuneups from $11.95.

YOUR SCRAPPED CAR hauled away. Reasonable rates. $2 charge for cars brought to our yard, 2015 Millstream Rd., 478-6212.

LICENSED EUROPEAN AUTO mechanic, fast, accurate, reasonable. Jack, 384-4606.

## 166 CARS and TRUCKS WANTED

DOUGLAS VOLKSWAGEN LTD. Trade up or down or Buy outright !!INSTANT CASH!! Wanted late model imports and all model Volkswagens. Phone Ted or Chris. 9 a.m. till 9 p.m. 388-5466.

KASH for your CAR CALL KEN 386-6131 anytime at SUBURBAN

Good, Clean CARS AND TRUCKS WANTED Cash in 5 Minutes — PLIMLEY — 1010 Yates St.

CASH For Good Clean Cars HORWOOD MOTORS 810 Johnson

INSTANT CASH FOR Sports Cars and Imports BRIAN HOLLEY MOTORS 3319 Douglas — 384-1161

SELLING CASH OR CONSIGN ART'S CARS — 383-8302

GEM MOTORS Cars and trucks wanted Highest Cash Offers 480 Esquimalt Rd. 385-4311

'57 - '63 DODGE OR PLYMOUTH station wagon, in good shape or with a good body. 384-5235.

HAVE CASH FOR CHEAP transportation. 382-9065.

WANTED: MERCEDES BENZ Diesel. 190, 200 or 220. 385-1272.

## 168 CAMPERS AND TRAILERS

HOLIDAIRE

The beautiful one For '71 JUST ARRIVED! The all new self-contained 18' Holidaire, a true beauty on wheels.

also

If you're looking for A FAMILY TRAILER come in and see the new 17' TRAVELAIRE

SPECIAL

8'x10' PORTA-FRAME awning. ONLY $89.95

3.5 cu. ft. Morphy-Richard, propane Fridge. ONLY $164.95

COASTLINE TRAILER CENTRE (Victoria) Ltd. 642 Burnside Rd. 388-6021

FENNELL'S TRAILER SUPPLIES

Parts — Propane — Repairs GALAXIE CAMPERS

1971 New Aluma-foam construction models in stock. Lighter and warmer. Plywood SPRUCE FRAMING materials and all components in stock.

Open 7 days a week 6459 Pat Bay Hwy. 652-2511

TERRY TRAVEL TRAILERS From 16' to 26' SEE The 20½' TERRY with bath ALL C.S.A. APPROVED "T" stands for TERRY also TERRIFIC

MULLINS MARINE SALES LTD. (TRAILER DIVISION) 925 Yates 382-1928

RENT-A-CAMPER Daily, Weekly or Monthly PENNY'S RENT-A-CAR 1060 Johnston St. 386-6666 (Division of Peter Pollen)

SECURITY CAMPERS WINNEBAGO MOTOR HOMES MORRIS TRAILERS AND CAMPERS 2936 Douglas at Burnside 385-2332

MOTOR HOMES — TRAILERS Halco's Empress and Skylark Canada's top quality travel units "Jackson's" Goldstream Estates 974 Goldstream Ave. Hwy. 1-A

25 FT. ALOHA TANDEM TWIN bedroom travel trailer, in excellent condition throughout. Fully self-contained. Ready to live in as a home or travel. $3800. Trade or terms. 384-1432.

FOR RENT, 13-FOOT TRAILER, book now at $42 weekly. 477-5395.

1966 VOLKSWAGEN CAMPER. 382-9707.

## 168 CAMPERS AND TRAILERS

DOLLAR FOR DOLLAR SPORTSCRAFT

At $895 complete, is the best buy in a hardtop tent trailer on Vancouver Island. Why not select yours today and be ready for the coming long holiday weekend?

TRAILERS and CAMPERS SEE the BOLER, the all fibreglass rig for small car owners. They're the talk of the town, especially the toilet models. SEE the SHASTA compacts and the deluxe 19' SHASTA STARFLYTE.

Take time to inspect the beautiful, fully CSA approved, SOUTH PARKS and SCAMPERS.

USED TRAILERS
69 TRAVELAIRE, 19' $3695
65 ARISTOCRAT, 19' LANDLINER $2795

Both are fully self-contained. Many other good used trailers and campers to choose from.

PURVIS FLACK TRAILER SALES LTD. 1915 QUADRA Across from the Curling Rink Phone 388-9188 Service Dept. 382-4611 Open 9 to 9 Mon. thru Fri. 9-6 Saturdays

S. J. PEDEN LTD. YOUR VANGUARD DEALER

See the completely redesigned and restyled 1971 Vanguard trailers. These smartly styled low profile trailers now available in the economy 13 ft. size all the way up to the luxurious 24 ft. tandem. There has never been a smarter trailer made by Vanguard. See them today.

VANGUARD CAMPER LINEUP

A full range of the popular Vanguard campers now in stock. For the economy minded the 8 ft. Maverick at $1215 all the way up to the luxurious 11 ft. fully self-contained fibreglass roof model. If you have a pickup we have the camper for it.

BUILDING?

All materials in stock to build your own camper or trailer. Let us save you $$$ on all your building needs.

NOW OPEN WED., THURS. AND FRI. NIGHTS TILL 9:00

S. J. PEDEN LTD. 2855 Quesnel S. 386-3464

SEAGULL AND CAVEMAN CAMPERS PROWLER TRAILERS DIVISION OF DOMINION MOTORS LTD.

1965 16' Glen Elle trailer, toilet, 3-burner stove, propane fridge, propane light, 2 tanks, sleeps 6, very clean. $1695.

19' Shasta trailer, toilet and shower, propane fridge, large furnace, 4-burner stove with large oven, double tanks, sleeps 4. Like new. $1995.

Campers bought for cash or consign.

1812 Douglas St. 385-5012

— LIKE NEW! —

Custom-built 1970 NORTH STAR mobile home, the ultimate in design and decor. An outstanding Canadian model with many unique features. Completely furnished and self-contained. Driven only 5,000 miles. For demonstration please contact BILL REYNOLDS at EMPRESS PONTIAC BUICK Ltd., 382-7121 or 477-1461. Trade and terms accepted.

MUST SELL BEFORE MAY 31st. Beautiful, like new, 19' Corsair trailer. All the luxurious of a home, fully self-contained includes sway bar. $2,500. 656-4125.

DOGWOOD TRAILER SALES PARTS — PROPANE RENTALS RANDELL TRAILERS AND CAMPERS, 478-6841

ATTENTION CAMPER OWNERS Auxiliary gas tanks, tire mounts and bumpers. Oak Bay Texaco, 1990 Oak Bay Ave., 598-3411.

DATSUN CAMPERS New 8' custom-made fully equiped, toilet, etc. At $1,395. On display at 2450 Millstream Road.

NEW HARDTOP TENT TRAILers for rent, $40 per week. D. Fowlie, 386-2803, book early.

VANGUARD CAMPER, ON GMC, exceptional condition, $3,300. 2385 Tod Road, Oak Bay.

1969 17-FOOT SCAMPER trailer, self-contained, sleeps 6, terms. 478-5112.

BEAUTIFUL G.M. MOTORHOME, 19½ feet long, A-1 condition, 24,000 miles. Sacrifice $4,700. 385-6933.

FORD'S CAMPER AND TRAILER 2614 Sooke Rd. 478-5815

1963 COMMER VAN, MANY extras, $550 2481 Eastdowne

UTILITY TRAILER 4x6 WITH canvas cover, $100. 652-2250.

VAN ISLE TRAVEL TRAILER Rentals and Equipment 652-1696

BOX TRAILERS, 4X8, 4X6 AL'S, 214 DUNDAS, 383-8233.

FOR RENT: 9 FT. CAVEMAN Camper (only). 478-6192.

BOOK AHEAD FOR CAMPER rental. 479-2041.

WANTED — CLOSE COUPLED toilet for trailer. 745-3761.

## 169 MOBILE HOMES and PARKS

1969 CANADIAN BUILT 3-BEDroom on large private lot. Close to schools. Priced to sell at $7,900. Includes fridge, stove, rotary antenna, storage shed and 12x8 cabana. Lease available. 478-5802.

TRIANGLE HOMES LTD.

MARINER-GENERAL

478-1774 Res. 656-4361

GOLDSTREAM MOBILE HOMES Sales — Park COMMODORE—ATCO HOMES 2885 Trans-Canada Hwy. 478-1751

SACRIFICE 1970 DOUBLE WIDE, fully carpeted, washer dryer, etc. As new condition, 15 minutes from downtown. Best offer takes. 478-5470, 642-3153.

WELLS O WEARY TRAILER LODGE, waterfront, 5 miles west of Sooke on West Coast Rd., 385-3674, 642-5465.

NEW SITES NOW READY. Strong's Mobile Home Park, 2206 Church Road, Sooke. Cablevision, large lots, 40' wide. 642-5418.

$2,900 OR OFFER, AN 8X35 with 8x12 cabana, heavy duty wiring, owner, 15 — 314 Goldstream Ave., 478-3836.

HEAVY STEEL UTILITY trailer, covered, asking $100. 382-3937.

SHIRLMAE PARK, VICTORIA Single or double spots thru any Island dealer or 383-4083.

12X64 WITH 8X13 UTILITY porch. For further details phone 478-5761.

6 LOTS REMAINING IN NEW mobile home park. 658-8618, after 6 p.m. and weekends.

## 169 MOBILE HOMES and PARKS

BOB'S TRAILER SALES

3657 Harriet Road
386-3623 Res. 478-4979

LO-LINERS 15' and 17'

20' LANDMARKS double and twin

8', 10' and 11' campers 3 USED 8' CAMPERS $1100 and up.

NEW and USED MOBILE HOMES

Spaces for SINGLE or DOUBLE set-up

AS NEW 12'x48' LAMPLIGHTER All landscaped plus porch and skirting

SAVE $ at $7995 Low down payment

GLENKEY MOBILE HOMES LTD.

"Your key to better living"

All remaining 1970 homes reduced to clear.

Try your offer!

GLENKEY MOBILE HOMES LTD. 2705 Douglas St. at Hillside 385-2491 385-2492 Open Sunday 12-5

TOTE-EM TRAILER SALES

24'x52' Van Dyke custom double wide over 1000' of luxury living, 24' master bedroom en suite. Deep shag throughout, fully landscaped lot.

2744 Spencer Rd. 478-1041 Days 384-8791 Nights

DO YOU NEED A DOUBLE-WIDE? Nearly new 20x40 2-bdrm. nicely furnished. For full details see

WAGON TRAIN HOMES 2524 Douglas 386-3291

NEW NATIONAL BUILDING CODE APPROVED

Single-wide mobile homes available, for private property or park. Also double wides. Wagon Train Homes, 2524 Douglas St., 386-3291 (or Duncan 746-7044).

OPEN HOUSE — WED.-THUR.-FRI. 7-9
OPEN HOUSE MOBILE HOME WED. THURS. FRI. 7-9 P.M. 1264 GOLDSTREAM AVE. with lot, 2-bedrm, liv. rm, din. rm, utility, septic tank, Elect., water. $15,950 S. SAGE 384-8001 Broadview Properties Ltd.

1970 TUDOR MANOR, 3 BEDrooms, 8x18 cabana, unfurnished. 478-4723.

VACANCY, KENDALL'S Trailer Park, 7111 West Coast Road, Sooke. 384-0857.

1959 8'X45', 2-BEDROOM, FURNished. $3,500. 652-2473.

CHARMING ESTA VILLA, 12X48, for sale. 479-2547.

## 178 SUMMER RESORTS

MODERN, 2-BEDROOM COTtage, Mill Bay waterfront, $75 weekly. 383-4983.

## 181 TOURIST ACCOMMODATION

ROCCABELLA GUEST HOUSE — the home of "C'est si bon rotisserie." Rooms single $4 up. Weekly $20. Breakfast available. 385-9030. 777 Blanshard.

1 BEDROOM AND BACHELOR. Fully furnished, daily, weekly and monthly. 592-9516, 477-4434.

## 185 CONVALESCENT and REST HOMES

DE LUXE ACCOMMODATION IN VICTORIA REST HOMES Ladies, gentlemen or couples. Nurse (24 hours). En suite plumbing, Buzzer at beds, hydraulic bath lift, elevator, TV, excellent menu, tray service, level entrance. Reasonable rates. 385-6213 or 383-0395.

HIGH STANDING REST HOME in Victoria for lady who needs attention. Main floor. Nurse 24 hours a day. Excellent meals. Tray service. Reasonable rates. 384-1750.

HIGH STANDING REST HOME in Victoria for lady who needs attention. Main floor. Nurse 24 hours a day. Excellent meals. Tray service. Reasonable rates. 384-1750.

SHARED, COMFORTABLE ground level accommodation. Available for gentlemen. $250 per month. Very convenient location. Call 383-8616.

EXCELLENT ALL ROUND care. Large, bright rooms. Spacious grounds. View Manor Rest Home, 383-5840.

LOVING CARE FOR MOTHER or Father. Call Mrs. Mack, 383-9315.

FAIRFIELD REST HOME

EXCLUSIVE LIVING FOR elderly ladies and gentlemen at Golden Manor, 385-7031.

KINDLY CARE AVAILABLE FOR lady in small rest home. 386-6613.

## 190 ROOM and BOARD

THE GLENSHIEL HOTEL offers comfortable accommodation for retired guests. Reasonable rates includes 3 excellent meals, afternoon tea, elevator and full hotel services. Close to downtown and Beacon Hill Park. 383-4164.

FREE ROOM AND BOARD FOR lady pensioner or single lady in return for companionship and babysitting little boy occasionally. 479-1017.

PRIVATE ROOMS, HOME ATmosphere, 128 Montreal St., James Bay 388-9067

GOOD ROOM AND BOARD, working or retired. Central. 383-0501.

GOOD ROOM AND BOARD. Men. Working or retired. Home privileges. 383-3993.

PLEASANT HOME ATMOSphere, good room and board, 386-7681.

ROOM AND BOARD, YOUNG working men, light laundry. 385-8920.

ROOM AND BOARD, HOME atmosphere, $90 month. 388-4987.

ROOM AND BOARD 382-8964

ROOM AND BOARD FOR working men. Own room. 382-7573.

ROOM AND BOARD, HOME privileges, men 388-5077.

ONE SINGLE, ONE DOUBLE, close to bus. 382-3368.

ROOM AND BOARD, WORKING or retired man, 385-2753.

MAN TO SHARE LARGE ROOM, $85. 386-8623.

MAN FOR ROOM AND BOARD. 388-7155.

## 193 ROOMS TO RENT

VERY SMALL, FURNISHED, fridge, access to larger rooms, $50. 1413 Fernwood, 383-0724 late afternoon and evenings.

BEST FOR YOUR MONEY Room in clean modern home, separate entrance, laundry, TV room, $50. 479-5336 or 479-7122.

FAIRFIELD AREA. FURNISHED front room, Community kitchen. $58 monthly. Phone after 6 p.m., 385-3705.

WANTED, A NICE ROOM WITH bath and color, cable TV? From $8 daily. Cheltenham Court Motel, 994 Gorge Rd. West. 385-9559.

BRIGHT, CLEAN, ALL FOUND. Frig, shop, bus, park, sea. 383-9794.

BY DAY, WEEK OR MONTH, reasonable rates. Colonial Inn, 270 Government St. 384-7151.

FURNISHED CLEAN ROOM, kitchen facilities. Jubilee area. Cablevision. Men. 592-6615.

$25. BEAUTIFUL SLEEPING room for single. 2739 Fifth St., 382-3474.

JUBILEE $40, SMALL, CLEAN, quiet furnished room. Mature male. 382-2707.

## 197 HOUSEKEEPING ROOMS TO RENT

THE RITZ HOTEL Housekeeping Rooms Small Suites Fully Furnished Elevator Service TV Lounge 383-1021 710 Fort St.

SCOTT APARTMENTS Extra-large LHK rooms for middle-aged or elderly tenants. Hot and cold water, gas ranges, cablevision all rooms. 2659 Douglas St. 382-1221.

FAIRFIELD, FURNISHED, close to sea, bus, park and shopping, cablevision, fireplace. 18.50 per week. Garage extra. Gentleman. 386-0360 or 383-1846.

CLEAN, COMFORTABLE, UPstairs room, community kitchen. Everything supplied. Ladies only. $45. 2210 Belmont. 386-6191.

$48 — GROUND FLOOR, JUNE 1, fridge, $45. Vacant now, 2nd floor, fridge. St. Helen's, 828 Courtney, 383-8437.

DOUBLE ROOMS WITH COMmunity kitchen and laundry facilities. Close to store and bus. 388-4678.

BRAND NEW, BEAUTIFULLY furnished, new electric stove, sink, fridge, carpet, draw drapes. Fairfield. $70. 598-3245.

LOW PRICED DOWNTOWN housekeeping rooms, weekly. Oxford Hotel, 777 Fort Street. 384-5751.

VIEW OF GORGE. FURNISHED room. Quiet, clean. Fridge, hot plate, all found. Own bathroom. Middle-aged businessmen only. $67.50. 388-9490.

1 ROOM, GROUND FLOOR, near Stadacona Park, $60 per month. Suit male pensioner, available June 1. 1623 Belmont.

BRIGHT- BED-SITTING ROOM and kitchen. Furnished, Fairfield, near downtown, quiet business woman, $65. 385-7088.

CLEAN, FURNISHED ROOM with sink and fridge. Close in. $45. 479-2288.

NEAR FORT - COOK — FRIDGE, stove, sink, free cablevision, parking. 384-5920.

HILLSIDE AND CEDAR HILL, $70. 1-bedroom suite, single or couple. 383-4231.

LARGE, BRIGHT, FURNISHED light housekeeping room. $55. 382-5725.

ONE AND TWO ROOMS, COLOR TV, cablevision, utilities included. $66 month. 386-9309, 384-4588.

QUIET, CLEAN ROOM, kitchenette, near Cook-Fort. Ladies only. 384-7474.

CLEAN ROOM FOR QUIET STUdent or working man. 383-5903, 385-5392.

$60. FURNISHED. WALK TO town Mature and quiet only. 383-8101.

ROOM WITH KITCHENETTE for working lady, quiet, $70. 931 McClure.

COSY, FURNISHED, ALL found, front sea view, park. Fairfield. 382-0541.

TWO FURNISHED HOUSEKEEPing rooms. $40 and $45. Pensioners only. 219 Vancouver St.

2 FURNISHED ROOMS ON ground floor, 210 Government. 385-3182 after 5.

LADIES. LARGE REMODELLED room, sink, fridge, stove. Close bus, shopping. 385-5060.

FORT ST., CLOSE TO TOWN. Phone 382-5621.

FURNISHED HOUSEKEEPING room, share washroom. 386-9103.

CLEAN, OWN KITCHEN AND sink, all found. 1007 Johnson.

QUIET, NEWLY DECORATED for lady. Central. 479-4353 after 6.

## 200 APARTMENTS TO RENT UNFURNISHED

RITHET PLACE

500 Rithet St. 385-2559

NEW MODERN SUITES One block from Dallas Rd. waterfront

| | |
|---|---|
| Bachelor | $118 |
| 1 bedroom | $135 |
| 2 bedroom | $170 |

Wall-to-wall carpets, drapes, electric heat, cable TV and parking included.

LEELA HEIGHTS 1527 Fort at Oak Bay Junction

Modern, convenient, elevator, controlled entrance etc. etc.

1 Bedroom from $125
2 bedroom from $150

Suite of your choice will be held 1 month without charge.

NEWLYWED SPECIAL 1 month's free rent if your first home is "Leela Heights".

592-7371

ESQUIMALT—AVAIL. NOW Close in large 2 Br. (4½ rm.) ground floor apt. 4-pce. bath, elec. fridge and range, incl. Heat and H. water, cablevision, laundry rm. Small child OK. $135. No pets.

DICKIE AGENCIES LTD. 919 Fort, 382-4312 or (res. manager 382-6848).

VILLAGE MANOR 2056 OAK BAY AVE. Brand new luxury apartment with all the latest conveniences, including free utilities. Bachelor suite $115. 2 bedroom, $185. Resident Manager 592-0302.

VANCOUVER VILLA 710 Vancouver, corner Collinson. Near town and St. Joseph's Hospital. 1 bedroom suite $125 Call Resident Manager 388-9625 G. and O Holdings—598-4821

2-BEDROOM COTTAGE-apartment, newly panelled and decorated, lawn and fruit trees, near shopping centre, Cadboro Bay Rd. $130 month, 478-6042 between 10 a.m. - 5:30 p.m.

1186 YATES ST., NEAR COOK. Large, quiet, 1 bedroom, ground floor suite, in private house, 5 rooms, $120. Garage extra. Mature adults only. 382-8947 or 386-8620.

MAGDELAIN COURT 1172 Yates We have some cosy bachelor units available in a modern new block. We can supply furniture, too.

1260 PEMBROKE — $115 Nice, 1-BR, stove and fridge, includes heat, water and cablevision. Call: DON STRIPLING, 386-1361 CANADA PERMANENT RENTALS

ROYAL ARMS APARTMENTS 1300 Yates at Fernwood Convenient to city. Child considered 1-Bedroom, from $125 Resident Manager, 386-1628

AVAILABLE JUNE 1, MODERN, 1-bedroom suite includes cablevision, washing facilities and parking. Walking distance to town, $113.50. 384-6746.

LORRAINE APTS., 1125 HILLside. 1-bedroom de luxe suite, newly decorated. Free cable TV, washer, dryer, parking, $110. 382-8879, 384-2981.

1 BEDROOM, HEAT, WATER and automatic washing facilities included in rent. Suitable for couple or bachelor. 1040 Wychbury. 385-2269, after 4 p.m.

## 200 APARTMENTS TO RENT UNFURNISHED

HEYWOOD HOUSE 999 Heywood Way Two-bedroom suite. Electric kitchen. Wall-to-wall carpet. Nice location. Across from Beacon Hill Park. $165. June 15.

HIGHLANDER APTS. 2151 Haultain St. We offer an unusual two-bedroom suite. This new suite is very seldom available. Very large living room. Two fine bedrooms. $185. Large vanity bathroom, quiet and interesting outlook. June 1.

BEACON ARMS 505 Rupert St. One bedroom suite. Near Beacon Hill Park and walking distance to town. $140. June 1.

PARK LODGE 912 Heywood Ave. One bedroom suite. Electric kitchen. Close to park and walking distance to town. $125. June 1.

TOLMIE APTS. 1006 Tolmie Ave. Bachelor suite. Wall-to-wall carpets. Close to stores and bus line. $105. June 5.

WOODRIDGE MANOR 2230 Cadboro Bay Rd. Luxury one-bedroom suite. Lovely carpets, drapes, coloured appliances. Close to bus and shops. Vacant. $140.

HIGHLANDER APTS. 2151 Haultain St. Nice quiet location near bus and shops. Lovely hardwood floors. Extra large rooms. Beautiful views overlooking the city. One bedroom $135. Also bachelor suite at $115. Vacant.

REDWOOD MANOR 430 Chester St. Quiet location near bus and stores. Lovely carpets. Electric kitchen. Free laundry facilities. Two bedroom, $170. Vacant.

SIERRA VILLA 547 Niagara St. Modern building with all the latest conveniences. Near parliament buildings and Dallas waterfront. One bedroom suite from $125. Two bedroom $160. Bachelor suite, $115.

NELSON LODGE 1337 Saunders St. Large one-bedroom suite. $133. Carpets, drapes, and coloured appliances. Also two bedroom, at $165.

PANDORA VILLA 1130 Pandora Ave. Spacious one-bedroom suite. Electric kitchen. Carpets or hardwood floor. Walking distance to town. $130 to $140.

ROYAL COMMODORE 715 Vancouver St. Two bedroom suite. Range and fridge. Hardwood floors. $140. Walking distance to town. Also one bedroom from $110.

TRELAWNEY APTS. 1266 Newport Ave., Oak Bay Spacious one-bedroom suite. Electric kitchen. Large bedroom. Walk up. Close to Stores, bus line and water front. $135. June 1.

FREE TRANSPORTATION AVAILABLE From 9 to 4 Weekdays 385-8771 ANYTIME

BROWN BROS AGENCIES LTD.

DON QUADRA APTS. 3244 Quadra St. New building overlooking the city with beautiful panoramic views. Lovely carpets, electric kitchen. Laundry facilities on each floor. Near bus and stores. Two bedrooms, $165.

WYCLIFFE MANOR 1510 Jubilee Ave. New building near all conveniences. Lovely carpets, spacious rooms. Electric kitchen. One bedroom, $135. Vacant.

LORD NELSON 1615 Belmont Ave. One-bedroom suite. $115. Hardwood floors. Range and fridge. Near bus and shops. Vacant.

REGENCY APTS. 1975 Lee Ave. Spacious one-bedroom suite. Range and fridge. Close to bus and shops. $115. Vacant.

ROYAL RAMADA 825 Cook St. One-bedroom suite. Hardwood floors. Close to shops and bus. $125. Also two-bedroom at $130. June 1st.

SYLVIA COURT 1485 Fort St. Bachelor suite. On bus line and close to shops. Fridge and stove. Newly decorated, $90. June 1st. View by appointment.

GROTON MANOR 550 Rupert St. Ground floor bachelor suite. Wall-to-wall carpets. Electric kitchen. Walking distance to town. $100. June 1st.

BROWN BROS. AGENCIES LTD. 385-8771 Anytime!

GRENADIER MANOR 1537 Belcher Ave. Modern building on a nice quiet street with all the latest conveniences. Near bus and stores. 1 bedroom from $130 with nice balcony. Resident manager. 385-3503. BROWN BROS. AGENCIES. 385-8771 Anytime!

SKYLINE GORGE APTS. 2925 Qu'Appelle High location overlooking the beautiful Gorge waters. Featuring lovely carpets, spacious dining rooms. Coloured appliances, elevator. Resident manager. Close to bus and stores. One bedroom from $135. BROWN BROS. AGENCIES. 385-8771 Anytime!

BOWKER MANOR 2233 Bowker Ave. Luxury new building on a quiet street near bus, shops and Willows Beach. Lovely carpets, coloured appliances, extra large rooms, walk-in closets. Congenial resident manager. One bedroom from $140. Free light and heat. Open for viewing from 9 a.m. to 9 p.m. BROWN BROS. AGENCIES 385-8771 Anytime!

BARRINGTON MANOR 2174 Cadboro Bay Road Luxury new building with all the latest conveniences, near bus, shops and Willows Beach. Lovely carpets or parquet floors. Resident manager. Open for viewing 9 to 9 daily. One bedroom suites from $125.

BROWN BROS. AGENCIES 385-8771 anytime!

2-BEDROOM APT., LANGFORD. Water, heat, stove and fridge incl. $100 per month. No children, no pets. Avail. Immed. Rex Hughes Agencies. 478-1729.

HARBOUR SHORE APARTments, Esquimalt Road, spacious new one-bedroom suite with garden patio. $125. 385-3561.

$100. 1-BEDROOM SUITE, HAT, stove, fridge, laundry, suit business girls or students. 3010 Quadra, 382-4555.

1-BEDROOM LIVING ROOM, kitchen, bathroom, fridge, and stove. All utilities except phone. Adults only. 592-2743 after 5.

JUNE 1, 2-BEDROOM APARTment, cable, electric heat included. $140. Adults. Karen Anne Apts., caretaker, phone 477-4772.

VERY LARGE BACHELOR IN modern block, available June 1, free T.V. set included. $115. 388-6139.

NEAR COOK AND PANDORA, nice 2-bedroom suite, fridge, stove, heat and laundry, $110 per month. 642-5520 after 6.

ESQUIMALT, JUNE 1ST. 1 BEDroom, $85. 385-8272.

## 200 APARTMENTS TO RENT UNFURNISHED

THE ROYAL LYNNWOOD 1310 HILLSIDE AVENUE

Spacious one and two-bedroom suites await your inspection in this new block. Wall-to-wall carpets, cablevision, balconies, controlled entrance; nice area and located on bus line.

Resident Managers: Phone 385-8454

1-BDRM suites from $127

Rental Agents: P. R. Brown and Sons Limited 762 Fort Street 385-3435

VACANCY

1 and 2-Bedroom suites

OAKRIDGE HOUSE 2646 COOK

See resident manager for further information.

H.J.T. INVESTMENTS

CHRISTIE POINT APTS. PORTAGE INLET WATERFRONT APARTMENTS WITH VIEW

A limited number of 2-bedroom suites available for June 1 occupancy. From $137. Rent includes heat, cablevision. LR, drapes, range, fridge. Features outdoor swimming pool, boatdock, workshop, recreation room.

385-0644 2951 Craigowan Rd.

NO PETS

OPEN FOR VIEWING 9 a.m. to 9 p.m. BOWKER MANOR 2233 Bowker Ave.

Luxury new building on a quiet street near bus, shops and Willows Beach. Lovely carpets, colored appliances, extra large rooms, walk-in closets. Congenial resident manager.

1-Bedrooms from $140 Free Light and Heat BROWN BROS. AGENCIES 385-8771 anytime

OPEN FOR VIEWING 9 to 9

SYKLINE GORGE APTS. 2925 Qu'Appelle

High location overlooking the beautiful Gorge waters. Featuring lovely carpets, spacious dining rooms. Coloured appliances, elevator. Resident manager. Close to bus and stores.

One-Bedroom from $127

BROWN BROS. AGENCIES 385-8771 ANYTIME

COLONY PARK MANOR 1680 Poplar UNIVERSITY DISTRICT

Compare these features. Colored appliances, garburators, wall-to-wall carpets, exceptional soundproofing, cablevision, heated indoor swimming and hydrotherapy pools and sauna. Games and hobby shop rooms.

2-Bedroom Suite $183.50

Res. Mgrs. (Mr. and Mrs. D. Bertrand).

477-1711

"MONTE CARLO" 1030 Pendergast St.

1-bedroom suite, $130-$140
2-bedroom suite, $160

Quiet desirable location, near Beacon Hill Park, shopping, bus and town. All the features in a new, quality building. Call Res. Manager, 384-1044. G. and O. Holdings — 598-4821

DUNSMUIR HOUSE 831 Dunsmuir Rd.

2-bedroom suites, $169 Ocean view, quiet No pets—Adults only

Res. Manager, 388-4943

BURNSIDE GARDENS 3622 TILLICUM

2-BR.—$150
3-BR. Townhouse—$170

Close to schools, shopping, bus service. Large swimming pool. Children welcome. No pets.

384-0034 — 384-4365

ORCHARD HOUSE Adjacent to Parliament Building and Beacon Hill Park

| | |
|---|---|
| 1 bedroom from | $130 |
| 2 bedroom, from | $170 |

647 Michigan Phone 382-4650

GOODACRE TOWERS 350 and 360 DOUGLAS ST.

Directly opposite Goodacre Lake in beautiful Beacon Hill Park. Customary highrise amenities. 1-bedroom suites available for immediate occupancy. For further rental information phone 385-8111, 9 to 5.

PACIFIC SHORES 2181 Haultain

Available now. Nice quiet location, near bus and shops. Extra large rooms. 2-BR. $139. Res. caretaker 592-6350 or Montreal Trust Co. 386-2111, Loc. 35.

BY JUBILEE HOSPITAL 1855 Fort St.

$98. Modern sunny bachelor suites with large dressing rooms for single beds. Wall-to-wall carpets, free washer and dryer and cablevision. June 1 or June 15. 592-7734.

CAMELOT APTS. NEAR UNIVERSITY

1 Large Bedroom, $130. Cablevision, heat, parking, laundry. Adults only. No pets. 477-4320.

OAK BAY MODERN COMPACT one-bedroom suite, elevator, cablevision. Free laundry. On bus route $124. Immediate. 592-0255 or Mears' Oak Bay Realty Ltd. 598-3321.

RIDGE APTS., 2120 RIDGE RD. Very attractive 1-bedroom suite with carpets, drapes, cablevision, etc. $120. Babies welcome. To view call Mr. Krieger, 598-5766.

AVAILABLE JUNE 1, 2-bedroom apartment, main floor in private home, all utilities, $135 per month, suit quiet couple. 384-7762.

COMFORTABLE 3 BEDR. SUITE on Vancouver St. opp. Cathedral. Newly decorated, 1st floor. $158. Royal Trust 388-4311.

BACHELOR SUITE, SELF-CONtained, James Bay, close Buildings, in quiet block for working person. $85. 384-2361.

THE CHATELAINE 1435 Elford St. 383-6809 1-bedroom suite, $120 NEW MODERN BUILDING

LARGE 1 BEDROOM — FRIDGE, stove, utility room, children welcome, close to shops, bus, schools, $125. 479-2255.

JUNE 1. SPACIOUS 2 BEDrooms. Heat, water, stove, fridge, drapes, cablevision, parking. Suit 3 or 4 adults. $150. 383-5557

1 BEDROOM SUITE, CONVENIent to all facilities. Large living area with fireplace, separate entrance, $90. June 1. 477-8091.

911 FORESHAW, BRIGHT modern 1 bedroom, $135 includes heat, stove, fridge, cable and carport, no pets. 386-2777.

1 BEDROOM SUITE NEAR Mayfair, $68 per month. Phone 382-5555.

MODERN SUITE, CLOSE TO town, adults. Suitable pets welcome. 385-4304.

HENRY HUDSON APTS. 576 SIMCOE, PH. 386-6446 J. Y. WOODS

QUADRA—BAY June 1st. 1 bedroom suite, $105. Bachelor suite, $95. 386-3815.

NEAR BEACON HILL PARK. Completely redecorated. Reasonable. 383-1917

BURNSIDE, LARGE SELF-CONtained bachelor suite, $80. 386-6936.

2-BEDROOM APARTMENT, $115 a month, in Esquimalt. 382-1153.

## 200 APARTM[…] RENT UNF[…]

CHARTER[…] 435 Mic[…] 384-8[…]

2 Bedrooms[…]

REGENT[…] 415 Mic[…] 383-6[…]

Bachelor Stes[…] 1 Bedroom[…] 2 Bedrooms[…] Bathrooms

—Swimming po[…]
—Covered park[…]
—Cablevision
—Located in sp[…] well-kept gro[…]
—Pleasant stro[…] to downtown
—Choice ocean[…]

All Rental[…] Welc[…]

Manag[…] NORTH WE[…] 386-3[…]

ELMWOOD TE[…] 1399 Stanley at[…]

On quiet Stan[…] shaded by giar[…] with convenient[…] each end of sho[…]

All the features[…] a new quality b[…]

AVAILABL[…]

ONE-BEDROO[…] FACING SU[…]

Resident Mana[…] Adults Only[…] Diamond Devel[…]

HARRISON[…] 1417 Harr[…] CENT[…] Yates and Fort area. Treed street

We have all the usual amenities of better-class apts. PL[…] A RESIDENT[…]

1 two-bedroom[…]
1 two-bedroom[…]
One-bedroom su[…]

For free transp[…] these suites, call[…] Mr. and Mrs.[…] Managers.

ANTRIM[…] 2310 QUA[…]

1-Bwdroom[…]

A brand new[…] spacious one-bed[…] inspection featurin[…]

—COVERED PAR[…]
—WALL-TO-WALL[…]
—ELEVATOR
—LARGE BALCO[…]
—CONTROLLED[…]

2 blocks north[…] Curling Rink. Wa[…] town. Across[…] swimming pool. T[…] 1731 or see ma[…] 101.

O.K. RE[…]

CASA DEL[…] 1555 Ri[…]

You will be p[…] superior accomm[…] Spanish style apa[…] Check these[…]
—Free laundry,[…] sion
—Controlled entr[…] delivery to suite[…]
—Close to hos[…] centre and bus[…]
1-bedroom suite[…]
2-bedroom suite[…]
Available[…]
Resident Man[…]
Builders and[…]

LAMPSON[…] $500 D[…]

3-bedroom[…] Monthly paym[…] fied applicant[…] rent. Phone: Mr. Waring

GRENADIE[…] 1537 BELC[…]

Modern building[…] street with all[…] iences. Near bu[…] bedrooms from[…] balcony. Residen[…] 3503.

Brown Bro[…] 385-8771

UNIVERSITY G[…] 2 and 3-bedroom[…] bathrrooms, fami[…] onto spacious la[…] court, parking,[…] cablevision, drap[…] included. Rent $[…] 1 and July 1. 386[…]

NORWO[…] 845 B[…]

1 bedroom[…] 10 minutes w[…] Suitable for co[…] eliminate or red[…] costs. Phone 386-[…]

"ROCKCLIF[…] 1317 HILL[…] 1 BR ste. in r[…] $120. See manag[…] 384-3291. Western[…] 2157.

2 SPACIOU[…] suites. Heat,[…] vision included.[…] available June 1[…] Gelaina Court,[…] 3029.

ARLINGTON[…] 1-bedroom suite[…] wall, coloured a[…] heat, drapes, fr[…] modern. 386-2029

DARLY[…] 1-bedroom apa[…] elevator, parkin[…] minute walk t[…] 934 Collinson St.,[…]

PRINCESS CH[…] Lampson St. Spacious, 2-bedr[…] able June 1. $[…] welcome. Swimn[…]

1 BEDROOM,[…] Available now.[…] ments, 1311 St[…] 592-2218.

THE[…] 1430 Stadacona[…] One-bedro[…] NEW, MODE[…]

1 BEDROOM,[…] carpet, free la[…] Apartments, 477[…] 2218.

MT. EDW[…] 2-bedroom, fir[…] blocks to town[…] 2463.

LOVELY VIE[…] bedroom. Clea[…] references. $12[…] Place. 384-2660.

DE LUXE 1-B[…] middle-aged co[…] pets. 386-6453.

ONE BEDRO[…] Bachelor from[…] come. 425 Wilso[…]

ESQUIMAL[…] bedroom suites.

QUIET LADY,[…] $65. 383-6201.

## 200 APARTMENTS TO RENT UNFURNISHED

CHARTER HOUSE
435 Michigan
384-8923

2 Bedrooms Available

REGENT TOWERS
415 Michigan
383-6216

Bachelor Stes. Available
1 Bedroom Available
2 Bedroooms with 1½ Bathrooms Available

—Swimming pool
—Covered parking
—Cablevision
—Located in spacious well-kept grounds
—Pleasant stroll to downtown
—Choice ocean view

All Rental Enquiries Welcome

Managed by
NORTH WEST TRUST
386-3534

ELMWOOD TERRACE
1399 Stanley at Pandora

On quiet Stanley Avenue, shaded by giant elm trees with convenient bus stops at each end of short street.

All the features expected in a new quality building.

AVAILABLE JUNE 1

ONE-BEDROOM FRONT-FACING SUITE, $134

Resident Manager: 388-6718
Adults Only — No Pets
Diamond Developments Ltd.

HARRISON HOUSE
1417 Harrison St.
CENTRAL
Yates and Fort area. Treed street
Bus lines at each end of one-block-long street.
We have all the usual amenities of better-class apts.
PLUS
A RESIDENT MANAGER who makes you feel really AT HOME!
1 two-bedroom suite at $155
1 two-bedroom suite at $160
One-bedroom suite from $127
For free transportation to view these suites, call 384-9638. Mr. and Mrs. Page Resident Managers.

ANTRIM COURT
2310 QUADRA ST.
1-Bwdroom from $135
A brand new apartment with spacious one-bed suites open for inspection featuring:
—COVERED PARKING
—WALL-TO-WALL CARPETS
—ELEVATOR
—LARGE BALCONIES
—CONTROLLED ENTRANCE
2 blocks north of Arena and Curling Rink. Walking distanct to town. Across from new city swimming pool. To view phone 477-1731 or see manager, suite No. 101.
O.K. RENTALS

CASA DEL GRANDE
1555 Richmond
You will be pleased with the superior accommodation in this Spanish style apartment.
Check these features:
—Free laundry, heat and cablevision
—Controlled entrances and mail delivery to suites
—Close to hospitals, shopping centre and bus lines
1-bedroom suite $138
2-bedroom suite $157
Available July 1.
Resident Manager, 385-4250
Builders and Developers

LAMPSON COURT
$500 DOWN
3-bedroom Townhouses. Monthly payments to qualified applicants lower than rent.
Phone:
Mr. Waring 382-2159

GRENADIER MANOR
1537 BELCHER AVE.
Modern building on a nice quite street with all the latest conveniences. Near bus and stores. 1 bedrooms from $127 with nice balcony. Resident caretaker. 385-3503.
Brown Bros. Agencies
385-8771 anytime

UNIVERSITY GARDEN HOMES
2 and 3-bedroom townhouses, 1½ bathrrooms, family room, opening onto spacious lawn, sundeck, inner court, parking, heat, hot water, cablevision, drapes and appliances included. Rent $175 and $195. June 1 and July 1. 386-6235.

NORWOOD ARMS
845 Burdett
1 bedroom $125-$130
10 minutes walk city centre. Suitable for couples wishing to eliminate or reduce transportation costs. Phone 386-8630.

"ROCKCLIFF MANOR"
1317 HILLSIDE AVE.
1 BR ste. in new de luxe apt. $120. See manager, Ste. No. 1 or 384-3291. Western Homes Ltd. 382-2157.

2 SPACIOUS 1-BEDROOM suites. Heat, water and cablevision included. $125. One suite available June 1st, other July 1st. Gelaina Court, 2170 Haultain. 656-3029.

ARLINGTON COURT, 385-1674
1-bedroom suite, large, wall-to-wall, coloured appliances, electric heat, drapes, free laundry. Fully modern. 386-2029. 430 Michigan.

DARLYN MANOR
1-bedroom apartment de luxe, elevator, parking, free laundry, 5-minute walk to downtown, $120. 934 Collinson St., 385-5080.

PRINCESS CHARLOTTE APTS.
Lampson St. Manager, 386-3751
Spacious, 2-bedroom suite. Available June 1. $150. 1 child. Pets welcome. Swinning pool.

1 BEDROOM, $117 AND $125. Available now. Tremaine Apartments, 1311 Stanley St. at Fort. 592-2218.

THE CORONA
1430 Stadacona Ave. 382-2661
One-bedroom suite $120
NEW, MODERN BUILDING

1 BEDROOM, $130. INCLUDES carpet, free laundry. Glen Carin Apartments, 477 Superior St. 592-2218.

MT. EDWARDS APTS.
2-bedroom, fireplace, $135; 3 blocks to town. 383-8818 or 383-2463.

LOVELY VIEW. SPACIOUS 1 bedroom. Clean, quiet, adults, references. $125. 323 Windermere Place. 384-2660.

DE LUXE 1-BEDROOM SUITE, middle-aged couples preferred. No pets. 386-6453.

ONE BEDROOM FROM $90. Bachelor from $78. Babies welcome. 425 Wilson Street. 382-1179.

ESQUIMALT, 1 AND 2-bedroom suites. No pets. 656-1779.

QUIET LADY, 2-ROOM SUITE, $65. 383-6201.

## 200 APARTMENTS TO RENT UNFURNISHED

BRAND NEW
"THE OAK BAY MALL"
2025 OAK BAY AVENUE
Centrally located to bus, shopping centre, UVic, Jubilee and leisure areas. Luxury apartment with bright de luxe suites.
FACILITIES AVAILABLE
—BILLIARD ROOM
—SAUNA ROOM
—WORKSHOP
—High quality soundproofing; concrete floors.
—6" insulated double walls.
—Attractive wall-to-wall carpets, high density underlay.
—Quick, clean heat with thermostat.
—Free cablevision and storage.
—De luxe factory-made cabinets, colored automatic appliances.
—Feature wallpaper and chandelier.
—Generous living areas.
—Built-in China shelves.
—Cushion floors in kitchen and bathroom.
—Ceramic tiling, coloured vanities.
—Fibreglass draperies — fireproof.
—Self-closing fire doors.
—Silent elevator
—Covered parking
—Courteous, efficient managers —
—All suites include heat, cablevision, drapes, storage, parking.
1 BEDROOM $135
Mr. and Mrs. Piper
Suite 410, 598-3702

OAK BAY
BRAND NEW
WINCHESTER COURT
"The Building with the Courtyard."
—92 de luxe extra spacious suites.
—Quality wall-to-wall carpeting.
—Concrete floors, double walls.
—BILLIARD ROOM
—SAUNA ROOM
—WORKSHOP
—Walnut kitchen cabinets.
—Feature wallpaper, china shelves.
—Coloured appliances.
—Cushion floor kitchen and bath.
—Generous living area.
—All suites include heat, cablevision, drapes, storage, parking.
—Courteous resident managers.
1 BEDROOM $130
223-1063 Foul Bay Rd.
Call Mr. and Mrs. R. Bowlby
598-1790

"THE ROYAL RICHMOND"
JUBILEE AREA
FREE ELECTRICITY
Contains many outstanding features definitely making this building the best rental value in the area. These de luxe large suites contain:
—Cushion floor kitchen and bath.
—Superior sound proofing.
—De luxe walnut cabinets.
—Feature wallpaper, china shelves.
—Generous living areas.
—All suites include heat, cablevision, drapes, storage, free parking and free electricity.
—Courteous resident managers.
BACHELOR $118
2 BEDROOM $170
Manager—Mr. Cummings, 383-2254, Suite 201, 1720 Richmond.

PARK PACIFIC APARTMENTS LTD.
For details and transportation to view all above suites, call Mr. Bowlby, Prop. Mgr. 598-1790.

BARRINGTON MANOR
2174 CADBORO BAY RD.
Luxury new building with all the latest conveniences, near bus, shops and Willows Beach. Lovely carpets or parquet floors. Resident manager. Open for viewing 9 to 9 daily. 1 bedroom suites from $125.

BROWN BROS AGENCIES
385-8771 Anytime

STERLING RENTAL AGENCY
OFFERS A GOOD SELECTION OF APARTMENTS IN MOST AREAS OF THE CITY.
NO FEE TO TENANT
FREE TRANSPORTATION
OPEN 9 A.M. TO 9 P.M.
INCLUDING SATURDAYS
383-7171
206-1104 DOUGLAS STREET
OWNER ENQUIRIES INVITED

DARDANELLES
New Apt. Block
1445 Fort 386-0467
1-bedroom — $130
2-bedroom — $160
(Child Welcome)
Wall-to-wall carpets and cablevision, laundry and parking.

HARRISON HOUSE
1417 Harrison St.
CENTRAL
They say we have the smilingest and friendliest manageress you can find anywhere. If you want a one-bedroom suite at $135 or a two-bedroom suite at $170 call Mrs. Page at 384-9638.
P.S.—She will also arrange free transportation.
P.P.S—Harrison St. is between Pandora and Fort, near Fernwood.

BECKLEY MANOR
548 DALLAS RD.
June 1st.
2-bedroom suite $185
Hardwood Floors
Covered Indoor Pool
No Children No Pets
Phone 384-4832

$132
OAKVIEW MANOR—3420 QUADRA
1-BDRM. Suite from $130.00
Wall-to-wall carpet, drapes, cablevision. Phone 388-6868.
CHILD WELCOME

P. R. BROWN and SONS LIMITED
762 Fort Street 385-3435

$118 — 1-BDRM.
Rosewood Apartments — 2558 Quadra Street. Near shopping; on busline; Adults Only. Phone 386-0538.

P. R. BROWN and SONS LIMITED
762 Fort Street 385-3435

MARY MANOR
1462 ROCKLAND AVE.
1-bedroom suite avaiable immediately, $135. Call Mr. Carpenter, 386-2575.

KER AND STEPHENSON LIMITED
385-3411

KLEE WYCK
1340 Harrison
Large suites, excellent location, all amenities. One-bedroom $125 and $130, available now, 2-bedroom $169, corner suite, available June 1. No pets. Resident Managers, Mr. and Mrs. A. H. Mitchell, 388-5611.

WELLINGTON MANOR
1670 FORT STREET
1-bedroom $120
Modern block with elevator, controlled entrance, and free laundry facilities. Close to shopping and transportation. See Resident Manager or call 385-1567 or 384-3698.

CAIRN VILLA APARTMENTS
Brand new 1 and 2-bedroom suites for rent, ideal for retired people, because of its park setting, 1 mature child considered. Located corner of Lampson and Old Esquimalt Road. For further information, call Resident Manager, Mr. Woods at 383-3239.

QUADRA VILLA
QUADRA AT TOPAZ
CHILDREN WELCOME
June 1, sundeck, patio, drapes, cablevision, laundry parking, 2 bedrooms, $159.
Res. Manager, suite 2854, 382-0722.

UNIVERSITY DISTRICT
TARA COURT
3880 Shelbourne ST.
Spacious, carpeted 1-bedroom suite, $134; also 2-bedroom suite with patio, $154, modern block, adults. 477-4665, 477-3038. Clarke and Wallace Realty.

## 200 APARTMENTS TO RENT UNFURNISHED

TUDOR ESTATES LTD.
2030 Douglas St.

OAK BAY
GRANITE HOUSE
2100 Granite St.
Phone 592-9883
Luxurious new building in a quiet area featuring all modern conveniences, limited number 1-bedroom suites available from $129.

MARQUEE COURT
2095 Oak Bay Ave.
Phone 592-9004
A beautiful 29-suite building close to all shopping and transportation, corner suites available, 1-bedroom from $132 one only two-bedroom available June 1, at $180.

MITCHELL OAKS
2065 Oak Bay
Phone 598-3285
Sorry no 2-bedroom suites available but we have 1-bedroom suites offering all modern conveniences from $130.

GREATER VICTORIA
CHARTWELL HOUSE
1343 Harrison St.
Phone 382-0863
One-bedroom suites available in this modern building from $125, also one only 2-bedroom fourth floor at $168.

THE FONTAINEBLEAU
3159 Shelbourne St.
Phone 592-4125

THE RICHELIEU
3187 Shelbourne St.
Phone 592-0554
In the centre of shopping and adjacent to transportation, these modern buildings offer 1-bedroom suites from $127 and a very limited selection on 2-bedroom suites from $157.
For further information or transporatation to view phone Art Howard at 382-2721 or evenings 479-1909.

On Waterfront
MARINA PARK
APARTMENTS
2000 WHITE BIRCH RD., SIDNEY
Just North of Resthaven Hospital
Sea View From Most Suites
(even from the kitchen)
—Large roomy size balcony with privacy
—Self-cleaning oven ranges
—Large 2-door refrigerators
—Sauna and shower
—Health and Exercise room
—Hobby room
Come and see the many, many de luxe features in these brand new suites.
Rent includes hot water heating and cablevision.
1-Bedrm. suite from $135
2-Bdrm. suite from $165
Resident Managers
Mr. and Mrs. S. Arden
656-1616 or 477-2300

TIDELINE APTS.
1470 Dallas Rd.
On the Waterfront
We have one only 2-bedroom suite at $145. Studio suite $110. This is a new block, extremely attractive decor.
—Wall-to-wall broadloom
—Cablevision
—Controlled entrance
—Soundproofing
—Electric heating
—Bus stop at rear
—Nearby shopping
Resident Mgr.
382-5851

THE PRINCESS PATRICIA
701 - 703 Esquimalt Rd.
View the Blue Pacific and Inner Harbor
From our Spacious Suites
—Cable vision
—Lounge
—Sauna
—Controlled Entrances
—Sound proofing
—Recreation Room
—Child 2 and under welcome
Available now—1 bedroom suites from $128.
Inquiries 9 a.m. to 8 p.m.
Phone 382-2223

HERITAGE HOUSE
520 RITHET ST.
One block from Dallas Rd. waterfront. 3 blocks from Beacon Hill Park, beautiful view of the straits.
2—1-bedroom, 2—2-bedroom suites remaining.
RESIDENT MANAGER
SUITE No. 401
386-3975
H. J. T. INVESTMENTS

LORD AND LADY SIMCOE
The Simcoes
"Victoria's Prestige Address"
1 or 2 bedroom suites furnished or unfurnished.
One 3 bedroom, only $225
Large heated pool in Delightful Garden Setting
Sauna's
Soundproofing
Wall-to-wall carpet
Free outdoor parking
Recreation room
Lounge
Cablevision
Controlled entrances
440 - 450 Simcoe St. 385-3111

THE MARY STUART
1035 McCLURE
In a convenient, quiet, Fairfield location.
Available July 1
Large ground floor
Two bedroom suite, $164
Mature adults only, no pets.
Resident Manager, 384-8223
Diamond Developments Ltd.

XXXXXXXXXXXX
THE GLENWOOD
206 Oswego
Close to Sea — Parks and Town. Available June 1st — 2 Bachelor suites with patio, $100 and $105 — one 2-Br. suite, $135.
Res Caretaker, 383-8508
or
Montreal Trust Co. — 386-2111 L. 35
XXXXXXXXXXXX

CAPTAIN COOK APTS.
1025 Sutlei 385-6012, 383-8766
—Bachelor suite, $110 — 3rd floor, w-to-w carpet, cablevision, intercom, balcony, etc. New block, Beacon Hill Park and Fairfield area, shopping and bus around corner. If you like a quiet place with excellent service this is your place. Adults, no pets. 592-9516, 477-4434.

MARYFIELD PARK
562-6 SIMCOE
Large beautifully decorated apartments with sunken baths, 12x15 bedrooms, plush wall-to-wall carpets. 1-bedroom from $125 — adults only, no pets. Residential Manager, 383-7628. Goward Developments Ltd.

## 200 APARTMENTS TO RENT UNFURNISHED

1-BEDROOM SUITE, ALL amenities. Retired people. Across from park. $117.50. 35 Cook. 383-1716.

1-BEDROOM UPPER SUITE IN Fairfield, heat, water, lights included. $125. Available immediately. 386-1857.

JUNE 15, 1-BEDROOM SUITE, gas for cooking included in rent, $93. Sorry no children. 598-4090.

SELF-CONTAINED, 1-BEDROOM suite, Brentwood. Fridge, stove. 652-2263.

2-BEDROOM, CHOICE FAIRfield, quiet building. Adults only. No pets. 592-2856.

1-BEDROOM APARTMENT, $110. Free heat, cablevision, parking. 1251 Pandora. 383-6940.

LARGE, MODERN BACHELOR suite, June 1, $80. After 2 p.m., 598-2515.

HILLSIDE AND CEDAR HILL, $70. 1-bedroom suite, single only. 383-4231.

ROYAL REEF APTS.
Seaview Bachelor Suite, $115.
385-3839

IMMEDIATELY, 2 BEDROOMS, 1803 Fernwood, homelike, bright, $125. 383-7447.

AVAILABLE JUNE 1ST. 2 BEDrooms upstairs. Stove and fridge. $90. 386-2777.

JUBILEE AREA, 2 BEDROOM, $105. Ideal for nurse or working girl. 592-3611.

PARK ROYAL MANOR ON Cook 1 Bedr. drapes, carpet. $137 Royal Trust 388-4311.

1-BEDROOM APARTMENT, $90 month. Heat, water, stove, fridge. 384-9755.

UNFURNISHED SUITE, STOVE, fridge, supplied. 9628 Second St., Sidney. 656-3563.

1-BEDROOM APARTMENT, $90 per month. Modern, near Naden. 383-9857.

FAIRFIELD, NICE BACHELOR suite, self-contained. quiet working lady. $78. 384-7705.

BEAUTIFUL 1-BEDROOM suite, spacious living room with fireplace. 1249 Rockland, 382-0185.

BACHELOR APARTMENT, $85, June 1st, James Bay. 383-8614.

2 SUITES FOR RENT. 388-7491 or 682-9014.

## 201 APARTMENTS TO RENT FURNISHED

BLANSHARD STREET
Quiet, well furnished bachelor suite, available immediately, $95.00. Call Mr. Attewell, 383-1634.
KER and STEPHENSON LTD.
385-3411

CADBORO BAY!
Sea view. Attractive, spacious, 3-room, family-size, self-contained suite. Television and cablevision. Close to stores, beach. Uplands golf course and transportation. By day, week or month. Fairways Lodge, 3895 Hobbs St. Just phone 477-2692.

LOWER FLOOR DUPLEX, walking distance, 5 attractive, clean, warm rooms. Responsible adults on permanent basis, no children or pets. $130 includes heat, hot water, cablevision hookup. 598-4071.

STUDIO SUITE, WALKING DIStance, Parkside ground floor, nicely furnished, fridge, rangette, heat, light, cablevision, semi-private bath. Quiet new building. Quiet mature adult only. $88. 950 Rockland, 592-1551, 382-7437.

DE LUXE AND SPACIOUS ONE-bedroom and bachelor apartments. $150 to $160. Jubilee Hospital area. We supply everything you need for your convenience. Phone 592-9516 and 477-4434.

1653 PEMBROKE STREET
Two rooms, share bath. All utilities included. $60. June 1.
BROWN BROS. AGENCIES LTD.
385-8771 Anytime!

1 BEDROOM SELF-CONTAINED, private entrance, near buses and shopping. Only 15 paces from lovely park. Cablevision and laundry facilities, included. Girls only. 385-8882.

1260 PEMBROKE $135
Nice one-bdrm. including heat, water and cablevision. Call DON STRIPLING 386-1361.
CANADA PERMANENT RENTALS

APARTMENTS — VARIOUS locations Brown Bros. Agencies Ltd., 385-8771. Furnished through local furniture store. 3 rooms, $25 per month extra.

AVAILABLE NOW, GROUND floor, 1-bedroom suite. Own entrance, clean and nicely furnished. Quiet mature adults. 1616 Belmont Ave. 388-4561.

FURNISHED ONE-BEDROOM basement suite on Rockland. Fridge, stove, heat, light, water included. Quiet single person $90. 382-5240.

RENT FREE
Couple, no children, for light janitorial duties on beautiful beachfront property. Duncan area. From June 18 to Oct. 10. 746-5471.

2-ROOM MAIN FLOOR SUITE, gentleman only. Ideally suited for retired person, $55. All utilities included. Available Immediately. 901 Selkirk. 386-6191.

U-VIC CO-ED DESIRES GIRL TO share comfortable fully furnished house. Close to university, shopping centre, buses. Non-smoker. $70 month. 382-6880 or 385-6995.

FULLY FURNISHED UPSTAIRS suite. Responsible couple, one child welcome. Heat, hot water included $110 month, available now 556 Toronto St., 385-4715.

QUADRA-MAYFAIR AREA
Large 3-room basement suite heated, front entrance with no steps, suit quiet lady, $78. 383-8626 evenings

SIDNEY, NEW MAIN FLOOR DE luxe bachelor suite, fireplace, kitchenette full bath private entrance. Can be furnished. 656-4864.

SEAVIEW AND PRIVACY. 1 bedroom, modern, all utilities. Ideal elderly or retired. 1850 Swartz Bay Rd. 656-3842.

GORGE, SELF-CONTAINED bachelor suite. Electricity and water included. $70 month. 477-8981.

NEWLY DECORATED 2 ROOMS and kitchenette, walking distance to town. Hot water heat, $85. 382-1051.

2-BEDROOM HOUSE, SOOKE. 1934 Caldwell Road, automatic hot water, electric range, oil heat. 384-1755.

STUDIO UNIT, CLOSE IN, modern, covered parking. Michelangelo, 1158 Yates St. 386-2812, 382-7995.

OAKLANDS MANOR
Hillside and Cedar Hill Road
De luxe 1-bedroom suite, $145.
Res. Manager, 383-4808, 386-0266.

ONE AND 2-BEDROOM SUITES, cable TV. Low daily and weekly rates. Pets welcome.
Canadian Crest Motel, 479-9002.

CHILDREN AND PETS WELcome. 2 and 4-room units. Cablevision and utilities included. 384-4588, 478-3440 or 386-9309.

FULLY FURNISHED MODERN 1-Bdrm apt., $125 per mo. RAY SMITH, 388-7755. Broadview Properties Ltd.

LARGE SELF-CONTAINED suite for respectable working or retired couple. Non smokers. Utilities included. 383-4694.

DE LUXE BACHELOR SUITE, wall-to-wall carpeting, intercom, $115. Gorge Vale Apartments, 1180 Colville Road, 383-3139.

FULLY FURNISHED MODERN 1-Bdrm. apt., $125 per mo. RAY SMITH, 388-7755. Broadview Properties Ltd.

ATTRACTIVE, WELL EQUIPPED apartment, ground floor. Summer months. Beautifully located. Non-smokers. 386-7347.

1117A BAY (UPSTAIRS), ONE bedroom, $110. Living room, dining room, kitchen, 3-piece bath. Write Box 1300, Victoria.

ROOMMATE WANTED, 2 BEDroom, apartment. Vancouver St. 382-6753 after 5:30.

LARGE 3RD FLOOR 2-BEDROOM suite in James Bay. References. 105-334 Michigan. 385-8360.

SELF-CONTAINED SUITE, Walking distance. Quiet gent preferred. $85. 384-4904.

LARGE BRIGHT 2-ROOM SELF contained suite. Close in, $85. 386-6936.

$98.50. BEACON HILL. BACHElor, bath, garage, cablevision. Middleage. 383-5459.

## 201 APARTMENTS TO RENT FURNISHED

A.
B.
C.
A. BERNARD AND CO. LTD.
655 Fort St. 384-9335
2512 Douglas St., Leland Apts. Furnished 1-bedroom suite, $100 per month. Furnished Bachelor suite, $85 per month and furnished housekeeping room, $75 per month. Contact Suite No. 4 or 384-5830.

AVAILABLE JUNE 1
$129—Esquimalt. Warm modern, 3½ rooms. 4-Pce. bath, Elec. fridge and range plus main furniture, cablevision hookup, heat, hot water, laundry. Drapes. No pets
DICKIE AGENCIES LTD., 382-4312, (or resident manager 382-6848)
919 Fort Street

AVAIL. JUNE 1
$75. Esquimalt, warm bachelor apt. of 2 rms. in modern block — includes main furniture, 3-pc. bath. elect. fridge and range, cablevision hookup, 1 adult.
Dickie Agencies
919 Fort St., 382-4312 (res. manager, 382-6848).

APARTMENT, FULLY FURnished, by week or month. Suitable for small family. 479-2509.

TWO-ROOM SELF-CONTAINED apt. on main floor, vacent $80, 384-9085.

FURNISHED SUITE FOR mature woman. Jubilee area. 385-6620.

2-ROOM SUITE, CLOSE TO town, Beacon Hill Park, $90. 598-4172.

BACHELOR SUITE IN MODERN block, near Legislative Buildings, all utilities included. 385-3277.

3-ROOM NICELY FURNISHED suite, $100 monthly. Quadra St. 382-5385.

ONE-BEDROOM SUITE, VERY comfortable, near park, for 6 months. 384-5961 after 5.

2-ROOM SUITE WITH KITCHENette, $57 month. Apply 1429 Vining, 9-12 a.m. and 7-9 p.m.

COZY 1-BEDROOM, COUPLE, June 16th, $95. Payment for gardening. 382-4360, evenings.

3-ROOM SUITE, MAIN FLOOR, Belmont. 477-2853.

BACHELOR SUITE, $75, COOK and Bay, ladies only, 383-1840.

SELF-CONTAINED BACHELOR, heated, 425 Wilson St. 382-1179.

ONE-BEDROOM SUITE. JULY 1. 383-1868.

1-BEDROOM SUITE, 343 MICHIgan, no children, 658-8814.

FURNISHED APARTMENT, MAN preferred. 385-8202.

## 203 APARTMENTS WANTED

1 OR 2-BEDROOM APARTMENT, with character, preferably with fireplace, required by business couple for occupancy about July 1. Long-term lease, if necessary. Phone 382-4264, days.

APARTMENT CLOSE TO JUBIlee Hospital wanted for University Couple. 382-8677.

## 206 DUPLEXES TO RENT

3368 SHELBOURNE ST.
Three-bedroom side-by-side duplex. 1½ baths. Nice living room. Family room. Oil heat. Close to shopping. $165. July 1.

204 St. Lawrence St.
Two-bedroom side-by-side duplex. Nice living room. Oil range in kitchen. Call our office to view. $120.

2462 Eastdowne Rd. Oak Bay
Three-bedroom side-by-side duplex. Nice location. Close to stores and bus line. $175. July 1.

BEACH DRIVE
Extremely attractive one bedroom upper duplex, private entrance, seaview, with livingroom, dining area, kitchen including stove and fridge, wall to wall carpet throughout. Heat, water, and laundry facilities supplied, $200 per mos.
KER AND STEPHENSON LTD.
385-3411

OCEAN FRONT
Modern 2-bedrm, 1½ bath with all conveniences and fabulous sandy beach! Lease and references required. Cordova Bay, July 1st, $200. Bev McArthur, 658-5565 or 384-8001 anytime.

BROADVIEW PROPERTIES LTD.
WILL LEASE WITH OPTION TO purchase, owner's suite, 3 bedrooms, living room and fireplace. Dining room and kitchen. Full basement, has 4th room roughed in, suitable for in-law accommodation. $200 month. 477-6623.

UNFURNISHED 1-BEDROOM large duplex, suit 1 or 2 adults, $125. Main floor, 3 or 4-bedroom, $175. Includes heat, hot water, stove, fridge, washer and dryer. 388-9579.

LOW DUPLEX, 3 BEDROOMS, full basement, partly furnished, fridge, stove, heat, water supplied. Children welcome. Responsible people, available June 1. 541 Toronto Street. 385-4715.

MODERN, NEW EXECUTIVE home, for responsible tenant. 3 big bedrooms, stove and fridge, television, oil-o-matic heat, 2 baths, family or TV room, sun deck. 478-5260.

COLWOOD AREA MODERN 3-bedroom upper duplex, close to schools and bus, fridge stove and drapes. Possession June 15. 478-1552.

FULLY FURNISHED 2-BEDroom suite upstairs, heat, water supplied. 1 child welcome. 556 Toronto Street. Available now. Responsible people. 385-4715.

TWO-BEDROOM APARTMENT, Central Saanich. Quiet, spacious, view, suit professional or retired couples. Appliances, drapes, $180. Phone 652-2538.

UPPER REDECORATED SPAcious 1 bedroom, partly furnished suite. Water and heat included. No pets. Fairfield district. 383-0876, before 5 p.m.

GLASGOW STREET. 2-BEDroom side-by-side duplex. Fridge, stove and laundry room in basement. June 1st, $95. 385-6295.

QUADRA-HILLSIDE
2-bedroom side-by-side, full basement. Available June 1st. $135. Phone 385-5622.

2-BEDROOM UPPER DUPLEX, stove, fridge, all utilities included. Close in. $135 month. 383-0740.

MAIN FLOOR 2-BEDROOM suite good location, no pets. 385-9602.

UPPER 3½-ROOM DUPLEX, self-contained, oil heater, $72.50, utilities extra, one child. 384-7705.

AVAILABLE JUNE 1, MODERN 3-bedroom duplex, with stove and fridge. 382-7668.

TWO-BEDROOM FURNISHED UPstairs duplex. 383-2971, or 383-3815.

## 210 HOUSES TO RENT UNFURNISHED

LANGFORD VACANT, 10-YEAR-old, 2-bedrooms, large living room, dining room, carport patio, furnace, fridge. NO STOVE. 4 or 5 months only, 384-5823.

PRIVATE SALE. 4 YEAR OLD, split-level. 4 bedrooms, 1½ bathrooms, in Gorden Head. 7% mortgage. 477-3552 for appointment.

LARGE 2 BEDROOMS, DINING room, utility room, fireplace in living room, full basement, double garage, deck. 588 Normandy. 479-2296.

ROYAL OAK, $155 MODERN 2-bedroom home, full basement, oil heat, on approximately one acre. C. N. Montague Co. 384-9318, 386-2642.

JUNE 1ST. MODERN TWO BEDroom home. Full basement, garage, fireplace, $160. Phone after 6 p.m. 383-6013.

2647 MILLSTREAM ROAD. Modern 1-bedroom cottage, suitable for middle-aged couple, $95 per month. 478-5127.

SMALL, 1-BEDROOM HOUSE with acreage, near Vocational School. Suitable for couple, available July 1. 479-7061.

3 BEDROOM, FULL BASEMENT home. Available June 1. Colwood area. References required. 478-4147.

3-BEDROOM, NO BASEMENT, separate garage, 2751 Graham, $160 per month. 388-6231. Island Pacific Realty, before 5.

LANGFORD, MODERN 3-BEDroom house, wired range and dryer, vacant May 31, no pets. 478-3387.

## 210 HOUSES TO RENT UNFURNISHED

GORDON HEAD TOWNHOUSES
—2 and 3-bedroom townhouses
—Wall-to-wall carpet and vinyl floors
—Enclosed courtyard. Full basement
—Finished recreation room: cablevision
—Fridge, stove, washer and dryer
—Close to all schools, new shopping centre and bus route.
CHILDREN WELCOME
To View Please Contact
Resident Manager
Phone 477-5422 or 477-4876

751 GOLDSTREAM AVE.
Large house in the country. 4 bedrooms. Call our office to view. $165. June 15.
BROWN BROS. AGENCIES LTD.
385-8771 Anytime!

1696 Cedar Hill Cross Rds.
Three bedrooms and den. Living room with fireplace. Nice area. $145. June 1. Call our office to view.
BROWN BROS. AGENCIES LTD.
385-8771 Anytime.

3045 EASTDOWNE
OAK BAY
Very nice 3-bedroom home, living room with fireplace, large dining room, electric kitchen, kitchen nook, rumpus room with bar. Drive-in garage. Oil heat. May 15. $250. Call our office to view.
BROWN BROS. AGENCIES
385-8771 anytime

OAK BAY-WILLOWS
One bedroom, close to shops, bus at door, walking distance to Willows Beach, small living room and den. Kitchen includes range and fridge, laundry room plumbed for washer. OOM heat. Suitable for mature married couple. Adults only. Sorry no pets. Rent $130 per month. Monarch Holdings Ltd., 592-0711.

LOVELY 2-BR PLUS DEN. LR with fireplace, basement with work room. Beautiful view. $235. NICE 4-BR, sep. DR, large yard, available immediately. $180.
CALL DON STRIPLING 386-1361
CANADA PERMANENT RENTALS

$215—4910 Maxine Lane — This 3 bedroom home in Cordova Bay area is only 1 year old. Double plumbing — on quiet street.
PEMBERTON, HOLMES LTD.
384-8126

WANTED TO RENT OR LEASE — Small farm or house with suitable acreage for grazing 2 horses, Saanich Peninsula area preferred. Occupancy June 25. 656-2229 evenings.

$155 — 1758 ARMSTRONG — nice 2-bedroom home in Oak Bay on quiet street. Available month end.
PEMBERTON, HOLMES LTD.
384-8126

$195, VICTORIA WEST, 3-BEDrooms, basement, close to schools and shopping. Available June 1st. 477-8011 evenings.

3-BEDROOM HOUSE NEAR Fort and Richmond, available immediately, $155 month, 592-6710.

AVAILABLE JUNE 1, 2-bedroom townhouse near Parliament Buildings, $140. 382-4868.

1-YEAR-OLD 3-BEDROOM home, 1½ baths, close to Mayfair, $195 month. 479-1913.

MILL BAY-NOOWICK ROAD, new 2-bedroom home, seaview, wall to wall, $185 month. 479-1913.

LANGFORD. 2-BEDROOM COTtage, gardening, adults preferred. No pets. $110 per month. 383-4083.

2 BEDROOMS, GONZALES BAY, $130. 592-0129.

2-BEDROOM, FULL BASEMENT, 633 Toronto. 386-8112.

## 211 HOUSES TO RENT FURNISHED

COMPLETE TOP NOTCH VIEW Oak Bay. Adults only. June and July. $275 month plus utilities. 592-4104 after 4 p.m.

MONTH OF JUNE ONLY, DUplex on Esquimalt lagoon $90. 384-3525 days.

3-BEDROOM, CITY, AVAILABLE July 1st. to September 1st. 383-7524.

OAK BAY — SPACIOUS BUNgalow, water views, nice garden, summer months. Adults. 598-3003.

## 212 HOUSES WANTED TO RENT

LET US RENT YOUR HOUSE. We have clients waiting for two and three-bedroom homes. We offer good management, careful tenants and reasonable rates.
PEMBERTON HOLMES LTD.
384-8126

WOMAN WITH SIMPLE TASTE, modest income, and 3 young children are looking for an older house with large yard or acreage by June 30. Willing to cleanup or redecorate if necessary. 386-1756.

YOUNG, MATURE FAMILY, 2 small children, require home by June 1. Preferably maximum $150. Must have fridge and stove. 382-5568, 479-5978.

CALGARY FAMILY NEEDS 3-bedroom accommodation for July 1. Proximity of University or University bus line. References. 388-5811.

WANTED TO RENT, OR RENtal to purchase, 4-bedroom home, maximum $150 or $200 month. Will paint and keep yard well. Long term. Good references. Must have home by July 1st. 386-9038.

RENTALS WANTED
Complete management services by trained and competent personnel.
DON STRIPLING, 386-1361
CANADA PERMANENT TRUST

IF YOU CANNOT SELL YOUR home, we have reliable tenants waiting to rent. Phone Mr. Keen, Boorman Investment Co. Ltd., 386-9212.

WANTED SUBLET OF HOUSE or apartment for July and August. Summer School student and family. Girls ages 10 and 6. Phone 477-8303 or 949-7747.

Low-rental houses — suites urgently needed, furnished or unfurnished.
HOUSING REGISTRY—386-2704

## 215 HALLS, WAREHOUSES, STORES and OFFICES TO RENT OR WANTED

PRIME OFFICE SPACE AVAILable with attractive leasing terms. Also retail space in various parts of the city, some available now.
F. C. POLLARD
BOULTBEE, SWEET REALTY LIMITED
388-5561

VERSATILE STORE, 800 SQ. FT. Retail or office. Suit anything. Front and rear entrances. $105 including heat. 943 Kings, 479-5641, 382-0480.

2400 SQ. FT., $650 PER MONTH. 615 Yates Street, to be altered to suit tenant, long lease. Suitable for store or office, inquire S. McIntosh, 386-8441.

420 SQ. FT. OFFICE SPACE, new building on ground floor, facing main street, rent $100 month. 1024 North Park St., 384-4952.

PROFESSIONAL OFFICE
In Oak Bay Home
Fine Residential Area
FOR SALE OR RENT
598-3231

YARROW BUILDING
Dental and Professional suites, 390 to 540 sq. ft. reasonable rents. Royal Trust, 388-4311.

ESQUIMALT PLAZA — one store left, ideal for Family Shoes, Childrens wear, Florist, T.V. Sales. Royal Trust 388-4311.

818-822 CORMORANT — Ground level office space 440 sq. ft. and 400 sq. ft. Rent includes 2 parking spaces each. Royal Trust. 388-4311.

FORT ST. MODERNISED STORE 960 sq. ft.,rear parking. Available July 1st. $190. Royal Trust, 388-4311

APPROX. 4,500 SQ. FT. WAREhouse space. Central location. 75c sq. ft.
Montreal Trust, 386-2111, L. 35

CORNER STORE OR OFFICE, 950 sq. ft. and full basement. $165. Right place for right business. Available June 15th .382-6728.

NEW OFFICE AND WAREhouse for rent, reasonable. 386-8435.

SMALL OR LARGE PRIME office and warehouse space in Saanich. Reasonable rent. 479-6924.

CORNER STORE, SUITABLE any business. Ample parking space. 479-6571.

NEIGHBORHOOD STORE FOR rent, 1501 Haultain, 592-2695.

848 FORT. GROUND FLOOR office, semi-furnished. 592-1901.

# The Daily Crossword Puzzle

**By R. A. POWER**

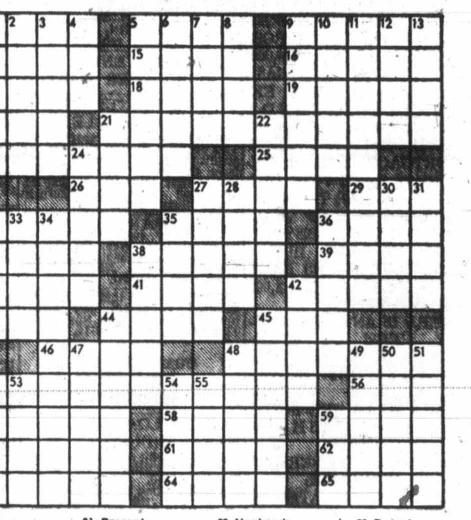

**ACROSS**
1 Merganser duck
5 Southern state: Informal
9 Office employee: Informal
14 Actual state of things
15 Military crime: Abbr.
16 The burning of a house to collect insurance
17 Form of gem cut
18 Mariner: Informal
19 Dull finish
20 Part of "to be"
21 Deep thinker
23 Mosque tower
25 El —, Texas
26 Conducted
27 Made on a loom
29 Not otherwise provided for: Abbr.
32 Restaurants
35 Facial feature
36 Kind of storage structure
37 Acidity
38 Metallic sound
39 Lament
40 Closed
41 Be in possession of
42 Readily accessible
43 That girl
44 Ridicule: Informal
45 Robot drama
46 —of David
48 Part of an orange
52 Island group
56 Douglas—
57 North Africans
58 Rajah's wife
59 Run away
60 Food made by rubbing through a strainer
61 Drying apparatus
62 Ruin's partner
63 Spirited horse
64 Watery fluids in animal tissue
65 Natives of: Suffix

**DOWN**
1 "On your way!": Slang
2 New Zealand aborigine
3 Ruhr city
4 Very small
5 Hit hard
6 Be in store for
7 Thief's female companion: Slang
8 Countertenor
9 Polynesian language
10 Percussion instruments
11 Native of the USSR: Var.
12 Musical call of a bird
13 Unusual person: Slang
21 Present: Abbr.
22 Courage
24 Watchful
27 Remove facial hair
28 Yearn
30 Having a strong smell
31 Much: Prefix
32 Money
33 Dentist's concern
34 80: 2words
35 Covered
36 Group of insects
38 Tweet
42 Victor—: French author
44 Erected
45 City of Saskatchewan
47 Number
48 More rational
49 Musical key
50 Nephew's sister
51 Cross-country trips
52 Electrical units
53 Defeat
54 Greek god
55 Bathe
59 Calendar abbreviation

Answer to Previous Puzzle:

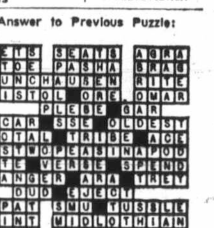

## 215 HALLS, WAREHOUSES, STORES and OFFICES TO RENT OR WANTED

DELUXE CARPETED COMMERcial and office space. Ground floor and second floor. Centre mall entrance. Available immeditely. Lots of parking. Desirable location — 853 Caledonia Street. Call TERRY MANN at 386-0477 or 385-7761.
D. F. HANLEY AGENCIES LTD.

## 230 PERSONAL LOANS and INSURANCE

MONEY
For any reason.
ISLAND FINANCES LTD.
386-6381 762 Fort St.
Locally owned and operated
Since 1925

## 233 MORTGAGE LOANS and INSURANCE

THE EQUITY IN YOUR HOME IS YOUR BEST CREDIT REFERENCE

No
red tape.

No
credit references required.

No
employment checks.

No
obligation.

Yes
our service is fast.

Yes
our rates are low.

Yes
we make 1st, 2nd and 3rd mortgages.

Yes
we buy existing mortgages and agreements.

If you need money for any reason and you have equity in your home then call the mortgage specialists. Difficult deals are our specialty.

RAE INVESTMENTS LIMITED
Anywhere on Vancouver Island
Victoria 388-7891
Nanaimo 754-2105

2nd MORTGAGE LOANS FROM PRIVATE FUNDS
WITHOUT BONUS
At a fully-disclosed and reasonable interest cost chargeable only from the date of loan to the day of payoff.
WE CAN USUALLY OBTAIN A HIGHER PRICE for your second mortgage or agreement. VICTORIA and UP-ISLAND. Your document can be appraised for immediate sale for cash without obligation or I will arrange a loan against this plan which is best for your circumstances.
COUNTRY, UP-ISLAND AND GULF ISLANDS MORTGAGES
REFINANCING A SPECIALTY
VACANT LAND AND LAND DEVELOPERS LOANS ANYWHERE
Please Call Mr. Thomas at
DOUGLAS HAWKES LTD.
990 Blanshard St.
384-7128 Res. 479-6382

BORROW CHEAPLY
For purchase or consolidation of debts. Cut your monthly payments in half.

| BORROW APPROX. | MTHY PAY'T |
|---|---|
| $1800.00 | $20.00 |
| $2400.00 | $26.00 |
| $3600.00 | $39.00 |
| $4800.00 | $51.00 |

Examples of loans with amortization to 15 years. 1st and 2nd Mortgages arranged. Agreements and Mortgages purchased. Call BERNIE LeDUC at 386-1214 or 386-3975 eves.
M. P. TELLIER SECURITIES LTD.

MONEY TO LOAN
If you own your own home and want to borrow from $2500-$15,000 for any purpose, we now have preferred mortgage interest rates in effect.
P. R. BROWN & SONS LTD.
762 Fort St. 385-3435

WANTED
Your 2nd mortgage or agreement for sale. Top market price paid. Turn that small monthly payment into cash now!
Call N. Hyde
Woodley Estates Ltd.
852 Fort St.
388-7361

MONEY TO LOAN ON mortgages. Quick decisions. Also agreements and mortgages purchased for cash. See us for top price.
A. BERNARD and CO. LTD.
655 Fort Street 384-9335

MORTGAGE LOANS
First mortgages available up to any amount at current interest rates. Quick decisions.
BROWN BROS. AGENCIES LTD.
1125 Blanshard 385-8771

CASH FOR YOUR MORTGAGE or Agreement for Sale. Quick decisions and highest prices paid. M. Braithwaite, Financial Survey Ltd., 384-9305; Res. 592-0638.

PRIVATE MONEY FOR 2ND agreements, mortgages, or loans — Mrs. Bowden, 479-1479.

## 233 MORTGAGE LOANS and INSURANCE

MORTGAGE LOANS FOR HOMEOWNERS
Money immediately available for first and second mortgages and equity loans. Inquire today for details concerning our low payment, low interest mortgage. For fast, confidential and courteous service, under no obligation, call now.
24 HOUR SERVICE
CALL THE MONEY NUMBER TODAY, 385-9741
We buy existing mortgages and agreements for cash. Refinancing of existing mortgages and agreements our specialty.
Mortgage Dept.
John Lukaz, res. 592-1908
J. A. Henderson Realty Ltd.

MAY WE HELP YOU?
Many mortgage companies restrict their lending activities to selected areas and won't place mortgages in some of the districts outside Victoria. BLOCK BROS. sell homes in all areas and have first and second mortgage funds available for homes and acreages anywhere in British Columbia. NOT ONLY FOR THE PURCHASE OF HOMES, BUT
—For the purchase of existing first and second mortgages and agreements.
—For refinancing and remodelling at lower payments and rates.
—For remodelling or improving your home.
—For any worthwhile purpose.
Phone our mortgage department for fast, confidential action.
SUCCESS THROUGH SERVICE
Block Bros. Realty Ltd.
1800 Blanshard St.
386-3231 386-3231

## 234 MORTGAGES FOR SALE

FIRST QUALITY
FIRST MORTGAGES

| | | | |
|---|---|---|---|
| $ 3,500, | 9½%, | $ 80.00 | p.m. |
| 4,500, | 10 %, | 57.50 | p.m. |
| 6,000, | 9½%, | 73.50 | p.m. |
| 12,000, | 9½%, | 125.00 | p.m. |
| 12,800, | 9¾%, | 135.00 | p.m. |
| 27,000, | 11 %, | 400.00 | p.m. |

These are selected well-secured first mortgages, none for more than 66 per cent of selling price, down payments $6,000 to $30,000. For sound mortgages call Vincent Holmes, 384-8124.
Pemberton, Holmes Ltd.

FIRST MORTGAGE
$20,515 with $515 discount to yield 11%, 3 year term.
Payments $233 per month.
Revenue Property valued at $32,-500.
A-1 covenant.
Phone 388-7891.

EXCELLENT $11,280 1ST MTG. at 7%, $146.50 PI, 9-year term, on lovely Fairfield home. $10,000 will buy. Call ROBERT YOUNG, Park Pacific Investments, 383-4124 anytime.

$4100 BUYS $4818.61, WELL secured 1st agreement paid faithfully for 6 years at $60 per month including interest at 7¾ plus principal. Call 479-1915.

## 240 BUSINESS OPPORTUNITIES

SPECIALTY SPORTS SHOP
In the heart of fishing and recreational area. Ideal for man and wife team. Present annual net $5-6,000 includes stock. For details contact ROSS HARVEY, DOLPHIN AGENCIES LTD., (Tel. 248-6156), Box 398, PARKSVILLE.

TEXACO CANADA LTD.
Has for lease
3-Bay Service Station
Located in greater Victoria area. Capital required, minimum $5,000. Please contact J. D. Brown, 8-5 p.m., 382-7224; after 6, 598-5231.

HARDWARE STORE FOR SALE
In one of Vancouver Island's better towns, excellent location, good lease. $20,000 will handle. For further information contact W. C. Busby, 681-8211 Vancouver or evenings 943-3647.

PRICE REDUCED
Owner's illness forces sale of this excellent husband and wife operation. Not too large, but could be a profitable business. Clean inventory. Located on Douglas St. J. T. (Jim) MILLS, Block Bros. Realty Ltd. 386-3231.

SOOKE
BEAUTY SHOP
6 Dryers, 3 styling chairs and $300 worth of Stock. For more information call
LARRY QUAGLIOTTI
Island Pacific Realty 388-6231

CITY MOTEL WITH 3-BEDROOM owner suite, plus 2 bedroom house on joining lot, room for expansion. Can allow you to expand in time for summer rush. Only $20,000 down payment. 385-5131.

MALT SHOP
Opposite 2 major schools. Candy, pop, ice cream, 4 hours daily, gross income $1400 month. Good second income. Price $3500. 478-5134, evenings.

BEAUTY PARLOR FOR SALE, immediately. Glen Lake area. Good potential, low down payment, reasonable payments. 478-1400, after 6.

FAMILY SHOE STORE OPPORtunity in new Plaza. No Competition. Reasonable rent. Royal Trust 388 4311.

ACTIVE PARTNER FOR EXpanding business. Ph. 383-7204, please.

ESTABLISHED TAXI BUSINESS for sale. Owner must leave and family illness. Call 385-0913 evenings.

## 240 BUSINESS OPPORTUNITIES

XXXXXXXXXX
X BOULTBEE X
X SWEET X
X Realty X
X Ltd. X
X X
X
YORKSHIRE TRUST AFFILIATE

MARINE MACHINE SHOP
In this leisure age, what better business to be in. Full price includes land, buildings and all equipment. Full price $80,000, easy terms.

FLOWER AND GIFT SHOP
City's finest location. Price includes all stock and equipment. Full price $25,000. Sorry, no phone information on either of the above. For information please contact BUD O'CONNOR or JON DAVIS, 388-5561 anytime.

XXXXXXXXXX
X BOULTBEE X
X SWEET X
X Realty X
X Ltd. X
X X
X
YORKSHIRE TRUST AFFILIATE

MOTEL
GORGE AREA
units plus 3-bedroom living quarters. Room for expansion to 14 units, also extra adjoining lot and house. Full price $125,000, very easy terms.

10 UNITS
GORGE AREA
One of the best buys ever. $20,000 down buys this terrific investment.
For further information on either of the above, please contact Jon Davis or Bud O'Connor, 388-5561 anytime

RESTAURANT OPPORTUNITY
An unusual opportunity for a smart operator to exploit an established catering service as well as own a well established restaurant. Good equipment. Easy financing if necessary. Price
$21,500
E. H. Jeffrey 384-9335, 477-1551 res.

BE FIRST WITH
A.
B.
C.
A. BERNARD AND CO. LTD
Fort and Broad 384-9335

UP ISLAND BUSINESSES FOR SALE
(1) Country setting, groceries, gas pumps, 3-bedroom living accommodation. Just right for semi-retireds. Owners will consider a good double mobile home as part of down payment. Price $29,500, and stock at invoice.
(2) Building supply and hardware store. Building is near new, the area is thriving. The price is right with good financing to qualified buyer. Price $115,000. Call E. W. Pletzer, at 746-6177 or 746-6510. Nanaimo Realty (Duncan) Ltd., 471 Trans-Canada Highway, Duncan, B.C.

FULLY EQUIPPED PHOTO STUDIO
$2,500
The price includes equipment, office furniture, researched price lists, inventory, etc. Premises available at low rental. The business has been built on QUALITY PORTRAIT PHOTOGRAPHY with a reasonable mix of commercial work. Excellent opportunity to take over at minimum expense. For full particulars and appointments to view please phone B. E. JEFFERY at 598-3321, Mears' Oak Bay Realty Ltd.

VERY HIGH TRAFFIC COUNT
Three properties make up this STRATEGIC CORNER lot of over 28,000 square feet presently zoned residential. Ideal for commercial development. Good holding property as all lots have good rentable homes. Just over $100,000.
MAUDE DOBSON
388-4401— 658-5676
Shirley Philps' Homefinders Ltd.

FILTEX DEALERSHIP
Franchise available for a New Revolutionary Product. Leads from the Victoria Exhibition will produce over $10,000 worth of business. Builders, Contractors and new and existing home owners are your potential customers. $3,000 working capital required. Contact G. Gogel, Travelodge, Phone 386-6141 or write Filtex of Canada, 5560 Lane St., Burnaby 1, B.C.

INCREASE YOUR INCOME, 6 King Koin vending machines for sale, $600 or best offer. 388-6573.

BUY
SELL
TRADE
DIAL 386-2121 NOW

## 244 REVENUE PROPERTY

SEAVIEW—SEAVIEW
38 SUTES
APPROX. 3 YEARS OLD ONE, TWO AND THREE BEDROOMS. GROSS INCOME IN 1970, $54,000. POTENTIAL INCREASE OF $5,000 to $10,000. EXPENSES INCLUDE MORTGAGE INTEREST. $43,000. BALANCE FIRST MORTGAGE, $326,000. INTEREST RATE 7¼%. ORIGINAL 25-YEAR TERM.
THIS BLOCK IS OF QUALITY DESIGN BEYOND THE AVERAGE BUILDING. MOST SUITES HAVE IN EXCESS OF 1,000 SQUARE FEET.
THERE IS AN OPPORTUNITY HERE TO OPERATE A BUSY, THRIVING APARTMENT HOTEL-MOTEL.
PRICE $12,600 PER SUITE TRADE — CASH OR TERMS
OR PART OWNERSHIP PURCHASE.
THIS IS NOT LOCATED IN VICTORIA.
SWINERTON, STEWART CLARK, LTD. 385-2481.
GEORGE RANDALL 477-4280.

X X X X X X X X X X
X BOULTBEE X
X SWEET X
X Realty X
X Ltd. X
X X
X
YORKSHIRE TRUST AFFILIATE

MOTEL, GORGE AREA
8 units plus 3-bedroom living quarters. Room for expansion to 14 units, also extra adjoining lot and house. Full price $125,000, very easy terms.

10 UNITS
GORGE AREA
One of the best buys ever. $20,000 down buys this terrific investment.
For further information on either of the above, please contact Jon Davis or Bud O'Connor, 388-5561 anytime.

2 SUITES PLUS
IN-LAW AREA
ALMOST WATERFRONT
THREE INCOMES
2 lovely 3 bedroom suites nearly 1200 sq. ft., each rent at $175 p.m. Basement in-law accommodation is self contained and rents at $115. Top suite has lovely sun deck where you bathe in sun, pick ripe cherries and watch the people go by. New promenade being completed along waterway. All suites have own entrances, back and front. Ample parking. Well below replacement. Asking $43,900 with about $10,000 or will trade $15,000 equity for clear title house. Ideal for large family or relatives. F. Wills 386-7545 or 477-6623. Island Homes Ltd.

25 SUITES
$20,000 cash ONLY!!
GROSSES $38,500
Complete statement, thoroughly analized shows this to be worth $269,000 but Vendor must sell. Need only $20,000 cash plus trade of mortgages, lots. Total financing is $172,000 with a new second mortgage being arranged if needed. But with about $50,000 cash down we can dicker with Vendor a wee bit — but I'll do my best for you. No vacancies in 4 years. This is a good buy. F. WILLS, 386-7545 or 477-6623. ISLAND HOMES LTD.

COMFORTABLE LIVING
WITH INCOME
Modern 4-plex offers income and comfort for the owner-occupant or investment for the absent owner. Minutes to downtown, located at Fort and Linden. Consisting of two 2-bedroom and two bachelor suites, all completely self-contained, with ample parking. Entire building recently redecorated and in excellent condition throughout. Asking price $49,500 with reasonable down payment and no-term financing.
Full details from:
385-7721 HAROLD WARE 598-4358
MAURICE BARLTROP
385-7721 384-4554

RETIREMENT — BEAUTY
Up and down duplex, situated in one of the better areas of Fairfield. Immaculate inside and out. large rooms, full basement, oil heat, separate hot water tanks and garage, easy care lot, exceptional offer at $28,300.

127 HOWE ST.
5 self contained furnished suites, in excellent conditon, listed at $42,500.
Mrs. O. Zachary 592-2265
P. G. Jackson Ltd. 388-6658

LOOKING FOR
GOOD INVESTMENT?
Fully furnished Boarding House, close in, 8 spacious bedrooms, 2 bathrooms, large living room, plus huge family kitchen with modern pantry. This house is in tip top condition. No mortgage to raise. Low down payment to good covenant. Only $22,950. Frank Fantillo or Jack Davis, 382-2157 (24 hrs). Western Homes Ltd.

ESQUIMALT
DUPLEX — 8 YEARS OLD
This up and down duplex is situated on a high, view lot overlooking the harbour. Both have 2 bedrooms, separate furnaces and water heaters. Good rental area, Close to all conveniences. Asking $32,000.
E. WILKINSON, 382-4251 Anytime
RITHET AGENCIES LIMITED

EXCELLENT
INVESTMENT
Downtown. Large revenue complex grossing just under $20,000. Elderly owner retiring. Will consider $25,000 down, balance on terms. Exclusive agent FRANK BUTLER. 385-8771.
BROWN BROS. ON BLANSHARD

FOUR SUITES
Excellent investment, good terms, large self-contained 1-bedroom suites, quiet area, near water. Tip top condition.
$35,000
385-3435 C. WARREN 384-9798
P. R. Brown and Sons Ltd.

SMALL APARTMENTS
18-Suite, Modern $198,000
10-Suite, modern $129,000
4-Suite, older $45,000
For these or other blocks which may be of interest call JACK DOBSON, 386-1361 or 658-5676.
CANADA PERMANENT TRUST

ATTENTION
GORGE HOSPITAL
EMPLOYEES
Tastefully redecorated triplex, fully rented, produces $340 per month income. Happily it's within easy walking distance of the hospital, bus lines, schools and shopping. Excellent mortgaging and terms. Trades considered.
Call Gordon Stevenson, 388-7361
WOODLEY ESTATES LTD.

CHARMING DUPLEX
Tastefully redecorated and renovated inside and out, separate front and rear suites. New furnace and wiring. Many other features. Low taxes, good terms available. By owner, $19,900. 382-0525.

12.5 PER CENT NET RETURN
or 34 per cent on your investments in this spotless 8-unit conversion, close-in location, full basement. Price $49,500. Call: MR. R. ROST 658-5490 or NATIONAL TRUST CO. LTD., 386-2961.

I HAVE 2 DUPLEXES. CLOSE IN. Lown down payments plus ridiculously low monthly payments. For details call G. Ireland, Quadra Realty Ltd. 385-1431 or Res. 658-8408.

JUBILEE, $28,500 EXCELLENT condition, one or 2-bedroom home for owner plus $350 revenue, $9,000 down. Balance in good mortgage. 382-2707.

## 244 REVENUE PROPERTY

LARGE REVENUE HOUSE, 7 rental rooms. Large kitchen, 2 sitting rooms, fully furnished. Full height cement basement. Low down payment. 388-4678.

GOING CONCERN, ROOMING house, for sale or rent. 386-8520.

## 245 REVENUE PROPERTIES WANTED

MY CLIENTS ARE
MOTEL DWELLERS
And want revenue property now. Two bedroom owners' quarters and additional income necessary. If you have anything to offer, we would like to hear from you at 385-9765. Mr. Don Robertson, Charman Pacific Realty Ltd.

DUPLEX WANTED. LIVING room, dining room, 2 bedrooms, basement, quiet area, not electric heat. Approximately $32,000. Dorothea Zerkee 385-7297 home. Block Bros., 477-1841.

$100,000 AVAILABLE FOR AN excellent restaurant and motel, must be licensed. Call Ray before 12 noon or after 6. 478-6114.

## 247 COMMERCIAL OR INDUSTRIAL PROPERTIES

CORNER LOT
HEAVY INDUSTRY
7,200 sq. ft. with rented ($125 p.m.) house in Hillside — west of Douglas area. Good financing available. Asking $19,950. Call:
J. CLOVER — 385-7761
D. F. HANLEY AGENCIES LTD.

ROYAL OAK
This commercial zoned property has a multitude of uses. Fine large strategically located lot, more than 1,200 sq. ft. for your business. Delightful view from spacious 2-bedroom living quarters. Owner must sell, $48,000. Terms. 479-6711.

THIS COMMERCIALLY ZONED property has a multitude of uses. A fine, large strategically located lot. More than 1200 sq. ft. for your business. Delightful view from 2-bedroom spacious living quarters. Owner must sell, $48,000, terms. 479-6711.

## 250 HOUSES FOR SALE

B.C. LAND
& INSURANCE AGENCY
LTD.
"Serving B.C. Since 1863"
922 Government St. 388-5555

OAK BAY
A delightful 2 bedroom, stucco bungalow, separate dining room, fireplace, HW floors, oil hot water heat, and drive-in garage. Tastefully landscaped for your seclusion.
Asking $25,000
Call WALLY HELLIESEN 388-5555 to view.

QUADRA-TATTERSAL
6-ROOM BUNGALOW
Here is a home that gives lots of living space. Guest size living room and dining room. Brand new cabinets in beautifully designed kitchen. 3 bedrooms plus 2 more in the basement. Large rumpus room or office with fireplace. The interior of this well constructed home is in immaculate condition. Could not be replaced at today's prices. Close to all conveniences. Easy financing available.
PRICE $26,900
CALL GEORGE PARSONS
388-5555

LAKEHILL
QUIET AREA
3-BEDROOM
LARGE LOT
Plenty of space here for extra cars, boats, etc. Lovely evergreens in background. Sundeck facing south makes for ideal family living. Spacious living room and dining room. Plenty of eating area in large kitchen. Full basement. Low interest mortgage can be assumed.
Price $25,950
Call GEORGE PARSONS 388-5555

GORDON HEAD
4 BEDROOM
Classic style spacious family residence, only 2 years old. Owner leaving town, must be wold. Situated on a quiet no-thru street. Entertaining size dining room, family room with fireplace. 3 sets of plumbing, delightful kitchen complete with kitchen-aid dishwasher. Must be seen to appreciate the lovely decor of this custom built home.
Price $49,000
Call Mr. HOPE or Mr. Helliesen

BBBBBBBBBBBBBBBBBBBBBB
B BROWN B
B BROS. ON B
B BLANSHARD B
B 385-8771 ANYTIME B
BBBBBBBBBBBBBBBBBBBBBB

1747 LILLIAN RD.
HOME PLUS SUITE
Excellent stucco home with attractive living room and dining area, 2 bedrooms plus one down. Full basement — 25x14 — Rumpus room with bar, PLUS NEW IN-LAW OR REVENUE SUITE. Containing kitchenette, living room, one bedroom, 4-pce. bath. sep. entrance. All this in excellent Fairfield location close to schools, stores and beach. $29,950. Call CED PEARCE 385-8771 (anytime).

DO YOU NEED
3 bedrooms, fireplace, den, sep double garage, and level lot situated close in with an asking price of $17,900. Call K. OELKER 385-8771 (anytime)

WALKING DISTANCE
TO TOWN
Drive by 923 Caledonia Ave. and view this large family home — just off Quadra — close to Curling Rink and Ball Park. No garage but driveway for 3 cars. Hurry for this one. Asking $16,900.
Call DOUG LAWSON, 385-8771 anytime. EXCLUSIVE LISTING.

1329 DENMAN ST.
CLEAN & COSY
Immaculate home with living room, fireplace — electric kitchen — utility off. 2 Bedrooms on main plus one up. Full basement — new OOM heat. New wiring — on nice garden lot. Asking $15,950. Call CEC PEARCE 385-8771 (anytime).

TEN
TEN MILE POINT
POINT
Elegant Tudor with luxury accents and designed to accommodate a growing family. Four large bedrooms, three bathrooms (two are four piece), elevated entertainment dining room, 25' recreation room, 25' den or office, private courtyard, huge sundeck off family size kitchen. 1800 sq. ft. up and 1500 down. Built in 1970. Wooded 1-3 acre. Terms, trades or cash. Priced to sell at $57,000.

BRENT EWING—386-1097

CONCORD REALTY LTD.
388-5471

W. J. LINDSAY LTD.
Royal Oak Shopping Centre
479-7111 658-5040
Real Estate — Insurance

CUSTOM BUILT
Home on your lot or ours at the most competitive and reasonable prices. Financing available. Trade-ins considered. Phone KASPI CONSTRUCTION CO. LTD., 386-6191.

LANGFORD
BRAND NEW
3 bedrooms, full basement
Low down payment or trade
Immediate possession
961 Ferber. Open Daily. $24,850
August Construction. 384-1711 anytime

BY BUILDER
3-BR brand new house at 1418 Lang Street. Price $27,000. Otto Leesment. 382-8937.

GOOD FAMILY HOME, NICE location, $27,500. No agents. 385-8596.

VACANT — 9 YEAR 3-BEDROOM home, basement, Mount Douglas area. Sacrifice, $20,900. Owner will carry. 479-1479.

4-BEDROOM OLDER HOME, needs interior decorating. Stove, fridge included. $14,900. 388-5097.

STEVE ROPER

FRED BASSET

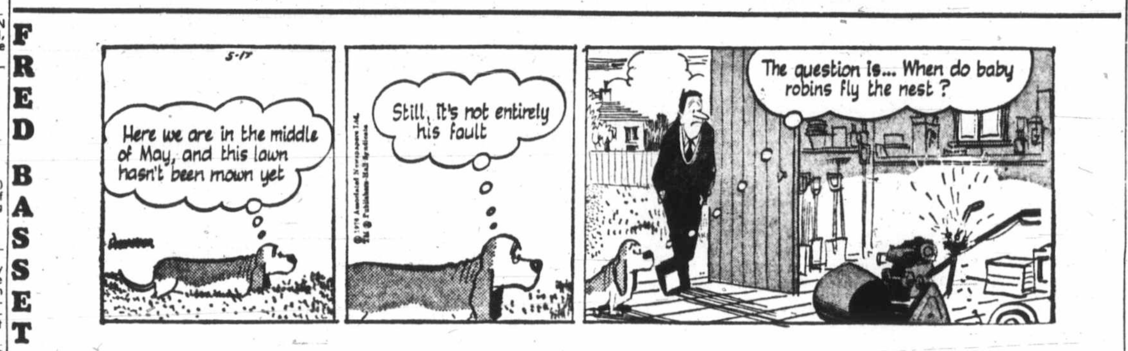


TUMBLEWEED

## 250 HOUSES FOR SALE

HHHHHH HHHHHH
HHHH HHHH
HHHHHHHHHHHH
HHHH HHHH
HHHHHH HHHHHH
"HOMEFINDERS"
3085 SHELBOURNE ST.

YES! WE TRADE HOMES!
CROSS-CANADA REALTIES SERVICE

OPEN HOUSE
1001 McCASKILL
WED., THURS., 7-9 P.M.
DON'T MISS THIS! 2½ years old. Priced below replacement. 3 bedrooms, full basement. Words can't describe this bargain. Asking $24,900.
D. PRETULA
V. McDONALD
388-4401 ANYTIME

OPEN HOUSE
1406 LYALL
THURS., 2-4 P.M.
Interesting 3 or 4-bedrm. home, corner Grafton, Lyall. High view Esquimalt Harbour, living rm., sep. dining rm., 2 bathrms., utility off kitchen. Oil H.W. heat. Dble c'rpt. Valuable holding property. Asking $30,900.
V. FRIENDRICH,
598-2610
IRENE VAN, 598-2610
388-4401 ANYTIME

GORDON HEAD, ½ ACRE
See this original farmhouse; set in quiet treed seclusion. Three bedrooms, 2 modern bathrooms, modern family kitchen, formal dining room and large living room with high beamed ceilings. Owner transferred and must sell. Try your offer on the price of $32,500.
CAROLYN WELDON
388-4401 ANYTIME

IMMACULATE
Deluxe 4-level split home. 3 Bedrooms, L.R. with raised hearth F.P. A woman's dream island kitchen with large eating area. Rec. room for the kids. Situated High Quadra. An ideal family home. $29,500.
Call:
DONNA PRETULA
VI McDONALD
388-4401 ANYTIME

COLWOOD AREA
A dandy family home — 3-Bedrm, large piano sized L.R., D.R. with sliding glass doors to sundeck. Dreamy sunshine kitchen with good eating area. Open stairwell to F.H. basement that offers scads of room for development — all on ¼ acre lot.
TERRY EDEN
388-4401, 479-1528

PRICE, $22,500
DO YOU QUALIFY
FOR THE B.C. 2ND?
If you do then a fairly low down payment and good credit rating can purchase for you this lovely bright, quality 2-Bedrm PLUS one, home. Near the Simpsons-Sears area on a lovely high lot. DON'T MISS THIS OPPORTUNITY — To view anytime call:
TERRY EDEN
388-4401, 479-1528

$17,950, NEAR OAK BAY
Lovely stucco bungalow.
—3 Bedrooms
—Living and dining room with beautiful wall-to-wall
—Separate garage
—Try your low down payment
IRENE VAN, 388-4401

GORDON HEAD, $24,900
Charming home in most desirable district.
—Large living room.
—Dining room.
—2 good-size bedrooms.
—Lots of room in full high basement.
—Lovely lot with privacy.
—Low percent mortgage!!
IRENE VAN
388-4401, 592-6051

MARIGOLD, $23,900
HIGH LOCATION
Lovely 3-Bedrm home with nice garden, in-line D.R. and L.R. with oak floors. Attached garage. Well worth your inspection. Call:
BOB HUGHES
388-4401 or 656-4731

KER & STEPHENSON
LIMITED
680 Broughton Street
Across From Eaton's Carpark
385-3411, DAY or NIGHT

## 250 HOUSES FOR SALE

TRUST CANADA PERMANENT TRUST
TRUST
CANADA PERMANENT
"WE TRADE HOMES"

FAIRFIELD
$22,900, 3 brs., basement, fireplace, excellent home for a nominal price.
ADMIRALS ROAD
$24,500, charming 2-br., lots of space, beautiful grounds.
OAK BAY
Large family home, estate-like grounds, water views.
NEAR CRAIGFLOWER
$23,900 full two-storey home, full basement, close to everything.
NEAR REYNOLDS SCHOOL
$24,600 large property, 112x191, 3 brs., planned for living, stone fireplace, basement. GRAY LAITE, 592-3524 or 386-1361.

CORDOVA BAY
Available for immediate occupancy because the owners have been transferred. A one-year-old custom built home located in a very desirable location. This home offers 4 bedrooms, triple plumbing, large family room, and many extras. A realistic price of $36,900 with reasonable terms. VAUGHN THOMPSON 386-1361, 658-8541.

GORDON HEAD
A nice large family home with a well developed lower level. This home is only 8 years old, in immaculate condition. The location is terrific and offers nice sea glimpses. At $37,900 this home won't be around too long. Shown by appointment. Phone VAUGHN THOMPSON 386-1361, 658-8541.

VICTORIA WEST!
Fine older home in excellent condition. Has living room 15x14, Separate dining room 17x14, Cheery kitchen with eating area, 2 good sized bedrooms, thru hall. Utility room also on main floor. Part basement oil heat. Double garage. House faces on two streets, productive garden, fruit trees. Close to the Army and Navy Barracks. Under $18,500. Clear Title.
JOHN DUNICK 382-1671 or 386-1361.

GORGE, 2 bedrooms
Priced for a quick sale, as owners have purchased out of town. Large kitchen. Living room with fireplace, $16,500.
GRAY LAITE 386-1361, 592-3524.

JUST LISTED
CLEAR TITLE
This immaculate 2-bedroom, full-basement home. Close to Woodward's Shopping Centre, has a lovely living room with fireplace, 2 good size bedrooms, 4-pc. Pembrooke bath. large kitchen with dining area, drive-in garage, good size back yard with fruit trees and vegetable garden. Full price, $22,500. Financing available. H. BLAKE 478-6816, K. WRIGHT 598-2183.

TWO HOMES IN ONE
1—Two-bedrm home; very large and beautiful L.R. with raised hearth fireplace, 2 sets of glass sliding doors, modern kitchen.
2—One-bedrm home, modern kitchen, built-in stove and oven, good L.R.
All on half an acre and only $34,900. JACK DOBSON 658-5676 or 386-1361.

REAL GEM — $12,500
ESQUIMALT
Starter or retirement, cute, cosy, 2-bedroom bungalow. Newly renovated, beautifully landscaped lot, close to transportation, shops. F. BEAVER-JONES 386-1361, 382-5981.

TERRIFIC VALUE — FAIRFIELD
New listing, $25,500. Well located, immaculate, 2-bedroom bungalow; with 2-bedroom in-law suite down. Large LR, DR with fireplace, separate garage, patio, fenced. F. BEAVER-JONES 386-1361 or 382-5981.

1—SHOAL BAY AREA BUNGALOW
Located in one of the nicest areas of Oak Bay. 2 bedrooms, living room with lovely brick fireplace, separate garage, small easy care garden with fruit trees — asking $18,500 with good terms. Call J. B. Young, 383-4124 or 658-8594.

2—Royal Oak VLA — .4 acre of superb grounds — outstanding views of Olympics, Sooke hills, seclusion — unspoilt charm. 3-4 bedrooms. 2½ baths — den, rec. room — large sundeck — hot water heat. A wonderful buy reduced to only $37,900 with excellent terms. To view call J. B. Young, 658-8594 or 383-4124 anytime.

3—Central Saanich ministure estate — gardeners paradise — this lovely home offers 3 bedrooms, den, recreation room, loads of parking, absolutely immaculate. Asking $38,500. To view call J. B. Young 383-4124 anytime or 658-8594.
Park Pacific Investments Ltd.

J. A. HENDERSON
REALTY LTD.
385-9741 ANYTIME
WE BUY, SELL AND TRADE

MOUNT DOUGLAS
3-bedroom, split level, double plumbing, 2 fireplaces. Excellent value with good financing available at $28,500.
WILLIAM ROGERS
385-9741 652-1891

## 250 HOUSES FOR SALE

CHECK THESE
HAPPINESS HOMES
$17,900 to $27,500
LOW DOWNPAYMENTS
WHY RENT
1—HIGH GORGE. $17,900. NEW LISTING. Charming 2-BR Tudor located on quiet street. LR with FP, Oil furnace, electric HW, separate garage. Perfect retirement or starter. Terms to suit. Call ROBERT YOUNG, 383-4124 anytime.
2—FAIRFIELD. $17,900. Older 3-BR, 1½ baths, full bsmt. A little paint would do wonders. Priced to sell. Prime location. Walk to town, park or sea.Call ROBERT YOUNG, 383-4124 anytime.
3—TILLICUM, $19,900. This 15-year old stucco home is in top condition. Two Brs on main floor and one more in full basement. LR with FP, DR, modern kitchen and eating area. HW FLOORS. Call ROBERT YOUNG, 383-4124 anytime.
4—QUADRA-HILLSIDE. $21,900. NEW LISTING. This large 3-BR full basement home is located on a 51x135 lot in a quiet area. Well planned layout. LR and DR separated by French doors and featuring huge granite stone fireplace. TERMS TO SUIT YOU. Call ROBERT YOUNG, 383-4124 anytime.
5—THETIS PARK LAKE. $25,900. COUNTRY LIVING special. 3 bedrooms, 1180 sq. ft., 11 years old, basement, triple carport, patio with barbeque, PLUS 1.3 ACRES. Call ROBERT YOUNG. 383-4124 anytime.
6—CENTRAL SAANICH. $27,500. High location. BRAND NEW Hucker-built happiness home. 3 BRS, 1½ baths, wall-to-wall in LR (with FP), DR and halls — rest HW. Full high cement basement r-in for additional rooms. In my opinion, the best new home buy in Victoria — but check and compare YOURSELF. Call ROBERT YOUNG, 383-4124 anytime.
Park Pacific
Investments Ltd.

SSC

SWINERTON,
STEWART CLARK
LIMITED
1318 Blanshard Street
385-2481

10 ACRES

SECLUDED AND SERENE
25 MINS. TO CITY
Lovely long low rancher offering 100% seclusion featuring ... 2,000 sq. ft. ... 3 nice bedrooms ... Electric kitchen with 18x12 Dining rm. off ... 4-pce vanity bathrm. ... 19x16 living rm. with Ornamental brick fireplace and W-W carpet ... HUGH DEN WITH FIREPLACE, BEAUTIFUL BAR AND A MYRIAD OF INDIRECT LIGHTING ... MAGNIFICENT FOUNTAIN ILLUMINATED FISHPOOL WITH UNDERWWTER LIGHTING plus many, many other lovely features ... RETIRE IN QUIET AND PEACE AT A FULL PRICE OF $69,000.
DICK JAMES ... 385-2481

CRAIGDARROCH
SOMETHING SPECIAL
A most attractive executive type, 2-level home,built for present owner 3 years ago, offering apartment convenience in a courtyard setting, ideal for entertaining with open planning, large living and dining room with feature fireplace wall, den with fireplace, 3 spacious bedrooms, 2 full vanity bathrooms. A most efficiently planned electric kitchen, utility, small garden with a measure of privacy. $18,000, 7% financing available. Asking $38,500. Please call Mr. Custance, 385-2481.

X X X X X X X X X X
X BOULTBEE X
X SWEET X
X Realty X
X Ltd. X
X X
X
YORKSHIRE TRUST AFFILIATE

UNIVERSITY AREA
5-bedroom executive home. Living room with fireplace, separate dining room, large Cab. electric kitchen, finished family room with fireplace, parquet flooring, large fenced lot, double carport. Asking $33,900. To view call G. H. Williscroft, K. C. Robinson:
388-5561 24 Hr. Service

LARGE 2-STOREY 4 OR 5-bedroom home, Ideally suited for in-law or revenue development. Separate dining, double plumbing, large deep lot, good furnace. Immediate possession. Needs decorating. $19,000, including 50 gals. paint. Private. 598-3929.

## 250 HOUSES FOR SALE

MAYFAIR
REALTY
LTD.
WOODWARD'S MAYFAIR CENTRE
3153 Douglas St. 386-2955

OPEN HOUSE
NEW HOMES
WED. TO SAT.
1:30 -4:30
CHAN PLACE
Drive out Sooke Rd., just past Glen Lake Village. Priced from $23,800. Three bedrooms, full basement, some with en-suite plumbing. Good financing available. Trades considered. On site inspection or call FRED BERGMAN or ALF PORCHER, 386-2955, for further information. No better values anywhere.

REDUCED FOR
QUICK SALE
OPEN TO REASONABLE OFFERS
Executive home in a high view location. Only 9 years old, 1600 sq. ft. plus of de luxe living accommodation. 3 bedrooms with wall-to-wall carpeting, dining room with fireplace large living room with fireplace, well planned kitchen with eating area. OPEN CARPETED STAIRWAY to developed basement with rec. room and second bath. A truly magnificent home. Call LOU BLOOMFIELD, 386-2955 or 592-6418.

GORGE VALE GOLF
Course is handy to this IMMACULATE duplex with PANORAMIC VIEW over Kinsmen GORGE PARK. The UPPER SUITE is FURNISHED, and the two-bedroom lower suite ALSO has a FULL BASEMENT AND SUNDECK and SEPARATE GARAGE, YOU COULD MOVE INTO THE MAIN SUITE now, the owner is gone to Alberta, OFFERS INVITED on $33,750 full price. I have the key. ALF PORCHER, 386-2955.

OAK BAY BORDER
COMFORT — CONVENIENCE and ECONOMY. Three bedroom bungalow professionally renovated inside and out by a real craftsman. Spacious living room, dining room and ultra modern kitchen. Broadloom in living room and master bedroom. Utility room for washer and dryer. Full basement with excellent finishing as well as large workshop. Lovely back yard with fruit trees. Carport and patio attached. LOW, LOW PRICE and EASY, EASY TERMS for quick sale at only $24,900. For information please call STAN JAMES, 386-2955 or res. 592-3740.

COUNTRY SETTING
Large living room, with good size modern kitchen, 3 bedrooms. Concrete basement. On large well treed lot. Asking $23,900 with easy terms. FRED BERGMAN, 386-2955.

"Complete Real Estate Service Across Canada"
MONTREAL
TRUST TRUST
1057 Fort Street 386-2111
Sidney — 656-3924

OAKLANDS AREA
HAULTAIN AND
ROSEBERRY AVES.
HOME FOR RETIREMENT OR STARTER. $19,900. NICE GARDEN WITH FRUIT TREES. FOR INFORMATION PLEASE CALL THOS. E. ANDERSON, 592-3358.

2 BEDROOM PLUS ½ ACRE
V.L.A. Braefoot. 5 minutes to City Centre. Top shape inside and out, full basement, rec room, garage. University close. $27,500. Terrific terms. Low D.P. 386-2111 A. PEAKER 477-3957

VIC HIGH $20,900
Spacious 4 bedroom stucco home. In excellent condition, 2 rooms and large workshop in full high basement. Camper sized attached garage. Garden and fruit trees, fenced. Low down payment may handle.
386-2111 CLIFF GAY 592-4633

SACRIFICE — A STEAL
Large De-luxe nearly new 3 bedrm home with provision for IN-LAW-SUITE. Large sundeck. Triple plumbing, Quiet, pleasant treed street. Good terms possible. Only $27,500, McCandless Realty 383-6111, Eve's 592-1981, 384-5855. 384-5855.

SIDNEY — $16,500
3 bedroom home on corner lot, good work shop and two carports. Ideal retirement home.
Bill Ratcliffe 656-4517
Sparling Real Estate 656-1622

BRAND NEW HOME
1941 NEIL ST. CALL
OWNER, 592-3428

FOU BEDROOMS, POSSIBLE S-S Duplex. 90x100 Corner lot. Absolutely Immaculate. Extra family room. Two bathrooms. Asking $25,900. IRENE DALZIEL 388-6231 or 384-8692, Island Pacific Realty.

BEAUTIFULLY RESTORED 2 bedroom, central location $13,900. 652-3155 before 9 p.m.

## 250 HOUSES FOR SALE

WWW WWW
WWW WWW
WWW WW WWW
WWW WW WWW
WWW WWW
WHITTOME'S
W W W W W W W W W W W
"ROYAL OAK BRANCH"
4526 West Saanich Rd., 479-1667
W W W W W W W W W W W

GORDON HEAD
This home is extremely well built and designed especially for the large family. 3 bdrms on main, large bathroom with 2 separate sinks. Bsmt has 2 bdrms — rumpus with fireplace — 3 pce bath. Good sized lot and situated within walking distance of University and all levels of schooling. Owner anxious so try your offer on the asking price of $36,500.
LILLIAN HENDY —
479-1667

1452 SIMON RD. $20,700

1452 SIMON RD.—$20,700
A lovely secluded ½ acre + 3 Br home minutes from shopping etc. To view call:
479-1667 Brian J. Brown 386-1234

2 COUNTRY ACRES
If you are looking for parklike surroundings and a three bedroom home see this. Ultimate in seclusion. Near Vocational school. Asking $28,900. Call:
ART LAWRENCE, 479-2317
DON ANDERSON, 388-5685
BUS. 479-1667 (24 hrs.)

W W W W W W W W W W W W W
"DOWNTOWN BRANCH"
706 FORT ST. 388-4271
W W W W W W W W W W W W W

CLOSE TO U-VIC
This brand-new solid plaster construction, 3-Bdrm home would be your pride and pleasure to own. The entertainment sized L.R., with R.H. fireplace leads to formal sized D.R. There are 2 full baths on the main floor, Citation cabinets in lovely kitchen. R.I. Rec rm with F.P., R.I. 3rd bathroom and Dble drive-in garage in full bsmt. This home is situated on a brand new street on sewer and with underground wiring $38,500.
JOE MANTON — 388-4271

J. H. Whittome & Co. Ltd.

NATIONAL
TRUST CO. LTD.

2 LOCATIONS TO
SERVE YOU

DOWNTOWN
1280 DOUGLAS

HILLSIDE
SHOPPING CENTRE

EXTRAORDINARY VIEW!
Views like these from a brand new four bedroom home are getting rare to find. Furthermore it has living room, dining room and family room — shag carpeted. Two full baths and a roughed-in recreation room plus two sundecks. Close to all amenities. Call:
SYL SHUMKA
386-2961 anytime

UNIQUE HOME
VLA SIZE LOT
MT. TOLMIE AREA
An architect designed modernistic 2-level, just the thing for someone wanting a distinctly different home in one of our better residential areas. The rustic interior consists of a "GRAND PIANO SIZE" living room, guest sized dining room, conveniently situated kitchen, a multi-use den and bath on the lower level, two bedrooms and bath up.
ASKING $33,500
H. HEGEN
Off. 386-2961 Res. 385-8895

VLA. 1.3 ACRES, 4 BEDROOMS, full basement. $23,800. 4038 Braefoot Road. 477-1754.

BY OWNER, MODERN HOME, full daylight basement, in city. 592-6981.

## 250 HOUSES FOR SALE

WWW WWW
WWW WWW
WWW WW WWW
WWW WW WWW
WWW WWW
WHITTOME'S
w w w w w w w w w w w w
"DOWNTOWN BRANCH"
706 FORT ST. 388-4271
W W W W W W W W W W W W

CIRCLE THIS ONE IF
You want a spotless home with 2 bedrooms, den, living room with F.P., hardwood floors, full basement, nice yard. there's more, so call to view. $21,900. Ruth Lukaitis, 388-4271 or 477-5306. Mildred Stapells, 477-4860.

UNIVERSITY AREA
Quality 3-bedroom home plus den — 4 years young, with artistic interior decor and exterior design Lovely living room with raised hearth fireplace, dining room with bow window, bright all electric kitchen featuring dinette — many cupboards; utility and sewing room; sauna room in part basement; double garage Spacious secluded patio, fenced yard with pretty trees and shrubs — easy to maintain. $49,500 — good terms.
MILDRED STAPELLS
388-4271 RES. 477-4860

MILL BAY DUPLEX
$21,000
EXCELLENT TERMS
ECONOMIC LIVING, LOVELY VIEWS, REVENUE AND WATER FRONT PRIVILEGES. AN UNUSUAL OPPORTUNITY FOR ONE (OR TWO) BOATING AND FISHING ENTHUSIASTS. (SANDY BEACH HOLDINGS, OFF INLET DRIVE ON THE ROAD TO MILL BAY FERRY) FOR FURTHER INFORMATION CALL MR. YELLS, 388-4271 RES. 383-5039. NOTE: WITH 14' MOORAGE SPACE WITH EACH UNIT, THESE FURNISHED SUITES RENT FROM $40 to $50 PER WEEK IN SEASON.

VIEW ROYAL
$18,500
EXCELLENT TERMS
DRIVE BY 282 PALLISIER THIS WEEKEND. A TWO-BEDROOM COTTAGE ON A NICE LOT PROVIDING A COUNTRY LANE ATMOSPHERE. A PERFECT LITTLE STARTER OR RETIREMENT HOME. FOR APPOINTMENT TO VIEW CALL: MR. YELLS 388-4271 RES. 383-5039.

WATERFRONT—$39,900
Nearly ½ acre of sloping grounds. Twinkling lights of the Navy ships in the evening. A cozy bungalow with 3 small bedrooms, convenient kitchen and dining room, rumpus room and bar in part basement. Also, nestled among the arbutus trees, a 2-bedroom cottage with living room with fireplace. Presently rents for $100. Swim at your own beach. View Royal.
JOE MANTON, 388-4271

VIEWS OVER LAKE
This home sits high on a hill with views from the very modern kitchen, large dining room and large living room with fireplace. 3 bedrooms, patio and sundeck. Full high basement, rec. room with fireplace and roughed-in plumbing. This home has 1600 sq. ft. on the main floor. $33,900. To view call 388-4271 LORRAINE ZIEGLER 592-1768.

CENTRAL SAANICH
Lovely Ranch Style
Full Basement — $35,900
This lovely home with rich shag rug throughout, has over 1350 sq. ft. of living space on main floor. Three large bedrooms, separate dining room, bright and cheerful kitchen, excellent living room with floor to ceiling F.P., double carport and ½ acre lot. 388-4271 RICK KINNIS 479-1836.

COLWOOD
1400 SQ. FT.
ONLY $26,900
This 2-year-old, split-level home, with 3 large bedrooms has a character of its own. The living room is 15.3x22.9 with F.P. and L-shaped dining room. There is room in the basement for a large rec. room and extra bedroom. This lovely home is close to schools, shops and transportation. Call now for your personal inspection. RICK KINNIS 388-4271, 479-1836.

2035 CEDAR HILL X ROAD
OAK BAY
Well planned new home, quality finishing, excellent family accommodation, available immediately, ND with full financing from owner at 8¾%. Price $51,750. Exclusive with Wilf Davis, 388-4271 or 658-5276.

1421 WENDE—$28,900
Drive By, be the judge of this lovely 3-Bedroom, 1½-Bathroom Home, amidst the oaks, with a iew. Then Call Me. Please do not disturb the Tenants. WILF DAVIS, 388-4271 or 658-5276.

J. H. Whittome & Co. Ltd.

NEWSTEAD
REALTY
LTD.
JUNCTION CENTRE
1637 FORT STREET 382-8117

DRIVE BY
659 Sedger Rd.—$21,900
986 Tattersal — $17,900
1064 Bank St. — $23,900
5466 Fowler Rd. — $46,500
All open to reasonable offers.
Please call
MRS. V. ROBERTS
382-8117 or 592-2171

NEWSTEAD REALTY LTD.

NEW LISTING
THETIS HEIGHTS
FOUR BEDROOMS
Lovely large trees form the backdrop setting for this 5-year-old family home — on a quiet cul-de-sac. Modern bright electric kitchen, L.R. and D.R. open to a wrap around sundeck, everybody's dream — 4 bdrms. with one down — it's oversized, twin cupboards and W to W (beautiful), rumpus space — full high basement. Owner transferred, must sell quickly. Priced to sell to the first lucky family to view.
$25,500
C. L. (BUZZ) FRASER
382-8117 or 384-5604

NEWSTEAD REALTY LTD.

ETTEMA REALTY
ETTEMA REALTY
ETTEMA REALTY
LTD.
1803 Cook St. 383-7115

SWAP, TRADE, OFFER
Brand new 2,400 sq. ft. 5-bedroom, two full baths, 24x20 living room with magnificent feature fireplace, too many other features to mention. Asking $39,900. Excellent terms. IRENE DALZIEL, 388-6231 or 384-8692, Island Pacific Realty.

BROADMEAD — COLONIAL
Quality family home. 2500 sq. ft. 5 bedrooms, 2½ baths, 2 fireplaces, 2-car garage, ample storage, fully landscaped, large first mortgage. $55,000. 658-8593.

GARDNER REALTY LTD.
899 FORT STREET
385-7721

## 250 HOUSES FOR SALE

XXXXXXXXXXXXXXXXXXXXXX
BROADVIEW PROPERTIES
1039 Johnson St.
384-8001

OPEN HOUSE
WED. AND THURS., 4-6:30
445 WILSON ST.
OCEAN VIEW
NEW TWO BEDROOM
$21,000 (FULL PRICE)
Nice view of Inner Harbour and Port Angeles, from beamed ceiling living room with sliding glass doors onto balcony. Wall-to-wall carpet in living room and two good sized bedrooms. Kitchen 16x12, nice eating area with view. Hood with fan for electric stove. Plumbed for washer and dryer on main floor. Part basement with automatic oil furnace and bright workshop area. Well built, just completed, will qualify for Gov't $1,000 cash grant or $5,000 2nd mtg. To view call BEN McLEOD at residence, 477-3998 or office, 384-8001.

OPEN HOUSE
WED. AND THURS., 7-9 p.m.
804 VERNON AVE.
LOW DOWN PAYMENT
OPEN TO OFFERS $21,500
Lovely 2-bedroom stucco home, LR with FP, large kitchen, with oodles of cupboards and EA, 4-pce bath, lot 68x110 on sewer with lovely garden and fruit trees. Full high cement basement. For further info please call 384-8001.
E. DYER

SHAWN LAKE CUT OFF
2 bedrm, living rm, dining rm, well. Large liv rm, den, kitchen, utility, no bsmt, carport, some furniture. PRICED TO SELL $24,900
JACK MAYBIE 384-8001

EXECUTIVE HOME!
OR
LUXURIOUS DUPLEX!
$37,500
2000 sq. ft. of luxury living on 2 beautifully landscaped lots. An ideal investment as a duplex or could be easily converted to a lovely ranch-style home in an ideal location in Oak Bay. Good financing available. Please call 384-8001.
GLADYCE McLURE

COLWOOD—$16,900
"NEAT AS A PIN INSIDE AND OUT"
10-yr.-old, 2 bed, no step home, W-W shag in LR. — Citation kitchen cupboards—utility W-D — Carport. Call 384-8001.
JESSIE McGRATH or
PAULINE BROOKES

VIEW ROYAL
Offered on market for the first time. Lovely post and beam 3-bedroom home. W-W carpeting in living and dining rooms. Full high basement, plumbed for washer and dryer, sundeck. Immaculate condition. Asking only $23,500. To view phone 384-8001.
PAULINE BROKES or
JESSIE McGRATH

DON'T MISS THIS
TODAY'S BEST BUY, SWEEPING VIEW, ONLY 4 YEARS OLD, 3 BEDROOMS, STEP-SAVER KITCHEN, DINING ROOM, LIVING ROOM WITH FIREPLACE, FINISHED REC. ROOM, CARPORT AND EXTRA PARKING AREA. ONLY $23,900. BILL PALFREY 384-8001

OCEAN VIEW
NEW TWO BEDROOM
$21,000 (Full Price)
Nice view of Inner Harbour and Port Angeles, from beamed ceiling living room with sliding glass doors onto balcony. Wall-to-wall carpet in living room and two good sized bedrooms. Kitchen 16x12, nice eating area with view. Hood with fan for electric stove. Plumbed for washer and dryer on main floor. Part basement with automatic oil furnace and bright workshop area. Well built, just completed, will qualify for Gov't $1,000 cash grant or $5,000 2nd mortgage. To view call BEN McLEOD at residence, 477-3998 or office 384-8001.

REAL VALUE!
Very attractive 2-bedroom home with a completely self-contained one-bedroom suite which has its own private entrance. All this for the low price of $23,500. To view call 384-8001.
BILL JENSEN or
TOM DUNCAN

MINI-ESTATE!
PARK-LIKE SETTING!
1.65 ACRES, $26,900!
PUT THE ZEST BACK INTO LIVING as you stroll through the evergreens and white flowering Dogwood trees on this lovely property that is uniquely different from the ornamental blocks to a spot dedicated to a Japanese garden. IT'S A ZINGING HOME — VIBRANT AND ALIVE WITH EXCITING COLOR — a kitchen ultra-modern and shining in Off-White and Avocado green decor — a subdued living room with feature wall and richly carpeted — a master bedroom in gold tones with sliding glass doors to a huge sundeck — a startling bedroom with an electric blue carpet — plus an almost complete suite in the high basement. Sorry no drive-bys but if you wish to view this exclusive listing please call 384-8001.
GLADYCE McLURE

BE FIRST WITH
A.
B.
C.
A. BERNARD and CO. LTD.
655 Fort St. 384-9335

CLOSE IN
IDEAL FAMILY HOME
For the Large Family looking for a comfortable spacious home. This is the answer. Close to park and schools — 4 Bedrooms — 2 Bathrooms. Modern kitchen — full basement. Oil heat. Terms available.
$19,900
W. E. (Wil) Wilson, 384-9335, 477-4328 res.

REYNOLDS ROAD
This modern low bungalow is a real dream home. Large living room-dining room. Two bedrooms and cosy den. The kitchen is the work of a master craftsman with lots of cupboards and eating area. Utility on the main floor off the kitchen. Private sun deck faces south to give you sun all day. Full cement basement, double garage. All this in excellent condition in the setting of a beautiful garden.
$28,000
To view call Ron McConnan,
384-9335

1255 ROCKLAND AVE.
One of the nicest homes in this area. This gracious 12-year-old home has everything that a family could want. Excellent condition inside and out. Close to schools, transportation, walk distance to town. Privacy, and some view of the mountains and water. Large living and dining room. Kitchen with eating area and lots of cupboards. Three bedrooms and three bathrooms. Full basement, rumpus room, laundry and sewing room. Double drive-in garage. Fully fenced. Open for offers. Ron McConnan, 384-9335.

OPEN HOUSE DAILY
TUES. TO SAT. INCLUSIVE
2-4 P.M.
1865 ELMHURST PLACE
This bright, comfortable family home MUST BE SOLD. Located in quiet corner of Gordon Head, close to all schools and UVic. PRICE REDUCED to $28,900 for quick sale. Call Mrs. Watson at C. J. McLEOD REALTY, LTD.
598-4567

C. G. HEISTERMAN and CO. LTD.
1121 Blanshard St.
383-4161

## 250 HOUSES FOR SALE

**ISLAND PACIFIC REALTY LTD., 388-6231**
**3200 QUADRA ST.**

**TWO LUXURY HOMES NEAR THE UNIVERSITY**

1—No space problem here, with 3000 sq. ft. of living area completed and room for more. Beautiful view over Cadboro Bay and semi-secluded, nearly ½ acre lot. All electric heat, 4 or 5 bedrooms, 4 bathrooms, great family room and huge rec. room. Asking $71,500.

2—Five bedroom, all electric home surrounded by patios, sun decks and natural landscaping. Sunken living room, separate dining room, big family room and very attractive, efficient Crestwood kitchen. Quiet street in popular area of new homes. Asking $62,000.

FOR DETAILS ON THESE TWO HOMES, OR TO VIEW CALL 388-6231, ANYTIME.
PETER BARDON
ANNE DUGGAN

**NEW LISTINGS**

**1—SOUTH OAK BAY**

Solid, clean, 4-bedroom family home, centrally located on bus line, near schools and shops. Living room with FP, separate dining room, 2-bedrooms (or one and a den) on the main floor, 2-bedrooms up enclosed stairway. Full basement, oil hot water heat, drive-in garage, corner lot. Asking $26,900.

**2—SOUTH OAK BAY IN-LAW SUITE**

Grand, semi-Tudor, family home with cosy, separate 3-room suite on main floor. Exciting new decor throughout, royal blue shag wall-to-wall, Inglenook fireplace, ultra modern kitchen, huge, panelled family room with acorn fireplace, 2-pce. bathroom off. Upstairs 3-bedrooms, all wall-to-wall carpet, 4-pce. bathroom and lots of closets. Full basement, large parking area, fully fenced lot. Many extras here for just $29,900.

FOR DETAILS ON THE ABOVE TWO LISTINGS, OR TO VIEW, CALL 388-6231 ANYTIME.
ANNE DUGGAN
PETER BARDON

**2 GEMS, C. SAANICH**

Each a 2-bedroom home on 2½ acres:—
1—Cleared land, dandy for HORSES, with a creek running through. A bright sunny home with separate dining room, utility room (could be 3rd bedroom) $25,900.
2—SECLUSION, some rock garden, a paddock and large vegetable garden. An older home, set high up with a lovely view, with modernized kitchen plus new family room addition — most attractive. 3rd bedroom in full basement $31,000.
Both were re-assessed recently and taxes are still nice and low. Both are outside new sewer areas. Call 388-6231 today.
LIZA CHESSHIRE

**SCENIC VIEW**

1320 sq. ft. of gracious living. Large kitchen with built-in stove and fan, DSS, lots of cupboards. Separate D.R., large L.R. with F.P. 3-Bedrms. on main and two in basement. 4-pce. bath up, 3-pce. dn. Large Rumpus Rm. with F.P. Raise 1st Mtge. and vendor carry large second at 9%. Asking $31,000. To view call
LARRY QUAGLIOTTI
388-6231 or 479-6609

**LAKE VIEW— 4-BR**

Absolutely Immaculate, only 14 yrs. old. Plaster throughout. Rumpus Rm. in basement, lot size 60x201. Asking $22,900. Call
LARRY QUAGLIOTTI
388-6231 or 479-6609

**QUIET STREET IN OAK BAY**

Close to shops, perfect for retirement, 2 sunny bedrooms, one twin size. Cosy living room with wall-to-wall carpeting also in through hall, large kitchen with enclosed back entrance. Full basement. Pretty garden and a separate garage. A lovely home, priced at $22,500. Call 388-6231.
MRS. IVINGS MRS. RESTALL

**THREE BEDROOMS AND FAMILY ROOM**

Immaculate home with views from living room of city and mountains. Cosy dining room and a kitchen with lots of cupboard space and eating area. No basement, but lots of storage. Make your offer and see, full price $23,900. Call 388-6231.
MRS. RESTALL

**BEECHWOOD AVE. NEAR EVERYTHING**

The best in its price range, this 3 or 4 bedroom home has been very well looked after and is in top condition. Maple floors, spacious rooms, lots of character are just some of the special features. At $24,500 it is a steal. Call 388-6231 anytime.
PETER BARDON
ANNE DUGGAN

**$500 DOWN OR LESS GOOD CREDIT RATING**

Stucco bungalow overlooking the Flatts. One Bedroom, 800 sq. ft. on large terraced lot. Nice view. Full basement. Call quickly.
BEN GREIG
388-6231 or 477-8241

**NEW COLWOOD HOMES**

Your choice of 4 new homes under construction, 3 bdrms. each, very convenient floor plan with carport. Set in tall fir and dogwood trees. Choose your own W-W colors. At the unbelievable low price of $21,500 each.
MRS. McKEAGE
479-5868 or 388-6231

**LARGE METCHOSIN HOME**

Some finishing to do on this 4-Bdrm. home with plenty of space for a family. Lge Lvg. Rm. with Fplce, Lge Cab. Elec. Kit., 3-pce bath and utility rm. 3-car garage, on ½ acre with fruit trees. Quick possession. $14,900 with terms.
MRS. McKEAGE 479-5868

**CITY DUPLEX ZONED**

6-room home within walking distance of this City. Older but in sound condition. Lge. L.R., dining room, cab. elec. kitchen, 3-bdrms. OOM heat. $13,500.
MRS. McKEAGE
479-5868 or 388-6231

**WATERFRONT COTTAGE**

Ideal for the weekend or permanent residence. Right on the beach. Completely renovated. Less than an hour from town. Asking $9,900. with terms.
IRENE DALZIEL
388-6231 or 384-8692

X X X X X X X X X X
X BOULTBEE X
X SWEET X
X Realty X
X Ltd. X
X X
X

Yorkshire Trust Affiliate

**COLWOOD FAMILY HOME IN CUL-DE-SAC, $26,900**

Almost new 3-bedroom home. Large panelled living room, dining room with patio doors to sundeck. Cabinet electric kitchen with eating area, semi-finished rec room and bedroom in full basement. This house must be seen to be appreciated.

To view, call:
G. H. WILLISCROFT
K. C. ROBINSON
388-5561 24 Hr. Serpice

LOW TAXES, CLOSE TO DOWNtown, 2 bathrooms, 6 rooms, newly remodelled. Private sale. Reasonable down payment. 628 Harbinger Ave.

**PEMBERTON HOLMES**
1002 GOV'T
384-8126
"SINCE 1887"

**OPEN HOUSE**
THURS. FRI. AND SAT. 2-4:30
MAY 27, 28, 29
4297 LEMAIRE PL.
(1 Block South Haliburton-Wesley Rds)

5 bedrooms — 4-pce. bath plus 2 pce. en suite — fireplaced living room — recreation room, asking $34,500 for this 2-yr.-old contemporary home. For prior appointments and information, call:
GORDON D. PAGE
384-8126 477-8058

**OPEN HOUSE 1-3 P.M.**
THURS. AND FRI.
545 LANGHOLME — COLWOOD

This lovely 3-BR full basement home has many features including wall-to-wall shag carpet and the price of only $24,500 — or try your offer. Call:
LARRY M. BROOKS
384-8126 or 478-2918
(anytime)

**TOLMIE BUNGALOW ONLY $19,900**

Comfortable well-maintained no-step 2-BR bungalow with attached garage beautifully accented by manicured lawns, professionally developed and easily-kept flower and shrubbery gardens — mature fruit trees that fill your larder with apples, pears, cherries and grapes — close to all amenities — to inspect call —
GORDON D. PAGE
384-8126 477-8058

**TILLICUM AREA**

3 Bedroom home on a quiet convenient cul-de-sac, full high basement with extra 2-piece bathroom and rumpus room. An immaculate property in ready to move in condition. Price $23,500. For further information or appointments to view, please call —
384-8126 TED PARTRIDGE 592-3451

**OAK BAY BORDER 3 OR 4 BEDROOMS NEW LISTING**

This is a fine family home in a prime area. Spotless inside with nice grounds. Dining room is 17.9x11.6. Very realistically priced at only $17,500. For viewing please call —
384-8126 JIM WEST 592-3703

**FOR THE PERSON WHO WANTS EVERYTHING INCLUDING REASONABLE PRICE**

—3 Bedrooms.
—1332 Sq. ft. on main floor.
—In-law suite.
—Beautiful rock garden.
—½ acre.
—Sundeck
—Patio.
—SWIMMING POOL
—$38,900.

This home is even better than it sounds. Act now — call JIM WEST.
592-3703 or 384-8126

**LOOKING FOR A JUNE HOME? CHOOSE ONE OF OUR BETER BUYS**

1—Brand new 2-BR full basement only $23,000 — 59 Marler Drive.
or
2—Impeccable 3-BR full basement, 1427 sq. ft. — 936 Alexander Rd. $37,000.
or
3—Distinguished 3-BR full basement double drive-in garage — $32,900, 952 Woodhall.
or
4—Brand new 3-BR split level with en suite plumbing. 2131 Brethour Park Crescent, Sidney. Only $23,900.
or
5—2-BR home in high Gorge on 50x200 ft. lot. Only $13,500, 756 Middleton.

Please do not disturb occupants. To view call — Larry
LARRY BROOKS 384-8126 478-2918 Res.
JIM WEST 384-8126 592-3703 Res.

**2747 CADBORO BAY RD. WILLOWS AREA 4 BRs, $29,500**

We invite your inspection of this fine 1½ storey Tudor Type family home, featuring:—
—2 Roomy bedrooms, 4-piece bath on main.
—2 Bedrooms with 2-piece bath up, also partially completed children's playroom up.
—20x14.5 Living room with fireplace, Separate 12.4x11.6 dining room, leaded doors, modernized kitchen, full basement. Drive-in garage, fenced yard. Low interest mortgage. Close to good schools and other utilities.
For viewing or extra information Please Call —
C. A. CLIFF ANDERSON
477-3994 or 384-8126

**NEARLY HALF ACRE CLOSE IN**

DRIVE BY 3445 SEYMOUR ST. (Please do not disturb the owners). This attractive white siding house with duroid roof has, living room 14x16 — fireplace. Kitchen and dinette 8.9x16.3. 2 bedroom main floor, games room and 2 bedrooms down. Full basement, pkg. oil furnace, separate matching garage, cement patio. Lot 66x308.7. V.L.A.? Taxes $350 gr. 1970. Full price — $21,000 cash.
384-8126 W. WOODLEY 384-3916

**638 MOUNT VIEW RD.**
Colwood

is a wonderful buy for those seeking a large home in a low tax area. This beautiful dwelling offers over 1850 sq. ft. of well designed living area, plus a basement and a huge double carport. Built less than 2 years ago it has been meticulously maintained and is in lovely setting of emerald lawns, trees, and flower beds. If you are looking for more value for your money, see this!
Call:
384-8126 MR. GREENE 385-0795

**OAK BAY BORDER EXECUTIVE HOME TERRIFIC LOCATION MODERN, $33,900**

If you are looking for a prestige home in a fine area, with three bedrooms, 2 bathrooms, dining room, large living room, with family room and bedroom in the full high basement, that is jus 1½ years old, then enquire about this well built home. If you wish a drive-by or to view the property, call me anytime.
J. COLWELL
384-8126 598-2325

**HILLSIDE PLAZA NEARLY ½ ACRE**

Cozy 2 bedroom home situated on large landscaped lot on quiet dead end street — OOM heating — offers seclusion at only $19,500 full price. Call —
GORDON D. PAGE
384-8126 477-8058

**SOUTH OAK BAY HIGH LOCATION SEMI SECLUSION**

TEN ROOMED FAMILY HOME ON AN EXCEPTIONALLY VALUABLE LOT AVERAGE 124x195 FT. FIVE LARGE BEDROOMS, SEP. DINING ROOM, DEN, REC. ROOM AND ALL THE BATHROOMS, TOILETS AND WASHBASINS A GROWING FAMILY NEEDS. SCHOOLS, TRANSPORT AND SHOPPING WITHIN SHORT DISTANCES. PRICE $54,000. FINANCING COULD BE FLEXIBLE. VIEWING AT ANY REASONABLE TIME. PLEASE PHONE STUART SIMPSON. RES: 598-4056 FOR EVENING CALLS.

**DON'T MISS THIS BUY!**
**1721 CARNEGIE CRESCENT**
University Village

Offers you over 1300 sq. ft. plus a large rumpus room and is ideal for the family with small children. Don't be misled if you drive by, it's bigger than you think and unusually well planned. It comes equipped with appliances including the dishwasher. A terrific buy at $30,500
Owner returning to Europe. To see through, call
384-8126 MR. GREENE 385-0795

**PEMBERTON HOLMES**
1002 GOV'T
384-8126
"SINCE 1887"

**DISTINCTIVELY DIFFERENT**

If you are an individualist and are looking for a home that is UNIQUE in design, you must see this beauty at
2016 CEDAR HILL X RDS.
At the entrance to the UVIC campus. Well planned and completely developed, it offers 4 bedrooms and 3 bathrooms and is luxuriously carpeted. The living and dining rooms boast a beautiful green slate fireplace, and the large kitchen, Crestwood cabinets. Built in 1970 and priced much higher, the builder WANTS IT SOLD. This is your opportunity! Offers will be seriously considered to its reduced price of $49,900
Vacant — see it today, just call
384-8126 MR. GREENE 385-0795

2 VICTORIA OFFICES
WE TRADE HOMES
BLOCK BROS. REALTORS
OPEN 9-9 AND ALL DAY SATURDAY
477-1841
3636 SHELBOURNE

**WATERFRONT RETREAT**

2 bdrms, beautiful view from the large L.R. — every room fully carpeted — outside fireplace and barbecue. All this on secluded ¾ acre. Approx. 80 ft. of waterfront. To view call Mari Napper 477-1841, or 592-9554.

**FAIRFIELD BEAUTY**

This is a must-see — 4 bdrms., 1½ baths, den, 31' LR-DR, spacious kitchen with patio off the breakfast nook, beautifully decorated and in top condition throughout. $26,500. Mrs. Fraser, 477-1411 or 477-1841.

**BUYER'S CHOICE**

1—1126 FINLAYSON STREET — 2 bdrms with a 3rd in the basement. This stucco bungalow is close to schools and has a lovely fenced yard for the children. $22,900.
2—538 SUMAS STREET — 4 bdrms, full high basement, this solid home can be perfect family accommodation if you're a handyman. $16,900.
3—1212 JOHNSON STREET. 3 bdrms and in immaculate condition, this little charmer can be yours for $17,900.
4—3333 KINGSLEY — in a good neighborhood, the owner has maintained and renovated to make ideal accommodation. 2 bdrms and rec room, it's just easy living! $23,000.
5—1272 KINGS ROAD — 3-bdrm., 4-year-old home with cathedral entrance, rec room, 2-pce. bath in basement, patio and barbecue. Lovely setting amongst the oaks. $27,900.
6—664 HAPPY VALLEY ROAD — 3.6 acres, 2-bdrm home. 1 bdrm guest cottage, and outbuildings. Why not board horses, rent the cottage, and enjoy easy payments on country living? $26,900.
7—1525 EARLSTON STREET — 15 years old, 3-bdrms on main floor, rec. room, study, bathroom and 4th bdrm in the basement. Lovely garden and brick patio. $27,900.
8—1235 LOCKLEY STREET — live in or rent out, with $1500 down, this 3-bdrm home is yours at $143 per month. Rented at $150. Asking $17,900.
9—4546 STRATFORD — 16.9 acres, 12 cleared, 2-bdrm home, stock and equipment, $67,000.
Anne H. Lawley, George F. Argyle
385-4769
477-1841

**NEAR COMPLETION**

Beautiful executive home for the couple who have been planning for their dream home. Location and ocean view is magnificent. Many, many interesting features. Call Olive Ker, 477-1841, 592-4450.

**SMALL AND SPECIAL**

is this immaculate 2-bdrm home, sep. garage, well landscaped. Only $17,900.
Annemarie Bolender
477-8653 477-1841

**RETIREMENT SPECIALS**

2-bedroom furnished or unfurnished dream home located on a quiet street in a good area.
ALSO
One-bedroom home with full basement close to a beautiful park. Low down payment will put you in this one. For further particulars call Helen Hicks, 477-1841, or 592-0897.

P. R. B.

**P. R. BROWN & SONS LTD.**
The PEOPLE to SEE are P.R.B.
762 Fort St. 385-3435 (24 hrs.)

**TOWNHOUSE REDUCED PRICE $22,900**

THREE BEDROOMS, 1½ BATHS, GORDON HEAD, CLOSE TO EVERYTHING.
PAT MUSTERS
385-3435

—P.R.B.—

**TOWN & COUNTRY FEW STEPS**

Very comfortable 2-bedroom home ideal for retired couple or small family Easy to maintain level lot. For quick sale priced at
$16,900
Call Mrs Hartt, 385-3435 anytime

—P.R.B.—

P. R. Brown & Sons Ltd.
762 Fort St.
Victoria, B.C.

**COLWOOD — NEW**
**$19,400**

3 BEDROOMS — LOVELY TREED LOT & LOW DOWN IF YOU QUALIFY FOR GOV'T 5,000 SECOND. LEE FORBES, 385-1431, ANYTIME.

QUADRA REALTY LTD.

**ROYAL OAK**
**$37,900**

A home designed and built for the FAMILY on a HUGE PARKLIKE LOT with lots of oaks, rock walls and shrubbery on the thick carpet lawn. Panoramic VIEW over Royal Oak to mountains. PARKLAND across street and behind. Very little traffic. Many bedrooms, 3 baths, big rec room with bar, hot-water-heat and other extras.
J. W. PROSSER, 386-7521
BOORMAN INVESTMENT CO. LTD.
1111 Government St.

**ESQUIMALT**

2-bdrm, no-basement s-s. Duplex in cul-de-sac. Needs painting. Asking $26,900 with excellent terms. IRENE DALZIEL 388-6231 or 384-8692, Island Pacific Realty.

**LUXURY**

3-BEDROOM, SPLIT LEVEL, .63 of an acre. wall-to-wall shag, double carport, many extras. 8632 Llewellyn, 388-9097 anytime.

OPEN HOUSE, 1-4 SAT.-SUN. 2291 Arbutus. Colonial 5 Bedrooms, 3 full baths. $45,500. POSTLE CONSTRUCTION, 477-3728

MARDON HOMES LTD. New high-quality homes on your lot or one supplied by us from only $14,900. Please phone Bruce 592-0995.

BY OWNER SOUTH FAIRfield. 12-year-old, 3-bedroom, recreation room. $23,700. 1239 Chapman. 385-2814.

SMALLER, 2-BDRM. HOME IN Langford. Large lot 66'x200'. Call Frank Allen of Rex Hughes Agencies, 478-1729 or res. 478-4807.

D. F. Hanley Agencies Ltd.
3293 Douglas St.
Douglas St. Office
385-7761

**PANIC SALE. TRY YOUR DOWN PAYMENT. REDUCED TO $27,900. ON SEWER. 5 BEDRMS. GOOD AREA, 8 YRS.**

652-1412 Res. — 385-7761 (24 HRS)
MABEL CRACK

—D.F.H.—

**NEW LISTINGS**

1. 4 bedrooms, Mount Douglas area, huge lot well landscaped, 2 baths, 8 yrs old, only $27,500.
2. North Saanich, ½ acre, tremendous value, $33,900 — large modern home.
3. 1,470 ft. and 1,000 ft. beautifully finished in high basement in this 1½ yr old home, Central Saanich near schools — $38,500.
4. Secluded 18x33 Swimming Pool, in-law suite, VLA possible, quiet High Quadra area. Handy to University — $38,900.

652-1412 Res. — 385-7761 (24 HRS.)
MABEL CRACK

—D.F.H.—

**FAMILY ACCOMMODATION GORDON HEAD VALUE PLUS!!**

This spacious 1,340 sq. ft. home is ideal for a large family and has a potential in-law suite in the full high basement. 3 large master bedrooms — master with en suite plumbing — spacious living room with feature wall and brick fireplace. Family-style kitchen with loads of cabinets and indirect lighting. Large sundeck off guest-sized dining room. Super 5-pce. vanity bath. Full high cement basement with lots of developable area. Landscaped fenced lot. Close to University, Racquet Club and all conveniences. Asking $29,750. Call:
BEV HIGHTON or REG SCHUMAKER
385-7761 ANYTIME

—D.F.H.—

2 VICTORIA OFFICES
WE TRADE HOMES
BLOCK BROS REALTORS
1800 BLANSHARD — 386-3231
OPEN TO 9 — SAT. TO 5

**CITY CENTRE VICTORIA HI-SCHOOL AREA**

See this 4-bedroom home within 4 blocks of the city hall. Has comfortable living room, large family sized kitchen, oil hot water heating, now asking $21,500 with terms arranged. Call ROSS FITZSIMMONS 386-3231.

**GLEN LAKE— VL.A.**

Over 1200 sq. ft. offering you 3 bdms, family room, large kitchen; heatilator fireplace in living room. Separate garage and workshop. Fruit trees and garden. $19,900! MELODY VILLENEUVE 598-3518.

**BUILDER PLEASE READ!**

Older livable house on 80'x183' lot. Adds up to 13,850 sq. ft., suitable, subject to Saanich approval, for fourplex. Also suitable for holding as vendor will consider down paym't and carry bal. on A-S. Offers wanted on $15,250. Ph. F. COLOMBIN 386-3231, Res. 385-3033.

**SIMPSON-SEARS— $22,950**

Lovely 3-br. home close to everything. Large living and dining room. All on good sized lot. Good 1st CMHC mtg. Please call LEIGHTON NOBLE 386-3231.

**NEW LISTING GOOD REVENUE**

Triplex in good area. Only $5000 down to end price of $28,000. No mortgage to raise. Vendor to carry entire balance. Net income about $290 per month. Call BOB LINDSAY 386-3231 or 388-7407.

**REDUCED TO $20,800**

Very neat package. Just off Tillicum. Yes, this package consists of 2 bedrooms, DR, LR, with fireplace, fully carpeted with a very bright kitchen. Full bsmt. Can be purchased on very easy terms. J. T. (JIM) MILLS. 386-3231.

**ISLAND HOMES LTD.**
2504 Douglas St., 386-7545

**TWO IDEAL BUYS IF YOU ARE LOOKING FOR PRICE AND ACCOMMODATION**

$17,900 ASKING PRICE OF THIS 2 BEDROOM HOME FEATURING A LOT 50x300 WITH 16 FRUIT TREES AND A MARVELLOUS GARDEN. SEPARATE GARAGE AND WORKSHOP. PRESENTLY VLA FINANCED

$17,900 ASKING PRICE OF THIS 3 BEDROOM HOME FEATURING SEPARATE DINING ROOM MARVELLOUS KITCHEN WITH PLENTY OF CUPBOARD SPACE. A VERY LARGE DRIVE-IN GARAGE, CIRCULAR DRIVEWAY AND MAY OTHER FEATURES.

BOTH OF THESE HOMES ARE EASILY FINANCED. FOR VIEWING AND FURTHER INFORMATION CONTACT PAT SNOW, 592-3931 or 386-7545.

**BIG V.L.A. VALUE GORDON HEAD**

Very beautiful 1600 sq. ft. home on 26,300 sq. ft. of land (over ½ an acre). Home has 3 baths, 4 bedrooms, 2 fireplaces, view, etc, etc. Land recovery cost is excellent. Priced at $43,750. Home on partial lot is worth $41,000. Details, call Ken Jensen 386-7545 or 592-9079.

NORBY & PRICE
ASSOCIATES LTD.
1314 Quadra St. 385-2458

**OPEN HOUSE**
THURS. and FRI. 27-28, 2-4 p.m.
**1830 FAIRBURN**
GORDON HEAD

Brand-new 3-bdrm., 1300 sq. ft. of living area. Nice LR with FP, good size DR, full bsmt., Oom heat, carport. Close to Fairburn elementary school. Ideal family home. Priced only $29,500. Easy financing. Must see to appreciate. Mr. Houston — 385-2458.

**MILLSTREAM**
$22,900
5-year-old

Delightful home in a rural setting ideal for the young family. W.W. in bright living room and cathedral entrance. Large sundeck off family kitchen; 2 good-sized bedrooms on the main and a beautiful third bedroom with W.W. shag down. Large cheery basement. Fully landscaped lot 60'x125'. Gross taxes only $227. Owners anxious for quick sale as they are moving to Nova Scotia.
Appts. to view anytime
MRS. CONNIE REYNOLDS
385-2458 or 477-8914

ROSE HILL AGENCIES LTD.
Real Estate and Insurance
908 Hillside Ave. 388-6523

**RITHET AGENCIES LIMITED**
714 Fort St. 382-4251

**BEST BUY IN SOUTH OAK BAY**

Large entrance hall, extra large living and dining rooms. 3 bedrooms. Remodelled kitchen with eating area. App. 1700 sq. ft. on one floor. ½ basement, almost new furnace and water heater etc Asking $22,900. Must be sold. See this home and make your offer to:
E. WILKINSON—382-4251 anytime

**BANK-BRIGHTON AREA**

Immaculate 2-bedroom tucco bungalow, with good sized living room and dining room. Full cement basement with extra development. Situated on corner lot Close to Oak Bay border and Jubilee Hospital.
Asking $22,600
E. WILKINSON—382-4251 anytime

**GLANFORD AREA**

Immaculate 3-bedroom home: 2 on main floor. 1 in high daylight basement: Entrance hall. Good-sized living room. Dining room and bright kitchen with eating area. Situated on a beautifully maintained lot with extra cement pad for trailer or boat. Spotless condition inside and out. Close to all conveniences, $24,500.
E. WILKINSON—382-4251 anytime

**ROYAL OAK — BROADMEAD**

Modern 2-bedroom home. Large living room, dining room, kitchen with eating area. Full basement with rec. room. Large bedroom and extra plumbing. Sundeck off living room with valley and mountain views. Situated on 4-acre lot.
ASKING $29,900
E. WILKINSON—382-4231 anytime

**DRIVE BY 4251 CEDAR HILL ROAD**
$32,000

If you want seclusion this is it! Large in-line living-dining room overlooks the beautiful garden. 2 bedrooms — spacious kitchen with excellent eating area. The high basement lends itself to further development. A most appealing home in an attractive setting. Extra lot can be sold.
BETTY SHEA — 592-9213

**BEAUTIFUL BUNGALOW OAK BAY**

A two bedroom beauty — gracious rooms, large windows, prime area. Close to the village and the sea. Immaculate inside and out. Priced at $25,500. View with:
BETTY SHEA — 592-9213

**SEMI WATERFRONT $34,900**

Suitable for two families or one large family. Well cared for home with self-contained suite. 2 bedrooms up and 2 or 3 down. Separate garage-workshop and plenty of extra parking space. On bus route. Close to stores.
MRS. PAT JONES — 385-1616

TOWN & COUNTRY REALTY
3617 Douglas Street
382-7276

**IDEAL RETIREMENT STRAWBERRY VALE**
$18,500

This is a superbly built 2-bedroom home (no basement — no steps). Bus stops at the door. Very good sized living room with fireplace. Automatic oil heat. Pleasant patio, separate garage. Nicely landscaped 60x120 lot. Taxes only $9 per mo. with $10,400 down, balance is only $85 per mo. Call ALLAN KLENMAN to view, 592-1121.

**4 OR 5 BEDROOMS**
$32,500 — CEDAR HILL

On a direct route to University Close to all schools and shopping. Just off bus route and on a quiet street This is clean and cozy with rumpus room too! Quick possession if nec, with $10,000 down, payments incl. taxes are $187 per mo To view call A KLENMAN, 592-9771 or 382-7276

**ROYAL TRUST**
REAL ESTATE SALES DEPT.

**NORTH OAK BAY**

The present owners have been transferred to the East and wishes to sell this very attractive 9-roomed family home. The outside appearance is of Brick, Stucco and ranch siding with a shake roof. The inside consists of a through hall, living room 13'6" by 20', dining room 11'x11'6", modern kitchen, 9'x10' breakfast area with steps down to a cosy family room. Open stairway to three bedrooms and a 5-pce. bathroom up. The lower level has a living room, 1 bedroom, 3-pce. bathroom with shower and laundry room; this would be an excellent suite for mother and father. Carport for two cars. Oil H.A. Heating.
Price $45,900
A. E. COLES, 388-4311
Evenings 592-3311

ROYAL TRUST CO.
Corner Government and View St.
Member Victoria Real Estate Board

**EXCELLENT RETIREMENT OR STARTER HOME**
3151 METCHOSIN ROAD

Privately, 2-Br., no Bsmt. home, L.R. with F.P., home and grounds in top condition. Ideal for animal lovers and gardeners. Situated on ⅞ acre, 20 min. from town. On bus route, 5 min. from beach and shops. Nestled amoung tall fir and arbutus trees. Lovely green lawns with large shrub and flower gardens. Tool shed, large dog pen, chicken run, foundation poured for garage. Taxes $12 per year. Asking Only $19,500.
PHONE AFTER 6 P.M., 478-2519.
CITY TRUST

**221 GOLDFINCH SEAVIEW, $31,500**

On a no-thru street close to Royal Roads and a lovely sandy beach. Main floor has 3 bedrooms, 4-piece bath, large living room. Full high basement with large family room with fireplace, 1 bedroom with sink, utility area plus 3-piece bath. Workshop. Shirley Wilde of Rex Hughes Agencies, 478-1729 or res. 478-2459.

**MOVE IN NOW**

Buy direct. Phone us for your new home needs. We have homes of 3 bedrooms, full basement one to one plus one-half baths, sundecks, carports, plus and plus. Situated in Gordon Head and the City on quiet streets and beautiful views. Very reasonably priced. Low down payments and low monthly payments, low interest. Ph. Kasapi Construction Co. Ltd., 386-6191, 592-6081.

**DEAL DIRECT BUILD NOW**

V.L.A. ½ acre beautiful treed lots on paved street. 2 ½ acre waterfront lots. 10 sewered and paved lots. Our prices start as low as $20,500 for a full basement home land included. For more information phone
PETER POLET
652-1497
A. S. BAINS DEV. LTD.

**NEW, EXCLUSIVE TOWN HOUSES**

3 bedrooms — 2 bathrooms — Crestwood kitchen — wall-to-wall carpet. Over 1,500 sq. ft. of architect designed beauty. Attractively landscaped. Luxurious living with low down payment, with balance at 8¾ per cent N.H.A. to qualified purchaser.
Phone owner anytime — 386-1449
Capital City Construction

BY OWNER, UNIVERSITY Heights, 7 years old, 3 bedrooms, ful high basement, redecorating in process. Illness — heart, forces sale. $28,500. Large 6¼% mortgage. 592-9403, 598-2427.

**TUFFREY and MILLS LTD.**
Real Estate and Insurance
1119 Blanshard St.
386-7737

**IMMEDIATE POSSESSION**
**1085 NICHOLSON ST.**

Owner leaving town, and willing to discuss any reasonable offer on this desirable, no-step home of nearly 1300 square feet. Quiet residential area. For details please call LEW DALLIMORE (Res. 479-1422) or DON HANNAH (Res. 477-4339). Office calls 386-7737.

EMPRESS REALTY LTD.
2020 DOUGLAS ST. — 386-8457

**GORDON HEAD SEA VIEW**

New 3-bedroom semi-tudor, exceptionally well built home with large L living and dining room. Family-size kitchen with many fine features. The bedrooms are spacious and the master is en suite. Lower level is roughed-in for future development. Wide paved drive to carport with sundeck above. Price $31,000. Call F. Marshall at 386-8457 anytime.
EMPRESS REALTY LTD.
2020 DOUGLAS ST. 386-8457

**OAK BAY WILLOWS BEACH AREA FULL PRICE $29,950**

One of the most beautiful, spotless homes we've had the pleasure to list, completely redecorated. 3 bedrooms, den, large living room with fireplace, family size dining room, large kitchen with lots of natural wood cabinets, superb workmanship, all rooms wall-to-wall carpet over hardwood. Recreation room and extra bathroom downstairs, well manicured garden including well aged fruit trees. View by appointment only. John Watson or Alex Davyduke, Boultbee Sweet Realty Ltd., 388-5561.

D. F. Hanley Agencies Ltd.
Shakespeare St. Office
3021 Shakespeare St.
388-4294

**IMMACULATE, $32,900 2 TO 4 BDRMS. SALE BY OWNER**

One of the most spotless homes you could see on Cedarwood, close to UVic and K Mart. This is ideal for professional family or retired couple. Easy financing. About 1500 feet of finished space. Beautiful living room, white fireplace, dining room with glass doors to sundeck, and a kitchen that is a housewife dream, two bathrooms, and full basement. Family room, too. Quick occupancy. Agents welcome. 477-6623.

**GORDON HEAD SEA AND ISLAND VIEWS 9-10 ACRE**

Very attractive 4-bedrm. older home, immaculate condition throughout. Very spacious living and dining rooms with corner fireplace. Delightful cab. kit. with built-in range and fridge, 2 bathrms. Excellent secluded lot with fruit trees, ponds and summer house. Price $59,500. To view phone
C. H. HOLLAND REAL ESTATE
620 VIEW, 385-0824 or 592-0619

F
N
CABELDU
T
D
1212 BROAD STREET
383-7174

**COLWOOD EXECUTIVE**

Approximately 2,200 sq. ft. of custom finishing on 3 levels. 4 bedrooms, 3 baths, impressive entrance with office or den off large family room. Landscaped in treed setting on large .4 acre lot. $43,000. Shirley Wilde of Rex Hughes Agencies. 478-1729 or res. 478-2459.

LOOKING FOR A HOUSE IN the country with almost 1 acre? This might be the one you're looking for. 12'x16' living room, big kitchen with new electric cabinets, modern 3-pc. bathroom, 3 bedrooms and dining room. Wall-wall carpet. Full basement. Oil heat. Full asking price $26,500. Could be VLA Phone owner. 656-3543.

**CLARKE & WALLACE REALTY LTD.**
A DIVISION OF THE INVESTORS GROUP
620 BROUGHTON 385-8794
Across from Eaton's Car Park

**FAIRFIELD**

Small no-step 4 room home with sep. garage, standing on 50'x125' lot, fruit trees and nice garden. $14,00. Easy terms.
VERA FRIEDRICH
388-4401 — 598-2610
Shirley Philps' Homefinders Ltd.

**JUBILEE AREA $1000 DOWN**

Older completely renovated 4-bedroom, 2-bathroom home. New plumbing, heating and wiring. Drive by and phone for viewing. Full price $19,900 — 1729 Duchess.
Seaboard Construction Ltd.
Call 652-2578 or 478-5458

3 BEDROOMS, 8 YEARS OLD, 1150 sq. ft., fully developed basement with separate entrance, 4th bedroom, 2-piece bath, large rec. room with fireplace, utility room and ample storage. Beautiful view. Sundeck off dining room and large parking area. $16,000 mortgage at 8% to 1992. Only $28,500. Drive by 3821 Cedar Hill Road, and call to view. 477-8091.

**DONCASTER SMALL COTTAGE**

On level easy-kept lot in the Doncaster area. Few steps, no basement, just 2 bedrooms, living room, kitchen and bathroom. Some repairs and renovations needed by Fall. Price for cash only $12,500. Call E. Fairman, 598-3321. Jack Mears' Oak Bay Realty Ltd.

PRIVATE SALE. OWING TO advanced years, must sell my immaculate elaborately landscaped 4-bedroom home. Near Willows and sea in Oak Bay. Through hall construction by Farmer. Hall and 2 bedrooms, wall-to-wall carpets, utility room off kitchen. Short, quiet street. Clear title. 592-1347, anytime.

**BY OWNER LAKE HILL AREA**

Amongst new homes close to schools and park. Excellent 4 bedrm. family home on large lot. Price $18,700 with $1000 down. Will take late model car as down paymt.
Phone 652-1497.

NEW LISTING — COLWOOD! 3-bdrm. home on one of the quietest streets in Colwood. Close to schools and transportation this home has large living room, with fireplace and sits on a large lot backing onto parklike grounds. $17,900. Call Frank Allen of Rex Hughes Agencies, 478-1729 or res. 478-4807.

NEW LISTING — VIC. WEST 1-yr.-old, 2-bdrm. home features large sundeck and full bsmt. with finished rec. room and fireplace. Full plumbing in bsmt. and room for more bedrooms. Close to schools and transportation. $26,500. Call Frank Allen of Rex Hughes Agencies, 478-1729 or res. 478-4807.

Lowest Down Payment. Car, Boat, Trailer, what have you, $13,500. One bedroom stucco bungalow with basement. Rural. Nice view, low interest mortgage. IRENE DALZIEL, 388-6231 or 384-8692, Island Pacific Realty.

BEAUTIFUL OAK BAY HOME, cedar ranch panel exterior. Older family home, completely remodelled. Includes professional office which could convert readily to suite. $45,000. 598-3231.

WHY RENT 2-BEDROOM HOUSE on ½ acre lot in quiet area in Langford. Take over existing mortgage, $3500 down, $120 per month at 9½ per cent interest. Full price $13,900. 478-5866.

BRAND NEW 4-BEDROOM luxury home in Oak Bay, 3 bathrooms, family room, separate dining room, basement. By builder. 592-2744.

PRIVATE SALE, 3-BEDROOM bungalow. Full basement, garage, large lot, $24,500. 592-2852.

**OAK BAY SOUTH**

Modern bungalow, two bedrooms, dining room, basement with semi finished rec. room or 3rd bedroom. Lovely area close to bus, shops and Monterey School. Price $28,900. Mrs. Webb, 385-2471 or 477-3095. Johnston and Co. Ltd.

**$18,500**

Excellent, older family home, 2 bdrms on main, one in full basement. w.w. in living room and Dr. Nicely kept lot in Gorge area. For details call Ray Morrison 386-3547. City Brokerage.

## 253 COUNTRY HOMES and PROPERTIES

**SIDNEY SEA VIEW**

A devoted gardener built and cherished this modern 2-bedroom home, living room with seaview, kitchen with separate nook and, utility, also full basement. Garden is developed for minimum care. Near stores and sea. Low down payment with attractive terms. $19,500.

**ROBERTS BAY AREA**

Modern 3-bedroom bungalow with attractive interior layout, midway between elementary and high schools. Short walk to sea. $21,800.

**SIDNEY ORCHARD AREA**

Immaculate 2-bedroom, full basement, drive-in garage. Pleasant locality. Illness only reason for this sale. $18,500.

**TREES IN SIDNEY**

Mainland vendor instructs quick sale of this roomy 1200 sq. ft., 3-bedroom bungalow. Lot size 83x157, many shade trees at front of property, drive-in garage plus many other extras. $20,000.

**SIDNEY ORCHARD**

Built among fruit trees, immaculate well-designed home with 2 large bedrooms, 23x11 living room, stone fireplace, extra large kitchen, carport and workshop. Built 2 years ago. Must be sold — $18,500.

GEORGE HOWARD
656-3924 Office
656-2976 Res.
386-2111 Anytime
Montreal Trust
Sidney Branch

**BRENTWOOD BAY**

GARDENER's paradise 2/3 of an acre — shrubs and flowers galore. Two bedroom home like new. Full basement with extra bedroom and sitting room — workshop — greenhouse, etc. Attached garage with breezeway — extra parking. PRICE $27,500.

SMALLER Two-bedroom home on large lot. Ideal starter for young couple. Has glimpse of sea $16,500.

**CENTRAL SAANICH HORSE LOVERS**

9 acres of first class view property with related farm custom work business. EXCELLENT FUTURE potential. Includes 3 year old 3-bedroom, full basement home in beautiful west view setting. Machine shed. Full line near new equipment included — tractor, loader, etc. Gross for 1970 in excess of $15,000 for farm produce and business. Price $79,000. Call JIM McKEVITT 652-2078 or BRENTWOOD PROPERTIES LTD., 652-1141.

**SPLENDID COUNTRY PROPERTIES**

A—17 MILE HOUSE AREA
1¾ Acres, 5341 Sooke Rd., $43,900. Large full basement, 5-6 rooms on main floor. Garden, fine sea view. A large pleasant family home.
B—5 ACRES WATERFRONT
5269 Sooke Road, $32,500. 3-Bedrooms, trees, fine views, a lovely quiet home.
C—47 GILLESPIE ROAD
3 Acres, $36,500, mostly grass, 3-bedroom panabode, delightful.
DESMOND HOLMES 384-8126
PEMBERTON, HOLMES LTD.

**MADE TO MEASURE**

FOR ENJOYABLE COUNTRY LIVING — THIS 2.18-ACRE PROPERTY HAS A BEAUTIFUL SETTING — SHRUBS — FRUIT TREES — WOODED AREAS — PLUS 3-BDRM. COMFORTABLE HOME WITH WALL-TO-WALL AND ALL IN GOOD REPAIR. YOU'LL NOT BE ABLE TO TOP THIS IN EYE APPEAL AT THE ASKING PRICE OF $28,900.
LILLIAN HENDY 479-1667
J. H. Whittome and Co. Ltd.
Royal Oak Branch

**QUIET COUNTRY HOME BOARD HORSES?**

5¾ acres with a gentle slope. Approx. 6 miles from city hall, property is fenced — 2 paddocks. Sound spacious 2-bedroom home, other building including barn and 2 cabins. Asking $34,500. Owner will carry balance with a substantial down payment. Oh yes, the property is partly treed for secluslon.
TED HUEBNER, 385-3435
P. R. Brown and Sons Ltd.

Saanich Peninsula
Sidney
**GORDON HULME LTD.**
2444 Beacon Ave.
656-1154

9½ acres, 760 ft. on road. fr. All natural state except for roads and paths. Good 3 bedroom, no basement home, North Saanich, $20,000 down. Balance on easy terms! Real privacy here with waterview. A. Klenman. Town and Country Realty Ltd., 382-7276.

METCHOSIN DISTRICT
2-acre lots—$6,500 and up
REX HUGHES AGENCIES LIMITED,
478-1729

CAPITAL REGION AGENCIES LTD.
2481 Beacon Ave., 656-3951
Confidence, Reliability, Action!

SIDNEY REALTY LTD.
656-3928
Real Estate — Insurance
Serving the Saanich Peninsula

SAANICH PENINSULA PROPERTIES LTD.
For all Real Estate Requirements
Box 1235, Sidney, B.C. 656-4000

PEARSON REALTY LTD.
PARKSVILLE, B.C.
Box 399, 284-6127

## 256 WATERFRONT PROPERTIES

**PEMBERTON, HOLMES LTD.**
384-8126

1—775 feet of sandy waterfront on Cowichan Bay. 21 acres first growth tinber, fruit trees, gardens. Three bedroom home — $69,000.
2—Ardmore. 200 feet of waterfront on good beach. Four bedroom homfe on lovely wooded property — $68,500.
3—Towner park. Over 100 feet of beach front facing south on Saanich Inlet with charming cottage on 1.75 acres of landscaped and wooded property — $36,500.
JOHN P. BELL 656-4293
G. PERODEAU 656-4525
J. H. G. BOVEY 652-2324

**EAST SOOKE WATERFRONT**

Beautiful treed property. Swimming, fishing and clam beds at your door. Unsurpassed views. Almost new, luxuriously appointed home. City water and Hydro. Only $37,500. Call Mrs. Watson, 598-4567. 4567.

C. J. McLEOD
REALTY LTD
2230 OAK BAY AVE.
598-4567

**"EXCEPTIONAL WATERFRONT"**
**"DUKE ROAD"**

Approximately 4 acres of exceptional waterfront property, easy access to water, excellent view over Olympics. Older family home. Right on the fishing grounds. Development possibilities. Call K. E. DICKSON 386-1361. CANADA PERMANENT TRUST.

**DENMAN HORNBY WATERFRONT**

Sea-view lots and acreage from $3,000. Modern Property Developments, 813 Fort, 382-7522.

IF YOU'RE INTERESTED IN a very desirable waterfront homesite read our ad under No. 271 and call The Subdivider: Salem Sea Sites Ltd.

**SHAWNIGAN LAKE**

This year round home is a true waterfront investment. For details Bob Garside, 383-4141. City Trust.

## 256 WATERFRONT PROPERTIES

**103' WATERFRONT**

Revenue and retirement. Close in, scenic beauty, two 3-room cottages among the trees, all in neat condition. Separate garage and carport. Easy beach access and cove. 3½-mile circle. Excellent terms. Sale price $29,900. Call John D. Tisdalle — Rose Hill Agencies Ltd. 908 Hillside, 388-5178.

**3 LAKEFRONT LOTS 324 FOOT BEACH**

Shawnigan Lake, nice, 2-bedroom home — 2 wharves — good swimming — excellent opportunity for 2 or 3 families to buy now and develop later to suit. Terms on $35,000. Call now, 384-8001. RON BLACK, Broadview Properties Ltd.

**EAST SOOKE SEAFRONT**

Beautiful 2-acre waterfront lots, fishing, swimming, boating, clam digging. Some lots have pebble beaches, also private coves. Price $9,950 to $14,950. Terms arranged. Call Goldstream Properties Ltd., 478-6669 or Bob Bratherstone, 478-6750, or Ruby Holden, 479-3470.

DOLPHIN BEACH ESTATES
MAGNIFICENT WATERFRONT AND VIEW LOTS
DOLPHIN AGENCIES LTD.
P.O. BOX 398, PARKSVILLE
PHONE 248-6156

WATERFRONT AND SEA-VIEW lots on Denman Island, $4,550 and up. Seaview Land Estates Ltd., 813 Fort, 382-7522, 477-6764.

## 260 CONDOMINIUMS FOR SALE

**BAYSHORE VILLA**
(A CONDOMINIUM)
"YOUR NEW SEAFRONT HOME" AT
1488 DALLAS ROAD
(Near Moss Street)
OPEN HOUSE TODAY
2:00 TO 4:00 P.M.

YOU ARE INVITED TO INSPECT YOUR NEW SEAFRONT HOME FEATURING THE VERY ULTIMATE IN PRIVACY AND LUXURY. 1 AND 2 BEDROOMS PLUS: ALL HAVE DEN — ALL HAVE WOOD-BURNING FIREPLACE. ONLY 8 SUITES. CHOOSE YOURS TODAY.

**LEISURE WORLD**

Pender Island waterfront lots. 40 minutes from Swartz Bay. Excellent view naturally treed, all three lots on proposed sewer line, water and power at lot. One with summer cabin. Good terms 8 per cent. Priced from $8000 to $9900. John D. Tisdalle 388-5178, Rose Hill Agencies Ltd.

## 265 HOUSES WANTED TO BUY

CASH IMMEDIATELY FOR YOUR HOME WITH POSSESSION NOW OR AT A LATER DATE TO SUIT YOU. JACK HENDERSON 385-9741. J. A HENDERSON REALTY LTD.

**WANTED!!**

4 Bedrooms, 3 bathrooms, quiet select area, Cadboro Bay to Gordon Head. Not presently on the market. Price range $45,000 - $50,000.
Residential Sales Manager
Boultbee Sweet Realty Ltd.
737 Fort Street
388-5561

DO YOU HAVE A MODERN home in the Gordon Head-Cedar Hill-Cordova Bay areas that has a FAMILY room off the kitchen, 3 bedrooms, would prefer en suite and part basement, on a bright sunny lot? If you do I have the FAMILY that would just LOVE it. $30,000-$35,000. Phone Terry Eden 388-4401, 479-1528. Shirley Philps' Homefinders Ltd.

WANTED — 2 bedroom home with or without basement. I have an excess of clients for this type of home, I am not looking for a listing. Call:
Cliff Salmond 477-3626 or
Gardner Realty Ltd. 385-7721
899 Fort Street

CLIENT REQUIRES 3-BEDROOM, basement home, with wall-to-wall carpeting, landscaped, and good financing, in Colwood or Langford area not more than 6 years old. Have $6500 down. ROMA NICOLL, 386-2955, Mayfair Realty Ltd.

WANTED IN ANY AREA CLOSE to transportation and elementary schools. 3 bedrm, basement home, $22,000 - $28,000 cash or cash to mortgage. Call Mari Napper 477-1841 evening 592-9554. Block Bros. Realty.

CASH CLIENTS will pay all cash or cash to mortgage for your 2 or 3-bedroom home with basement if possible. Call Victor Wong 385-2458 or 479-6569, Byron Price and Associates Ltd.

I WILL BUY YOUR 2 OR 3-bedroom home immediately for cash if it's suitable for rental purposes. For fast action call my agent J. ROGERS at BLOCK BROS. REALTY anytime. 386-3231.

**GUARANTEED**

If suitable for rental or fix up for resale my client will buy for cash to you. Not over $20,000.
IRENE DALZIEL 384-8692
Island Pacific Realty 388-6231

**$16,500 CASH**

For small house in Colwood, Langford, Gorge or View Royal. ALF PORCHER, 386-2955. Mayfair Realty Ltd.

URGENTLY REQUIRED 2 OR 3-bedroom home, any area, any condition for middle aged couple. FREDDY STARKE 388-6231 anytime. Island Pacific Realty.

WANTED, SIDE-BY-SIDE duplex near St. Joseph's Hospital. Victoria Press, Box 522.

WANTED PRIVATELY, GOOD family home up to $35,000. 477-4238.

## 268 LISTINGS WANTED

BAYSHORE REALTY LTD.
Ted Graves, 382-1911 anytime.

## 270 EXCHANGE REAL ESTATE

**ARDMORE**

.74 Acre of cleared land, plus almost complete double garage, load of valuable granite rock. Nice, view clear to Mt. Baker. Perc. test satisfactory. $10,500. Call LIZA CHESSHIRE, 388-6231, Island Pacific Realty.

**BEAT STRIKES AND LAYOFFS**

Have $30,000 equity in going Cowichan Lake rentals, will swap for house, property or? Victoria Press, Box 593.

TRADE SEATTLE SUBURBAN equity for house, land or condominium. Have 3-Br., 2-bath, finished rec. room, outstanding view. $20,000 equity, can add cash. Victoria Press, Box 603.

9-SUITE APARTMENT, GOOD returns, well situated in Saskatoon. For acreage or real estate, Vancouver Island. 592-4822.

## 271 LOTS FOR SALE

**HAIDA HEIGHTS**

Ocean View lots — 2 acres and up. Off Aquarius off Rocky Point Rd., Metchosin.
Terms available
479-4686—478-1188—477-2330

**2 LOTS IN OAK BAY**

University area. Between 2025 and 2035 Cedar Hill Cross Rd.
$12,900 and $13,400 terms
Afternoons 477-6666 Eves. 592-3162
Builders and Developers

**QUEENSWOOD**

2 lovely ½ acre treed lots on sewer. $13,500-$14,500. Call
385-0795 MR. GREENE 384-8126
PEMBERTON HOLMES LTD.

**WILLIS POINT**

2 half-acre lots, full of trees. Most reasonable at $4500 each. Easy terms. A KLENMAN, Town and Country Realty Ltd., 382-7276.

**SIDNEY**

Building Lot on sewer and water. $1,000 dn. Asking $5,500. LARRY QUAGLIOTTI, 388-6231 or 479-6609, Island Pacific Realty.

4 DUPLEX LOTS, SIDE-BY-SIDE, on Jacklin Road. Approximately 54'x148' each, asking $7,500 per lot. Will consider builders terms. Phone owner, 479-1463.

MUST SELL LARGE, TREED lot. Prime location on Arbutus Drive. Close to university, serviced. 386-7902.

CADBORO BAY LOT — BEtween 2440-2448 Sutton Rd. $12,900.
PINE HOME BUILDERS
477-3081

ONE-THIRD ACRE ZONED FOR 4-plex, sketch plans included for $14,000. 385-8395.

62x130' SEMI-WATERFRONT. Sidney. $7500. Terms. 876-0082, Vancouver.

LOTS, 80X 177 FT., SIDNEY area. Water main, some sea view. $4,500. 656-2215.

## 271 LOTS FOR SALE

BE FIRST WITH
A.
B.
C.
A. BERNARD AND CO. LTD.
Fort and Broad 384-9335

**IN THE UPLANDS (PLANS AVAILABLE) MUST BE SOLD**

Nicely treed 115x202 lot with partial seaview. Plans available for very attractive 3,300 sq. ft. 4-bedroom home and REDUCED FOR QUICK SALE to
$24,900
Mr. Belcher
384-9335 or 382-2848 Res.

OWNER OF CLEARED LOT, zoned light industrial James Bay area will consider exchange for value in industrial building or will sell at reasonable price.
F. C. POLLARD
BOULTBEE, SWEET REALTY LIMITED
388-5561

**ATTENTION ALL CONTRACTORS ESQUIMALT**

Just about 17,500 sq. ft. of apartment zoned land on Esquimalt Rd. Priced well to sell at only $22,000. Multiple zoned lot probably good for 4-6 suites. Esquimalt Rd. also. Call quickly Priced well at only $9,000. On on these, they are good. Dial 386-2955 anytime ask for JOHN MOLYARD. Mayfair Realty Ltd.

**SPECTACULAR VIEW**

Unobstructed in any way — 260 degrees — this parcel is 700 ft. on the road, and guaranteed subdivision into 3 lots. Total now 2½ acres. On power and phone and perc tested. This is for someone seeking an exclusive area for privacy and trees and fantastic ocean view. Full price $17,950 — $5,000 down and balance $150 per mo. A. KLENMAN, 382-7276 Town and Country Realty Ltd.

**SALEM PARK DIVISION**

At Swartz Bay, off Landsend Road. Half-Acre Waterfront and View Lots. Water and Power Inst. completed. 13 densely treed building sites ranging from $5,000. Order your
PLAN AT 598-5782
The Subdivider: Salem Sea Sites Ltd.
Daily before 8 a.m. and after 6 p.m.

**GORDON HEAD**

10-ACRE SITE AND 6-ACRE SITE CLOSE TO SCHOOLS. EXCELLENT PRICE.
FOR INFORMATION PLEASE CALL
THOS. E. ANDERSON 592-3358
MONTREAL TRUST

**MADRONA RIDGE**

14 WOODED LOTS
All serviced. some with view Triangle Mountain, 2 miles from Colwood Corners, Fulton Road off Sooke Road.
658-5713

**CORDOVA BAY VIEW LOT**

OUTSTANDING HOME SITE, WITH SWEEPING SEA AND MOUNTAIN VIEWS. PERC TESTED. DON'T PUT OFF SEEING THIS LOT. R. BERGSTROM, 598-4564. MARLIN AGENCIES LTD.

**METCHOSIN 2-3 ACRE LOTS**

Some with sea view and mountain view, some with stream frontage. City water available. Suitable for V.L.A. Seabrook Estates, phone 384-2069.

**SAXE POINT**

GOOD-SIZED LOT IN AN AREA OF LOVELY HOMES — NICELY TREED AND PRICED AT $10,500.
LILLIAN HENDY, 479-1667.
J. H. Whittome and Co. Ltd.
Royal Oak Branch

SAANICH DISTRICT, ON sewer, 385-1735 after 5:15.

## 273 PROPERTY FOR SALE

**VERY HIGH TRAFFIC COUNT**

Three properties make up this STRATEGIC CORNER lot of over 28,000 square feet presently zoned residential. Ideal for commercial development. Good holding property as all lots have good rentable homes. Just over $100,000.
MAUDE DOBSON
388-4401 — 658-5676
Shirley Philps' Homefinders Ltd.

**SOOKE**

LOVELY 20.9-ACRE PROPERTY NICELY TREED AND OFFERING LOTS OF SECLUSION. REALISTICALLY PRICED AT $19,900. LILLIAN HENDY, 479-1667
J. H. Whittome and Co. Ltd.
Royal Oak Branch

70 ACRES ON WEST COAST ROAD at Sheringham Point Road. Tremendous potential, beautiful sea views. Low down payment. Asking $40,000. Call 388-6231.
ANNE DUGGAN
PETER BARDON
Island Pacific Realty

WATERFRONT, ACREAGE LOTS, FARMS
Call "land specialists" 743-5525
Malahat Realty Ltd.
Cobble Hill, B.C.

## 274 PROPERTY WANTED

**WANTED**

Gordon Head lots or small acreage. Call Alex Gower.
Whyte and Gower
OAK BAY PROPERTIES LTD.
2227 Oak Bay Ave. 592-2407

IF YOU HAVE A BUILDING LOT THAT CAN BE BUILT UPON "NOW," PLEASE CALL ME. I HAVE A BUYER. DON ROBERTSON, 385-9765, CHARMAN PACIFIC REALTY LTD.

**WANTED**

Reasonably priced lots, acreage, or apartment property. Kasapi Construction Co. Ltd., 386-6191.

Vickery and Sons Ltd.
LOTS OR ACREAGE IN ANY AREA.
592-6149 59 -6622

WANTED TO BUY OR RENT, 1 to 3 acres of land, suitable for new mobile home. 478-5593.

## 280 ACREAGE FOR SALE and WANTED

**BURNS LAKE B.C.**

APPROX. 20 ACRES POSSIBLE MOTEL SITE ADVANTAGEOUSLY SITUATED JUST OUTSIDE BURNS LAKE, B.C.

With 925 feet frontage on highway 35 to Francois Lake. Property has its own high capacity water supply with power and phone available. (Photos and plan in office.) Owners illness forces sale.
ASKING $9,950
With $3,000 down or consider small Victoria or district home in trade. Mr. Seeber, 384-9335, 385-2857 res.

BE FIRST WITH
A.
B.
C.
A. BERNARD and CO. LTD.
655 Fort St. 384-9335

**TERMS or TRADES! SAANICH ACREAGE!**

24.5 acres of lovely treed acreage close to Brentwood. Full price only $55,800 — existing financing can be assumed and owner will accept trades. Please call 384-8001.
GLADYCE McLURE
Boadview Properties Ltd.

**37 ACRES**
$47,500
4 MILE CIRCLE

Located in the West Burnside area. Excellent holding property. $12,000 down and balance to vendor.
CLIFF SALMOND
385-7721 477-3626
GARDNER REALTY LTD.
899 FORT STREET

**TERMS or TRADES! SAANICH ACREAGE!**

24.5 acres of lovely treed acreage close to Brentwood. Full price only $55,800 — existing financing can be assumed and owner will accept trades. Please call 384-8001.
GLADYCE McLURE
Broadview Properties Ltd.

ROUGH, WILD, BEAUTIFUL 7 acres. Parksville area. $8,000 cash. 406-576 Simcoe, Victoria, evenings.

FOR SALE: PRIVATE. 2.03 acres, Colwood, $7,400. $750 down, $88 per month. 383-7477.

**280 ACREAGE FOR SALE and WANTED**

JUST SHORT OF TWO ACRES IN beautiful East Sooke. Fabulous waterview, ust a few steps to the water by fronting road allowance. Power and water on the street. Low down payment. The owner will carry the balance on easy terms. Be first to call. Simon Flett, 385-2471. Johnston and Co. Ltd.

20 ACRES, APPROXIMATELY, secluded, undulating, treed land, only a stone's throw from golf course on Prospect Lake Rd. Producing spring on property. $29,500 full price, terms available. Contact Gordon Stevenson, 388-7361, Woodley Estates.

ACREAGE FOR SALE? Large or small, with or without home building lots, etc. Call GEORGE CHAN, the specialist in Land, 386-2955. Mayfair Realty Ltd.

**285 UP-ISLAND PROPERTIES**

HANDYMAN'S SPECIAL

Partially renovated, 800 sq. ft. house. Has new concrete foundation. 3.43 acres of cleared land plus small stable. $12,900. Terms available. Call collect DOLPHIN AGENCIES LTD., 248-6156, ROSS HARVEY (Eve. 248-6968), Box 398, PARKSVILLE.

SHAWNIGAN LAKE ON THE WATER

Leave your cares and gardening behind! Fish, swim or ski from your own beach, balcony or wharf. Sleeps 6 to 8!
OFFERS INVITED AT $14,500
A. M. CHANDLER—388-4294
D. F. Hanley Agencies Ltd.
Shakespeare Street Office

MILL BAY, SEA VIEW

Very appealing (new) 3-bedroom home living room and dining over looking Saanich peninsula. Full basement with room for development — $22,500. For details call:
MARGARET WILSON
383-1583 386-3231
Block Bros. Realty

MODERN COTTAGE-HOME. Nanoose area. One or energetic couple. Cash $18,000. 406-576 Simcoe, Victoria, evenings.

**290 FARMS FOR SALE and WANTED**

DUNCAN

Here are 15 of the NICEST ACRES together with a good solid house built for a large family:
—3 good pastures
—abundant year-round water supply from spring.
—fruit trees and vegetable garden
—some treed land for shade
—4 (or possible 5) bedrooms
—Full high cement basement
If you are looking for your piece of dream property on which to bring up the family this is it and all for $33,000. Call LIZA CHESSHIRE today. 388-6231, Island Pacific Realty.

5 ACRE HOBBY FARM—SAANICH

Sound 13-yr. old house, 2 BR., large kitchen and living room. 2 bathrooms. Three bedrooms in full cement basement. Excellent well and irrigation pond. Large older barn. Full price $28,900.
WILF DAVIS, JR.—479-4398
Island Pacific Realty 388-6231

**293 GULF ISLANDS PROPERTIES**

X X X X X X X X X X X
X BOULTBEE X
X SWEET X
X Realty X
X Ltd. X
X X
X

YORKSHIRE TRUST AFFILIATE

128 FEET!!
LAKESHORE PROPERTY

Lovely two-bedroom on Salt Spring Island on an acre of ground with swimming and fishing at the door. Large living room overlooking the lake. Unique brick fireplace. Developed basement with huge fireplace. Double garage with covered walk plus extra carport. Small dock plus swimming float and diving board. Extra guest cottage. Low taxes. Asking $46,500 with terms.
To view, call:
G. H. WILLISCROFT
K. C. ROBINSON
388-5561 24 Hr. Service

NORTH PENDER ISLAND

Sea view, two bedroom home near Golf Course, with direct access to good beach and anchorage on three quarters of an acre, excellent for gardening. Vendor will carry $15,000 at 7½ per cent. $25,000.
JOHN P. BELL 656-4293
G. PERODEAU 656-4525
J. H. G. BOVEY 652-2324
PEMBERTON, HOLMES LTD.

SALT SPRING ISLAND RETIREment, or small family home. Three bedrooms, spacious living room, neat kitchen, nook, bathroom. Auto H-W oil heat. Electric range, etc. On woodsy ¼ acre. Just yards shopping, schools, sea. Owner moving. Priced to sell. Terms. Details: Box 251, Ganges Harbour, B.C.

TWO 2-ACRE PARCELS, Salt Spring, Panoramic views, distress sale, 382-2007, 382-4228, 384-7647.

1.47 ACRES. SALT SPRING IS. Some seaview. Only $5,500, terms. Leverton Rlty., 385-8012.

**295 LISTINGS CANCELLED**

MY 10.74 ACRES, SECTION 16RLE, Plan 18779, Lot B in Central Saanich is off the market. M. Lambert.

## Double Raids Bag $57,600

LONDON (AP) — Armed gangs held up two branches of the National Westminster Bank Monday and netted $57,600. Six masked men with shotguns and revolvers burst into the bank's Kilburn branch in north London, fired a warning shot, and sped off by car with $9,600. In Lewisham, south London, five men with shotguns made a carbon copy raid at the same time and snatched a bigger haul — $48,300.

**NOTICE TO CREDITORS**

**IN THE MATTER OF THE ESTATE OF PETER JAMES McDONALD late of 2343 Kilgary Place, Victoria, B.C.**

NOTICE IS HEREBY GIVEN that creditors and others having claims against the estate of the above-named deceased are hereby required to send them to the undersigned Executors at P.O. Box 580, Victoria, B.C. before the 26th of June, 1971, after which date the Executors will distribute the said estate amongst the persons entitled thereto, having regard only to the claims of which they shall then have received notice.

ELIZABETH BERTA DORIS McDONALD and
The ROYAL TRUST COMPANY,
Executors.
by CREASE and COMPANY,
their Solicitors.

**NOTICE TO CREDITORS**

**IN THE MATTER of the Estate of JENNIE MacLAUGHLAN CHIRINSKY-CHIKHMATOFF, late of 1069 Beach Drive, Victoria, B.C., Deceased.**

NOTICE IS HEREBY GIVEN that creditors and others having claims against the estate of the above-named deceased are hereby required to send them to the undersigned executors at P.O. Box 997, Victoria, B.C., before the 21st day of June, 1971, after which date the executors will distribute the said estate amongst the persons entitled thereto, having regard only to the claims of which they shall then have received notice.

ROBERT IAN ROSS,
JOHN CHARLES SCOTT-HARSTON,
REGINALD JOHN NATION,
Executors,
by Crease & Company, their solicitors.

**NOTICE TO CREDITORS AND OTHERS**

**In the Matter of the Estate of LAURA SMITH WILL, Late of St. 4-1788 Rockland Avenue, Victoria, British Columbia, Deceased.**

NOTICE IS HEREBY GIVEN that creditors and others having claims against the estate of the above-named deceased are hereby required to send them to the undersigned executor at 1057 Fort Street, Victoria, British Columbia, before the 30th day of June, A.D. 1971, after which date the executor will distribute the said estate amongst the parties entitled thereto, having regard only to the claims of which it then has notice.

MONTREAL TRUST COMPANY,
Executor.
By its solicitors:
Messrs. Green & Company,
149 Canada Avenue,
Duncan, B.C.

**NOTICE TO CREDITORS AND OTHERS JAMES SCOTT, Deceased**

NOTICE is hereby given that creditors and others having claims against the estate of James Scott, deceased, late of Victoria, British Columbia, are hereby required to send them to the undersigned executor at Suite 505-645 Fort Street, Victoria, British Columbia, before the 30th day of June 1971, after which date the executors will distribute the said estate among the parties entitled thereto, having regard to the claims of which they then have notice.

GILBERT JOSEPH SMITH,
Executor,
Sullivan, Smith & Bigelow,
Barristers and Solicitors.

**NOTICE TO CREDITORS AND OTHERS THOMAS MALCOLM HUNTER DAY, Deceased**

NOTICE is hereby given that creditors and others having claims against the estate of Thomas Malcolm Hunter Day, deceased, late of Victoria, British Columbia, are hereby required to send them to the undersigned executor at Suite 505, 645 Fort Street, Victoria, British Columbia, before the 30th day of June, 1971, after which date the executors will distribute the said estate among the parties entitled thereto, having regard to the claims of which they then have notice.

GILBERT JOSEPH SMITH,
Executor,
Sullivan, Smith & Bigelow,
Solicitors.

**NOTICE TO CREDITORS AND OTHERS IN THE MATTER OF THE ESTATE OF ISABELLA BARNET COLLINS, late of 1005 Pemberton Road, Victoria, B.C., deceased.**

NOTICE IS HEREBY GIVEN that creditors and others having claims against the estate of the above-named deceased are hereby required to send them to the undersigned Executor at P.O. Box 580, Victoria, B.C., before the 28th day of June, A.D. 1971, after which date the Executor will distribute the said estate amongst the parties entitled thereto, having regard only to the claims of which it then has notice.

THE ROYAL TRUST COMPANY
By its Solicitors,
Messrs. HORNE, COUPAR,
MacMINN & ROBERTS.

**NOTICE TO CREDITORS**

**In the Matter of The Estate of STELLA OGILVIE GUILD, late of 303 Vancouver Street, Victoria, B.C.**

NOTICE IS HEREBY GIVEN that creditors and others having claims against the estate of the above-named deceased are hereby required to send them to the undersigned Executrix at P.O. Box 997, Victoria, B.C. before the 26th of June, 1971, after which date the Executrix will distribute the said estate amongst the persons entitled thereto, having regard only to the claims of which she shall then have received notice.

(Mrs.) Viola Farley,
Executrix
By CREASE & COMPANY, her Solicitors.


SHORT NOTICE
IMPORTANT

**PUBLIC AUCTION**

VALUABLE AND RARE

**PERSIAN RUGS**

AND OTHER ORIENTAL RUGS

A NOTE ABOUT THIS SALE: Instructed and on behalf of London Persian Carpet Merchants, we shall sell at their order a superb collection of outstanding pieces of Persian and Oriental Carpets and Rugs. The sale was caused by the importer's failure to pay bills of exchange past due, and it is therefore imperative that the entire collection of 95 pieces must be liquidated for immediate cash realization. Included in this shipment in small and large sizes, are the finest grades of KIRMAN, KESHAN, BORJALOO, SAROUK, BOKHARA, ISFAHAN, BACHTIAR, MESHED, AFGHAN, MORI, BELOUCHISTAN, HAMADAN, ARDEBIL, HERIZ, KHOUM, TABRIZ, SHIRAZ, VIZ, FERDOSE-CAUCASIAN, MAIN, PART SILK KHOUM, PRAYER RUGS.

The Goods will be Sold by Auction at

**DOWELL'S MOVING AND STORAGE**
630 ESQUIMALT RD.
(opposite Princess Patricia Highrise)

ON

**FRIDAY, MAY 28**
At 8 P.M. — Viewing From 6:30

ANGLO MERCANTILE SHIPPING & FINANCE COMPANY LTD.

Catalogues available at viewing

Terms — Cash and Cheque


## Victoria-Cape Scott

# *Courtenay Walker Ends Trek*

PORT HARDY—Now that Bill Hembroff's 400-mile walk is over he has only one regret—that he was unable to take more photographs.

Hembroff arrived at Port Hardy on Tuesday after completing a centennial trek from Victoria to Cape Scott in an effort to raise funds for a centennial museum at Courtenay.

He expects to arrive in Courtenay today the easy way — travelling in a bus.

Hembroff, 48, walked into Cape Scott area Saturday evening where he was welcomed by Al Tulley, one of the lighthouse keepers.

"It was the first time I had been in a lighthouse," said Hembroff. "After a day's hard walk, I slept pretty well." His last lap from Holberg radar station to the lighthouse had taken him 22 miles.

The three men who take it in turns to man the lighthouse, and their families, had been expecting Hembroff.

### 'Nice Steak Dinner'

"They had been down looking for me in the morning, asking people whether I had arrived."

He said they were "quiet joyful" when he reached the lighthouse and "we had a nice steak dinner and a nice evening."

Hembroff said that a number of young people were making their way to the beaches at Cape Scott after authorities had clamped down on camping in the Long Beach area.

He said he expected they would be building shelters on the beaches, although there were quite a few left from last year when there were several colonies at Cape Scott.

How are his feet after the long walk? "They are fine," said Hembroff. "But they have been a problem at nights. They are so restless it has been difficult to find a position for them. They haven't been sore — just restless."

He hopes to have collected about $10,000 for the museum through the support of sponsors.

### Watching Lawn Grow

Hembroff said that now the walk is over he will probably "watch the lawn grow for a few days" and see how things have been going on the half-acre where he and his wife grow vegetables "and everything" for their own consumption.

He isn't sure what he will be doing next. He said he would try a similar project "if it was for a good cause."

He said he was very pleased at the way the walk had gone and the only disappointing thing was that generally the weather had not been good enough for taking photographs.

Hembroff added that he had also hoped to have seen more wildlife than he did.

After tackling the trail between Holberg and Cape Scott, he had a warning for other adventurers.

He said people planning to travel that area should make sure they have the right equipment — "rain clothes are a must."

"They should realize they're not just strolling down to the corner store," he said.

*One-Month Plan*

# Mill To Close At Gold River

By HUBERT BEYER

GOLD RIVER — Gold River pulp mill, main employer in Gold River will shut down operations for one month due to a "steadily weakening pulp market," a spokesman for the Tahsis Co. told the Colonist Tuesday.

About 360 workers will be affected by the shutdown June 6 to July 5, but according to Mayor Les Cartwright, "the town won't be hit too severely."

Announcement of the mill's closure was made by company manager Denis Catford.

"This situation has been building up for quite some time, we have done everything to avoid the shutdown, but it's a general malaise that has hit the entire pulp industry," Catford said.

"Since last Easter, the market has been tightening; right now, the market can only be described as poor. We held off as long as we could," he said.

Most workers would be able to take their holidays now which would substantially reduce the time during which they lose wages, the spokesman said.

Cartwright took the same view. Following their holidays, he said, workers would be eligible for unemployment insurance.

"There's just no comparison with the dreadful situation last year when workers went on strike for about five or six weeks during which they weren't eligible for either unemployment insurance or welfare," the mayor said.

"It'll be a little rough, but, on the whole, I think, the town won't be hit too severely."

Bill Mewhort, president of Local 11 of the Pulp and Paper Workers of Canada, said the shutdown would place "some hardship" on the town's residents, but he was certain that the company had tried everything to avoid the closing.

"Let's face it, the workers are probably the smaller losers; this company is one of the more profitable ones and if there had been any way to keep operations going, they would have done it. The company is going to lose a lot more than the workers will," he said.

## Polo Clubs Split Games

Victoria and Vancouver Polo Clubs split a double-header during the weekend, with Victoria winning a game in Vancouver and Vancouver taking the return match here.

In an eight-chukker match staged in conjunction with the opening of Vancouver's new 40-acre field, Victoria won, 14-4 on Saturday.

At Saanichton Sunday, J. B. Parker scored seven goals as Vancouver won the return encounter, 8-4.

Andy Barry, Eoin Ruthven, Robert Chappel and Harold Dixon scored Victoria's goals. Tony Yonge, Bill Grimshaw and Basil Parker were the other members of the Victoria team.

## U.K. Cricket

LONDON (CP) — Rain caused abandonment of several cricket matches Tuesday.

The Pakistani tourists, in a difficult position against Maryle-bone Cricket Club at Lord's achieved a draw as a result of the rain. Final score was Pakistan 190 and 47 for 3; MCC 255 for 5 declared.

Also abandoned as draws:

Oxford U 262 and 113 for 6; Worcestershire 236 for 6 declared; at the Oval, Surrey 193 and 30 for no wicket, Kent 315.

Yorkshire 344 for 5 declared; Derbyshire 82 for 5 declared.

Nottinghamshire 293 for 4 declared; Hampshire 51 and 225 for 8.

Leicestershire 339 for 6 declared and 170 for 8 declared; Gloucestershire 268 and 114 for 9.

Lancashire beat Glamorgan by 103 runs. Lancashire 401 for 8 and 210 for 2 declared; Glamorgan 327 and 181.

Warwickshire beat Sussex by an innings and 42 runs. Sussex 283 for 9 declared and 148; Warwickshire 473.


# Discover the Wonders of Classified Advertising

YOU'RE SURE TO FIND THE THINGS YOU NEED IN THE Classified Ads!

Wonder of wonders! The classified columns are filled with treasures arranged to your advantage. Your search is at an end. A larger home, newer car, better renting accommodations, waterfront property for your cabin, suitable job or business opportunities, a tutor, musical instruments, winter sports equipment, used office equipment are easily found. You will even find a charming family pet while scanning the Classified Columns.

Once you have located that necessary item, don't hesitate. Many more explorers are searching, too. Rely on Victoria Daily Newspapers to reveal the wonders of Classified Advertising.

For a want or need Phone

**386-2121**

Classified Department

**Victoria Daily Newspapers**

*Your "Welcome Medium"*

MORGAN HI and LOIS

KERRY DRAKE

ARCHIE

LIL ABNER

JUDGE PARKER

BLONDIE

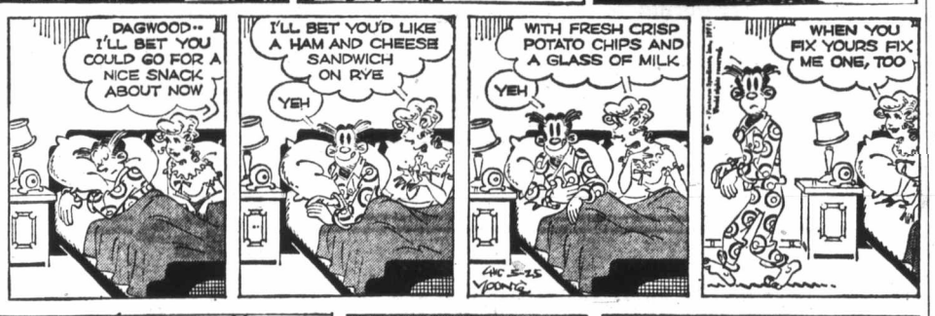


RIP KIRBY

POGO

MARY WORTH

## M.V. Chesnut

# Slip-Rooters

Earlier this season I discussed the construction of a simple, inexpensive propagating case for the striking of cuttings — actually, it was nothing but a bottomless box covered with a sheet of glass or plastic. Today I think we might list a few plants which may be increased in this way.

In the rock garden, those three reliable old stand-bys—aubrietia, arabis and alyssum — all root quite readily from slips taken at this time of the year, shortly after the plants complete their first flush of flowering.

All three plants will benefit from being sheared back quite drastically after flowering, and will be more likely to produce a second crop of bloom later in the year if given a crew-cut now. Some of the sheared-off, unflowered shoots are good candidates for the soapbox propagating case.

The white arabis and the golden alyssum are pretty much the same in all gardens, but aubrietia comes in quite a wide variety of shades, so it might be a good idea to beg some slips from the neighbors rather than to propagate from your own plants. In this way, you have a good chance of introducing more variety into your rock garden.

Flowering catmint is easy to root from cuttings taken in June. I have Nepeta mussini and Nepeta Souvenir d'Andre Chaudron in my garden, with aromatic foliage and misty mauve flower trusses, both growing from slips.

One was begged from a park gardener in Beacon Hill Park some years ago, and the other was offered to me by generous stranger in Duncan when I stopped to admire the plant in her front garden. The slip was brought home wrapped in a damp handkerchief and was rooted and growing strongly within two weeks.

Another piece of booty is the result of petty larceny on my part — a handsome specimen of the shrub Escallonia. This one grew to flowering size in three years from a tiny twig snapped from a branch which hung over a fence on Blenkinsop Road.

Escallonia is not only an attractive specimen shrub, but makes a first-class hedge, expecially useful in seafront gardens where salt-laden winds make it difficult to grow many of our more common hedging shrubs.

My winter-flowering Jasmine was acquired quite illegally in much the same way, from a plant overhanging a fence in Upper Terrace Road. That little twig has now covered a whole wall and has supplied cuttings for several of my neighbors.

Generally speaking, the type of shrub cutting that roots most readily is young growth which is just beginning to harden up and turn woody — neither the old, hard, brittle shoots nor the lush, sappy branch tips, but something in between. A slip about six to eight inches long, taken from the middle section of a shrub branch is good.

Make your lower cut just below a leaf or pair of leaves, then remove the lower leaves from your slip. Make all cuts with a very sharp knife or an old razor blade, for crushed and bruised tissue is reluctant to produce roots.

I have come to be a great believer in the hormone rooting powders such as Rootone, Stim-Root and Seradix, for the root-tsimulating effect of these hormone chemicals makes it possible to propagate subjects which are otherwise very slow and difficult to root. Moisten the base of the slip, dip it in the rooting powder, shake off any excess, and insert the cutting in your little homemade propagating case.

## Art Buchwald

# GI Pullout in Texas?

WASHINGTON — A U.S. Army lieutenant friend, a native of New York, has just written from Fort Hood, Tex., informing me that a movement has been organized on the base to get all U.S. troops out of Texas by the first of the year.

"There are still 200,000 GIs stationed here in Texas," he wrote, "and most of them would go home tomorrow if they could."

The lieutenant said that soldiers have no idea what they are doing in Texas and refuse to accept the Pentagon's word that they are there to protect the Alamo.

"The natives don't want us," he writes, "and our presence causes all sorts of difficulties.

"First there is the language problem. The troops refuse to learn Texan, and the Texans refuse to speak American. This leads to serious misunderstandings.

"Secondly there is the question of size. Most GIs are at least a head taller than Texans, and this gives the Texans a terrible inferiority complex. The GI speaks of his Texas counterpart with contempt and derision, and the Texan thinks of the GI as a big brute who has no feeling for ancient Texas traditions. This clash of cultures has led to fist fights and bottle throwing in bars.

"Finally there is the question of Texas women. Texas women are attracted to GIs, not only because they consider them better looking than Texas men, but invariably they have more money and charm. Texas men have become bitter about this and most Texas women who marry a GI are socially ostracized if they remain in the country.

"But the real problem, as far as the GIs are concerned, is that they don't understand what they are doing in Texas in the first place. Every president has given a different reason why U.S. soldiers should be there. Some have said that the American are there to protect the Texans from being overrun by the Mexicans.

"Other presidents have said the troops are there to assure that Texas has honest elections, something that has been denied Texans since they joined the union.

"Some presidents have defended sending troops to Texas on the grounds that we made a commitment to Sam Houston, and the United States would lose its credibility if it backed down at this late date.

"President Johnson insisted we needed troops in Texas to prevent supplies from coming up the Perdenales River. President Nixon said we had to be there to interdict the LBJ Trail.

"But the truth of the matter is, everyone in Texas is getting rich on the GI, and all we're doing is perpetuating a government that at the least is suspected of monkeying with the state banking laws."

My lieutenant friend concludes his letter by saying, "It is for this reason that our 'get our boys out of Texas now' movement was formed. A recent survey indicated that while 65 per cent of all Texas natives were for our being in Vietnam, only 10 per cent were for our being in Texas.

"At the same time 83 per cent of all GIs polled said they rather be in Vietnam than in Texas.

"Our movement is dedicated to the proposition that only Texans can help Texans, and by maintaining foreign troops on Texas soil we are preventing the natives from deciding their own destinies.

"If you agree with the sentiments of our movement send a wire or letter to your senator or congressman. It's time this country admitted that Davy Crockett made a mistake."

## Sydney Harris

# Years Alter View

Each age of life has its own angle of vision, and few persons possess a panoramic view at any given time. When we are young, we are psychologically short-sighted; as we become older, we get long-sighted.

What I mean by this is that older persons tend less to see what is in front of them than what is at a further distance; while younger persons tend to see only what is directly in front of them.

Older people look into the distant past, which is in better focus for them than the immediate scene, which is blurred and confusing, for it is too close-up to accommodate their angle of vision. This accounts for their impatience and incomprehension with today's activities.

Younger people, on the other hand, never look back and rarely look forward more than a year or two; only what is right before them seems "real," and both past and future seem insubstantial. And thus, their impatience and incomprehension with the "lessons of history" and the "dangers of the future."

Our range of vision changes, imperceptibly but steadily, as we get older. Intellectually, we turn from myopic to presbyopic, and so each coming generation has the task of reminding its elders of what stands before us now, not when we were children and walked three miles to school in the snow.

If the mind does not grow as the eye changes, then we become fixated in the past and judge the present by standards that are inappropriate or unrealistic.

We imagine that our past formulas for coping with life are immutable laws of eternity and we transform what were relative guides into absolute norms. This infuriates young people.

While it is doubtless our job to remain open to the present, the fault is not entirely on one side.

Young people must learn to enlarge their own angle of vision so that the present falls into a proper perspective between past and future, and so that their desperate sense of "immediacy" does not degenerate into barbarism and witless sensuality.

When I was young I was very good at discerning the falseness in ideas and institutions and people; all intelligent youngsters are natural critics; they are excellent at spotting phonies, false arguments, self-serving ideas.

This negative function is useful and astringent for the social order, and must not be repressed or rejected.

As I got older, I began to see the other side of the fabric; the truth and goodness and vitality in people and ideas and institutions, despite their flaws and failings.

Somehow, these two views must be joined together to obtain an accurate portrait of the human society, so that we can develop a process to encourage the positive elements and discourage the negative. No one yet is doing this.

## Marilyn Beck

# 'Show Me the Books'

There's no way Godfrey Cambridge is going to work for a percentage of the profits again — unless he's assured a close look at the books. The comic wasn't very humorous when he sounded off to me about the funny business he says takes place all too frequently when it's time for a performer to reap profits from a film.

He named a movie he made not too long ago and said, "I'm supposed to get regular accounting, but who is ever told about profits or bookings? "A friend will visit a foreign land and come back to mention he's seen the film playing there. First I've ever heard about it, so I phone the studio, prod them a little and oh, yes, what do you know, they just forgot to mention that booking."

According to Godfrey, it's not only the big screen scheme of things that sometimes are shady. He maintains there are plenty of ex-TV leads who worked long years at their series, dreaming of rosy residual and foreign sales figures that would make them secure for life, who have never seen even a small percentage of the expected loot. "Someday someone's going to get angry enough to do something drastic about the system. And then watch out!" I get the feeling that someone could be Godfrey Cambridge.

**Flip Wilson** took enough time off from his 11,000-mile cross-country auto trek to stop by Las Vegas and catch buddy **Bill Cosby's** show at the International Hotel. Cos didn't know Flip was in the audience until he got into the middle of his routine about an irate husband returning home to find his wife with another man, and it was at that point that Flip yelled out in his best Geraldine voice, "Don't you touch me! Don't you dare touch me!"

# VICTORIA'S DAILY NEWSPAPERS

## Classified Ad Test No. 2

### PART ONE MULTIPLE CHOICE

## Testing Your Knowledge of the Proper Use of Classified Ads

1. The wife's automobile just didn't make it that extra year. Now she's pining for a twin carb, souped up, hot pink special. You should . . .

*a. Buy her a pogo stick*

*b. Prepare to up your insurance premiums*

*c. Turn to classification 150 "Cars for Sale" in classified. Surprise her with a neat little vehicle at the price you want to pay.*

2. Red, white or blue maybe but your thumbs definitely aren't green. Plants die on you . . . your grass grows every weed in the book . . . your trees develop dire diseases. You should . . .

*a. Play let's pretend by planting plastic plants.*

*b. Take up creative techniques in concrete sculpting and pave your yard in.*

*c. Turn to the many experts offering their services in the classified pages – the garden stores, landscape artists, tree surgeons, etc.*

3. Some things in your life just don't seem to fit. Your wife just has too much time on her hands. You mustn't allow all that creative talent to go to waste. You should . . .

*a. Suggest she takes up the art of Macrame and gets knotting.*

*b. Allow her to knit only for your Aunt in Outer Mongolia.*

*c. Show her the Help Wanted column and suggest she channel her energies in a more rewarding direction.*

4. The rising cost of living has just hit the piggy bank generation . . . just when there's this beautiful chaise lounge you want to buy. You should

*a. Try pig breeding for profit.*

*b. Resign yourself to malingering on that beat-up old chesterfield.*

*c. Make some extra cash with the sale of a few no-longer-used items in the classified pages.*

5. It's THAT time again. Mother-in-law is wending her fateful way—ready to light your home with glee and mirth while basking in the Victoria climate. You should . . .

*a. Join the foreign legion.*

*b. Volunteer for double or triple shifts at your place of employ for the "duration."*

*c. Check the classified pages of this paper for the building materials you'll need to convert the basement into a really self-contained suite.*

6. Your wife has just declared her intention to join the liberated women of the world . . . with dire consequences to the home front. You should . . .

*a. Emigrate to Osaka.*

*b. Try the old "drop 'em routine" every day for a week.*

*c. Turn to the Miscellaneous for Sale columns in classified and buy a good used automatic dishwasher.*

**ANSWER "C" is the correct answer to every question. If you had 50% or better correct of the six questions asked, you can proceed to Part Two.**

## PART TWO—EXPERIMENTAL ANALYSIS

This part of the test is much easier than Part One . . . All you have to do is place your own classified ad and make note of the findings. It can be an ad for buying, selling, renting or trading . . . whichever you choose, your experiment will prove that you get great results. Try it today!

## CALL 386-2121

**CLASSIFIED DEPARTMENT**

# Classified Advertising

## SOLVING ALL KINDS OF PROBLEMS EVERY DAY IN

# Victoria's Daily Newspapers

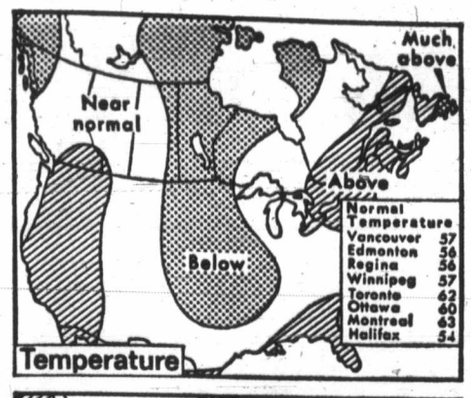


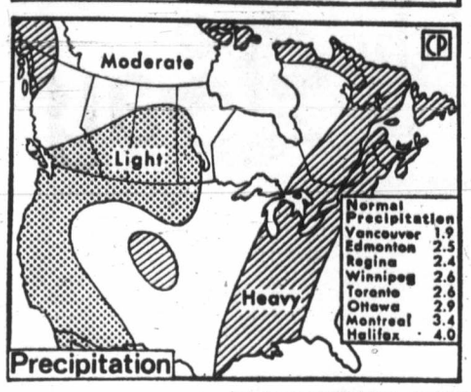


# Opposition Bends Reorganization

OTTAWA (CP) — Opposition spokesmen took credit Tuesday for a key government amendment as the Commons implemented a previously-negotiated compromise on the government's reorganization bill.

The amendment, moved by Treasury Board President C. M. Drury, stipulates that the government shall seek Commons approval whenever it wishes to create a special ministry of state. All parties approved the amendment, which also removed from the bill a provision limiting the number of such ministries to five.

The bill itself is expected to come to a vote today. The reorganization bill would create new ministries within the cabinet, shuffle departmental responsibilities and make new public service pension arrangements.

An environment department would be created and the government could create special ministries of state to develop policy on various matters.

Robert Andras, now minister without portfolio responsible for housing, is to become a minister of state for urban affairs, and Fisheries Minister Jack Davis is to head the environment department.

Conservative House Leader Gerald Baldwin said the amendment Tuesday accurately reflected the settlement negotiated among the parties.

Other aspects of the settlement were that the Commons would vote on the bill by 7 p.m. tonight and that the environment minister would also have the title of fisheries minister.

Baldwin said the amendment is a good example of what responsible opposition can achieve. It removed from the bill the provision to which the Conservatives objected most strongly, that of appointing ministers without reference to Parliament.

Stanley Knowles, New Democrat house leader, said members of his party made it equally clear they could not accept the bill's original method for creating ministries of state.

He said he was pleased to see "growing unease" among Liberal MPs about the increasing powers of the government.

Also passed was an amendment offered by Drury making pension provisions retroactive to April 30, 1971.

## Wide Prescription Sale Of Risk Drugs Deplored

EDMONTON (CP) — A doctor criticized fellow physicians Monday for prescribing amphetamines and barbiturates in "inordinate quantities" in North America.

Dr. J. A. L. Gilbert of the faculty of medicine at the University of Alberta told a seminar that six million prescriptions for barbiturates and two million for amphetamines were issued last year by physicians in Canada.

But, he said, the only legitimate use for amphetamines is in the treatment of a relatively rare condition known as narcolepsy. Barbiturates were the substance most commonly found in cases of drug poisoning.

Dr. John Percy of the University of Alberta said he deplores the fact that the Canadian public is allowed to buy preparations containing codeine and phenacetin without a prescription.

Codeine is an addictive narcotic which cannot be obtained in the United States without a doctor's prescription and phenacetin has been banned from public sale in the United Kingdom, he said.

## Oil Barge Pinging Love Song

**OTTAWA (CP) — A sexy signal from a marker over the sunken oil barge Irving Whale near Prince Edward Island has attracted more than 25 interested whales, O. G. Stoner, deputy transport minister, said Tuesday.**

**Stoner told the Commons public accounts committee that a pinging sound emitted by the marker has put the whales in a "Spawning mood."**

**The whales spout whale oil, prompting local reports of oil pollution, he said.**

**Some oil is still seeping from the Irving Whale which sank last year about 35 miles northeast of Prince Edward Island. The wreck is to be raised in September.**

## *Outlook Pleasant*

**Near-normal temperatures and light precipitation are expected on Vancouver Island in June, according to 30-day outlook of United States Weather Bureau. Above normal temperatures and light precipitation are expected in the Atlantic provinces while below-normal temperatures and light precipitation are expected for the Prairies.—(CP)**

## Sect Keeps Children From School

AGASSIZ, B.C. (CP) — Thirty-two school children — sons and daughters of Sons of Freedom Doukhobors — failed to show up at school Tuesday in Agassiz as their parents continued a school boycott.

The boycott began last Friday in protest against what a spokesman described as a lack of co-operation from the RCMP and the government on the appeals of six women serving terms in Kingston penitentiary.


MAZDA
THE BEAUTIFUL BUY FROM JAPAN

1200 Coupe
$2198

THE FAST SELLING FASTBACK
MAZDA 1200

- More built-in features at no extra cost.
- More economy
- More Stylish
- More power and its a family sports car too!

Mazda's 1200's priced from $1998

HORWOOD
FOR MAZDA
810 JOHNSON at BLANSHARD 385-1451



Brewed from the choicest hops and malt and pure spring water

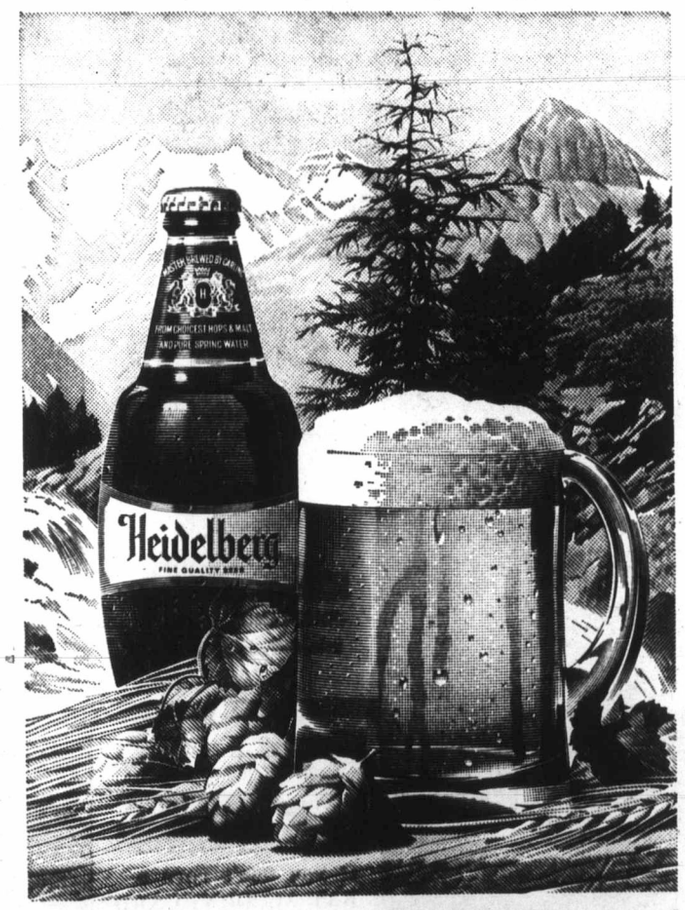


Welcome to Heidelberg

Welcome to the taste of Heidelberg. So bright, so lively, so brimful of flavour, it brings more enjoyment to your drinking pleasure. Heidelberg is brewed from only the best ingredients. The finest golden barley malt, the choicest Canadian and high prime Hallertau hops and pure, sparkling, spring water.

Take your thirst to Heidelberg today. You'll get a happy welcome that will never wear out because every glass is as crisp and satisfying as your first.

So much more to enjoy

This advertisement is not published or displayed by the Liquor Control Board or by the Government of British Columbia



the Bay
TIMELESS COLONIAL

Comfort, beauty and style that will endure . . . at prices you will welcome

5-PCE. DINING SET
Canadian made from solid Canadian maple, with warm and mellow cinnamon finish. Spool chair backs, turned legs and shaped seats. Set includes 40" diam. round table, and four chairs.

Sale, set $169

Additional pieces:
40" buffet Sale, each $129
Hutch top Sale, each $79
Captain's chair. Sale, ea. 32.99

Furniture, DOWNTOWN, LOUGHEED, RICHMOND, VICTORIA

TWO-PCE. CHESTERFIELD SUITE: High back, wing style with semi-attached, button-tufted back cushions, square reversible seat cushions and rolled arms. Front edge of seat is of soft design. Finished with box pleated skirt. Colonial patterns and tweeds in green, gold or tangerine.

Sale, 2 pce. suite $399



SWIVEL ROCKING CHAIR: Shaped, high wing back. Swivel base. Warm, colourful patchwork upholstery. Maple finished show wood on arms. Carefully finished with box pleated skirt. Charcoal brown with multi-coloured patchwork.

Sale, each $119



CAPTAIN'S BED: Solid hardwood with glowing maple finish. It's a beautiful space saver with storage drawer below, and single bed above. Canadian made. Comes complete with quality spring-filled mattress and pallet.

Sale, complete $149

Hudson's Bay Company

THERE'S MORE FOR YOU DOWNTOWN

DIAL 385-1311

DAILY STORE HOURS 9:30 A.M. 'TIL 6 P.M.
THURSDAY AND FRIDAY 'TIL 9:30 P.M.

*Our annual storewide SUMMER SALE starts Thursday*

# Sun Stuff

the Bay

## WEDNESDAY...

***Hundreds of dresses! Dozens of styles! Easy care fabrics! Summery prints and plains!***

## BIG SAVINGS!

At this low price, pick yourself a bundle of crisp, colourful Summer styles . . . shirtwaists, shifts, skimmers, sleeveless and short sleeve dresses . . . all washable, many drip dry . . . in cottons, polyesters and surahs. Come early Thursday for the widest choice of styles, colours and sizes from 10 to 20.

*Summer Sale price, each*

**9.99**

Dresses, DOWNTOWN, LOUGHEED, RICHMOND, VICTORIA

***Save now on the keep-easy wig you need for the busy sun-and-swim days of summer***

No need to turn down a date because your hair is a mess from sailing or swimming. Just pop on your "Gypsy" wig and play the role of an exciting woman of mystery, or let "Mei-Ling" take over your personality with its short feminine look. All are permanently curled, 100% Kanekalon* wash-and-wear modacrylic fibre in a full range of shades.

WIRE WIG BRUSH, sale, each **.59**

"GYPSY", sale, each **19.89**

Wigs, DOWNTOWN, LOUGHEED, RICHMOND, VICTORIA

*RTM *Mademoiselle Tresses*

***PERSONAL SHOPPING ONLY, PLEASE***

"MEI-LING", sale, each **14.89**

**If you don't have a BAY ACCOUNT CARD phone the Credit Office, 385-1311 . . . we'll have it ready for you when you come in.**

*Use it for monthly charge or for easy monthly payments.*

Hudson's Bay Company

# DIAL 385-1311

THERE'S MORE FOR YOU DOWNTOWN

**OPEN THURSDAY AND FRIDAY 'TIL 9:30 P.M.**
**DAILY STORE HOURS: 9:30 A.M. 'TIL 6 P.M.**

# FREE PARKING

Island Edition
Duncan Bureau
Phone 746-6181
262 Station Street
Hamilton Electric Building

# The Daily Colonist.

Vancouver Island's Leading Newspaper Since 1858

Mostly Sunny
★ ★ ★
Weather Details On Page 2

No. 139–113th YEAR | VICTORIA, BRITISH COLUMBIA, WEDNESDAY, MAY 26, 1971 | 10 CENTS DAILY 20 CENTS SUNDAY

## Saskatchewan Election Slated for June 23

**SASKATOON (CP)—Premier Ross Thatcher Tuesday announced that a provincial election will be held Wednesday, June 23.**

**At dissolution, party standing in the legislature was Liberal 34, New Democratic Party 24, vacant 1.**

# Ulster Blast Kills Briton, Injures 16

BELFAST (Reuter)—A British soldier was killed and 16 persons were injured when a terrorist bomb wrecked a police station here Tuesday night.

Police said the soldier died in hospital after an emergency operation. Most of the other injured were reported in satisfactory condition.

The soldier, who was not named, was the eighth member of Britain's peacekeeping force to die here within the last three months.

The station, used by both police and British troops, was completely demolished by the blast.

Immediately after the explosion, police sealed off the surrounding streets and a large crowd gathered as firemen and ambulance crews dug furiously through the wreckage looking for injured.

A police spokesman said later a man had been seen throwing a large suitcase through the door of the station. It was believed the case contained about 30 pounds of high explosives.

Among the injured were three children and nine adult civilians. It was not known whether the civilians were inside or outside the station at the time of the blast.

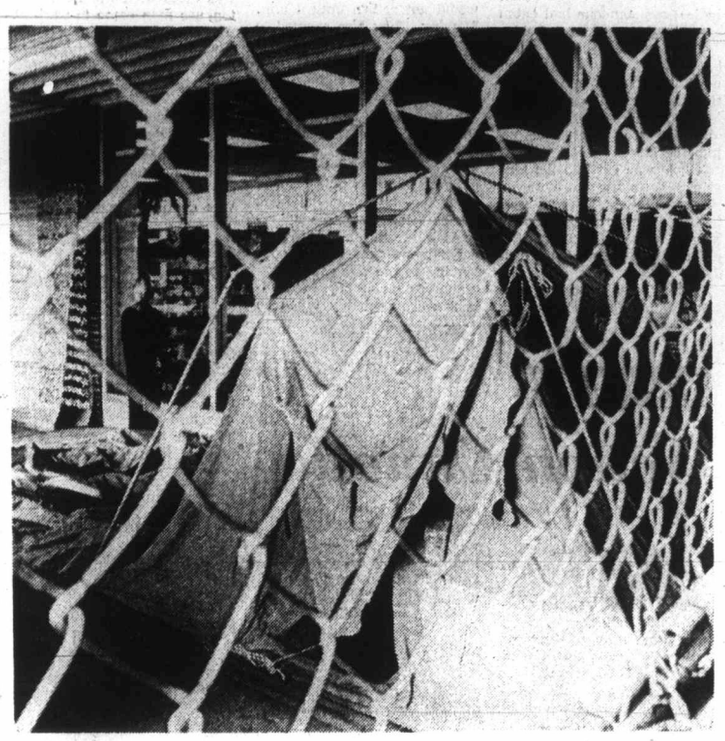

—Jim Ryan

*Display tent was used to shield broken-window entry*

## Weekend Store Raid

# Break-In Nets $30,000-Plus

By BRUCE LOWTHER

Items worth a reported total of more than $30,000 were stolen at the weekend from Woodward's Mayfair store in one of the biggest break-ins in Greater Victoria history, Victoria police disclosed Tuesday.

Police said the work of compiling an exact list of the stolen items would take so much time that, while the break-in was discovered Monday afternoon, the list may not be completed until today or later in the week.

The thieves, considered by some sources to be "real professionals," broke into the big department store through an outside tent display and a window and apparently had "cased" the store well.

Biggest loss was in the watch department, which was described by police as being "cleaned out" of new watches to the tune of an estimated $15,000. In addition, about 250 watches in for repairs were stolen.

Watchbands, sterling pins and other items were taken from the watch department. It was not known if they were part of the $15,000 figure but police indicated the repair items were not.

The thieves also hit the camera section for $5,080, stealing 27 cameras worth from $49.95 to $339.95, four pairs of binoculars and about $500 worth of film.

Police had a definite loss list only from the camera section. They said about $4,000 worth of perfume also was stolen, including such brands as Chanel No. 5 and Arpege.

Continued on Page 2

## Publicity Frees Black Panther

**Murder charges against Black Panther chairman Bobby Seale and Ericka Huggins were dismissed by Judge Harold Mulvey in New Haven, Conn., Tuesday because, said Mulvey, massive publicity prevented selecting an impartial jury following a declared mistrial Monday.**

# *Tribute Paid Dead Seamen*

VANCOUVER (CP) — The 32 crew members who died in a fire on the Norwegian cruise ship Meteor early Saturday received a moving tribute from their captain at a memorial service Tuesday.

With tears in his eyes, Captain Alf Morner said it was an international crew, with 16 nations represented. It lived and worked together in unity, he said.

"I can only regret the deaths of 32 of you," he told surviving crew members among the 200 mourners, adding, "I want to thank one and all of you. It shouldn't be in circumstances like this."

Several of the crew broke down when the names of the 32 dead were read aloud by Rev. Johannes Aardal, secretary-general of the Norwegian Seamen's mission in San Francisco, who later gave a sermon in Norwegian.

Meanwhile, investigations into the cause of the fire continued, with RCMP suggesting it might be arson. Staff-Sgt. George Williams, who heads the police inquiry, said the fire appeared to have started in three or four different places, spreading quickly through the crew's quarters as the Meteor steamed down Georgia Strait toward Vancouver.

He also said there was evidence of drinking in the crew's quarters the night of the fire, but the drinking did not appear to have caused arguments or fights during which the fire could have started.

"We're not overlooking anything in this investigation, including the possibility that the fire was deliberately set," Staff-Sgt. Williams said.

The spots where the fire appeared to have started were fairly close to each other, but spread over several decks, fed by varnished wood and linoleum flooring in the crew's quarters, he said.

The RCMP is to co-operate with a three-man team from the justice department of

Continued on Page 7

*Skipper Morner*
. . . 'can only regret'

## Worst Sea Disaster Since 1906

VANCOUVER (CP)—The loss of 32 lives in the fire Saturday aboard the Norwegian cruise ship Meteor is the worst disaster in British Columbia waters since 1906.

In that year a January storm pounded to pieces the steamer Valencia after she hit the southwest coast of Vancouver Island near Cape Beale.

As helpless rescue ships looked on, 117 passengers and crew lost their lives. Only 37 were rescued.

The most recent large-scale accident in B.C. waters occurred Aug. 2, 1970, when the B.C. government ferry Queen of Victoria was rammed by the Soviet freighter Sergey Yesenin, killing three passengers.

## *INSIDE TODAY*

*Euromart Fears Souring Britons* —Page 3

*Ottawa Studies Oil Rail Link* —Page 18

*Victoria Parley: What Result?* —Page 5

*Basford Pledges Marketing Cleanup* —Page 28

*Trudeaus Find Arctic 'Warm'* —Page 6

*Women Work For Less Pay* —Page 15

*Maritimes Plan For New Unity* —Page 16

| | Page |
|---|---|
| Bridge | 34 |
| Comics | 41 |
| Crossword | 37 |
| Entertainment | 17 |
| Financial News | 8, 9 |
| Garden Notes | 41 |
| King Fisherman | 14 |
| Names in the News | 15 |
| Provincial Court | 12 |
| Sport | 20, 21, 24, 25 |
| Television | 33 |
| Women | 27, 28 |

*Hellyer*
. . . aims listed

## *Political Movement, Not Party*

# Hellyer's Action Canada Lists Employment First

OTTAWA (CP) — Action Canada, a new political movement — but not yet a party — which lists full employment as its top priority, was officially launched here Tuesday by Paul Hellyer, a former Liberal cabinet minister and leadership candidate.

Hellyer, who resigned from the Liberal caucus Friday to sit in the Commons as an Independent Liberal, led a group of 24 supporters into a news conference to announce that Action Canada is now in business.

"Many, many Canadians" have already joined, he said.

While Action Canada was described as a movement to rally the people, the 47-year-old Hellyer said it may become a political party. But even a large movement could exert "great pressure" on governments.

With full employment its main target, the movement advocates "immediate and fair" tax reductions and the imposition of mandatory wage and price guides. Canada should have "the highest environmental standards in the world," and every Canadian should have "warm, clean shelter as a matter of basic right."

There must be transportation systems for "decent urban life," the size and the complexity of the bureaucracy must be reduced "to restore a human dimension in government," there must be programs for increasing the savings of Canadians to provide needed capital and there should be decentralized authority to "allow greater democracy at all levels."

Housing and economic policies were two points on which Hellyer publicly disagreed with the Trudeau government when he quit the cabinet in 1969.

Hellyer said Canadians should have a direct vote on constitutional questions.

He described Action Canada this way:

"It will be an organization of Canada's average citizens acting as a national people's force to attain and use power to change national political policies.

"We have no intention of patterning ourselves after the example of political parties where a system of power brokers are set up to come between people and their

Continued on Page 2

## *Price Control Authority Remains with Ottawa*

**OTTAWA (UPI)—If the federal government decides to implement price and wage controls it has the legal jurisdiction to do so, acting prime minister Mitchell Sharp told the House of Commons Tuesday.**

**"It is our view that in the kind of circumstances which would justify wage and price controls we would have jurisdiction," Sharp said.**

## *Soviet Leader Draws Cheers Despite Purge*

CAIRO (AP) — President Anwar Sadat led a rousing reception Tuesday for Soviet President Nikolai Podgorny who came here to review Egypt's new government, now purged of pro-Soviet officials.

The red-carpet welcome at Cairo airport, including a 21-gun salute, seemed to indicate Sadat is eager to maintain Egypt's special relationship with Moscow—Egypt's main supplier of arms and foreign aid.

Hundreds of Egyptian security officers and police thronged the airport area.

The two presidents walked slowly through the terminal hall, jammed with cheering Egyptians waving flags of the two countries or large portraits of Sadat and Podgorny.

Podgorny was last in Egypt in January when he led a highranking Soviet delegation to ceremonies officially dedicating the new Aswan High Dam.

In Egypt's political turmoil earlier this month, several leading Egyptians widely known for their friendship with Moscow, were ousted and jailed.

Sadat's invitation and Podgorny's visit were apparently intended to reassure Moscow the arrests have not undermined Soviet prestige in Egypt, a showcase of Moscow's influence in the Arab world.

Podgorny, who emerged this year as the No. 2 man in the Soviet Union, was accompanied by Foreign Minister Andrei Gromyko, Deputy Defence Minister Gen. Ivan Pavlovsky and Boris Ponomarev, secretary of the Soviet Communist party's central committee.

## Student Held In Abduction

ISTANBUL (AP) — Turkey's justice minister announced Tuesday the arrest of a 24-year-old economics student who he said is a prime suspect in the kidnap-murder of Israeli Consul-General Ephraim Elrom.

## Soviet Superjet at Paris Airshow

# *SST's Tires Threadbore*

PARIS (UPI) — The west got its first look Tuesday at the sleek, delta winged faster-than-sound TU-144 Airliner the Soviet Union hopes to sell to the world — and found its tires threadbare and worn in some places to the fabric.

The TU-144, which western officials believed the Soviets will try to sell for about $20 million, touched down in the west for the first time at Le Bourget airport Tuesday to star in the 29th Paris Airshow starting Thursday.

It flew from Prague at subsonic speeds after an overnight stopover from Moscow. Several hundred persons lined the airport balconies to watch the plane swoop down twice over the runway and, rearing back with its head up like a giant bird braking for landing, waggle its wings before landing the third time.

Continued on Page 7

★ ★ ★

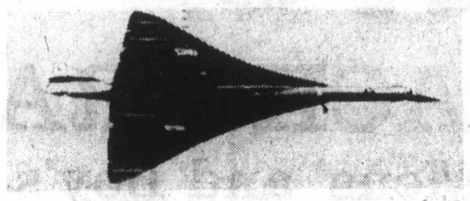

—AP

*Concorde: first out for France*

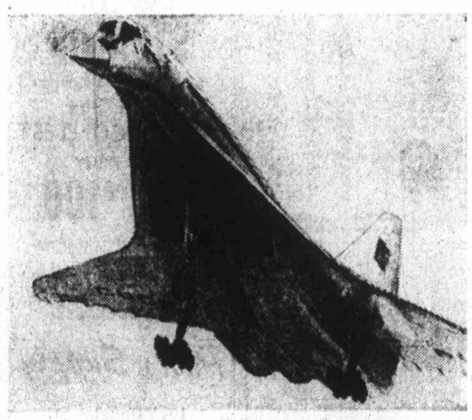

—AP

*TU-144: first in for Soviets*

PHONE ORDER BOARD OPEN 8:30 A.M. THURSDAY **DIAL 385-1311** DAILY STORE HOURS: 9:30 A.M. 'TIL 6 P.M. OPEN THURSDAY and FRIDAY 'TIL 9:30 P.M. THERE'S MORE FOR YOU DOWNTOWN

**201 Polyester Pant Tops**

30" tunic length in four styles: A. Shirt, with loop button front. B. Mandarin neck. C. Coat style, jewel neck. D. Jewel neck pullover. Navy, lilac, green, aqua, pink, white, yellow floral prints. 10-20.

*Sale, each* **14.99**

**202 Polyester pants**

Pullon style with elastic waist. Illusion flare legs, permanently pressed crease. Machine-washable crepe weave polyester. White, navy, purple, red. 10-18.

*Sale, each* **9.99**

*Sportswear, DOWNTOWN, LOUGHEED, RICHMOND, VICTORIA*

**203 Brushed denim pant coats**

Terrific topper for all your pant looks. Choice of 3 youthful styles in this water-repellent, washable cotton/polyester blend. Rose, green, beige, blue. 8-18.

*Sale, each* **16.99**

*Coats, DOWNTOWN, LOUGHEED, RICHMOND, VICTORIA*

the Bay

**204 CIRE NYLON BATTLE JACKET** has dome closing and dome snaps on cuffs and waist. Warm but lightweight for Summer casual fashion. Red, navy, purple. S.M.L.

Sale, each **4.49**

*Seasonal Sportswear, DOWNTOWN, LOUGHEED, RICHMOND, VICTORIA*

*These items are typical of the many great values offered during this sale!*



4.99

6.99

**205 STRAW HANDBAGS** in soft construction crocheted viscose or woven rattan. Pouch, shoulder and flap styles, leather and metal appointments, single and double handles. White, natural, black, coffee, gold, yellow, red, navy, green, pink, turquoise, lilac.

Sale, each **4.99 or 6.99**

*Handbags, DOWNTOWN, LOUGHEED, RICHMOND, VICTORIA*



**206 SUMMERY STRAW HATS** in pastel shades. Floppy brims, classic styles and westerns. Some one-of-a-kind. Sale, each **5.99**

*Fashion Headwear, DOWNTOWN, VICTORIA*

## SPORTSWEAR

**206 Navy Blue Denim Jeans** with front zip, belt loops, side pockets, contrast stitching. Full rise style, illusion flare. Sale, each **5.99**

**207 White Denim Jeans** with flare legs, front zip or button front styles. 8-16. Sale, each **6.99**

**208 Cotton Knit T-Shirts** include tank and tops, sleeveless and short sleeve styles in plains and stripes. S.M.L. Sale, each **3.99**

**209 Polyester Pant Suit** has sleeveless, belted top with matching pull-on pant. Top is tunic length with four pockets. Navy, white, black, brown. 10-16. Sale, each **29.99**

**210 Textured Nylon Knit Shirts** with round neck, button front, short sleeves. Tops for your pant life. Navy, lilac, yellow, red. S.M.L. Sale, each **5.99**

Sportswear, Downtown, Lougheed, Richmond, Victoria

**210A. Cire Nylon Battle Jacket** has dome closing and dome snaps on cuffs and waist. Warm but lightweight for summer casual fashion. Red, navy, purple. S.M.L. Sale, each **4.49**

Seasonal Sportswear, Downtown, Lougheed, Richmond, Victoria

## SWEATER SHOP

**211 Fancy Stitch Acrylic Cardigans** for Summer evenings. Styled with raglan or set-in sleeves, crew neck, covered buttons. White, pink, powder. S.M.L. Sale, each **6.99**

**212 Polyester Tops** in scoop neck and mock turtle pullover styles. Short sleeve and sleeveless. Prints, stripes and plains in white, navy, red, lilac, pink, powder. S.M.L. Sale, each **3.99**

Sweater Shop, Downtown, Lougheed, Richmond, Victoria

## LOUNGE AND SLEEPWEAR

**213 Colour-Bright Cotton Print Shifts — A. Sleeveless** with white collar and trim. **B.** Back zip stlye, self belt, **sleeveless**, S.M.L. Sale, each **6.99**

**214 Cotton Print Dusters** with short **sleeves**. A. Mandarin collar, button front, 3-way belt. B. Peter Pan collar, button front. S.M.L. Sale, each **6.99**

**215 Terry Wrap Duster with** set-in belt, ¾ sleeves, pockets. White, blue, pink, yellow. S.M.L. Sale, each **9.99**

**216 Cotton Blend Peignoir Sets** in two dainty embroidered short styles. Mint, pink, blue, lavender. S.M.L. Sale, set **10.99**

**217 Cotton Blend Waltz Gowns** in two cool and sleeveless Summer styles. Sizes S.M.L. Sale, each **3.99**

Lounge and Sleepwear, Downtown, Lougheed, Richmond, Victoria

## UNDERFASHIONS

BRAS, GIRDLES

**218 Plunge Front Contour Bra** by **Warner's** in skin-smooth nylon tricot. Low cut, youthful natural shaping. White, nude. 32B, 34-36A, B, C, 38C. Sale, each **3.99**

**219 Contour Bras** in silky nylon tricot. White and nude. 32-36, A, B. Sale, each **4.99**

**220 Anti - Bra by Warner's** for the no-bra look. Soft stretch nylon in white or nude. 32-36. Sale, each **2.99**

**222 Brief Style Panty Girdle** in lightweight controlling Lycra powernet. For Summer shorts and hot pants. White, skintone. S.M.L. XL. Sale, each **3.99**

**223 Long Leg Panty Girdle** with satin Lycra control paneling, adjustable hose holder feature and detachable garters. White, skintone. M.L.XL. Sale, each **5.99**

SLIPS, BRIEFS

**224 Name Brand Slips** in non-cling fabrics. **Assorted** colours. Sizes 34 - 40. Sale, each **3.99**

**225 Fancy and Tailored Briefs** in cotton or nylon. Elastic leg. , White and colours. M.L. Sale, each **79c**

**226 Bikinis** in white cotton or coloured nylon. S.M.L. Sale, each **79c**

Underfashions, Downtown, Lougheed, Richmond, Victoria

## DRESSES

**227 Half Size Summer Dresses** in zip or front button styles. Short sleeve or sleeveless. Washable Arnel stripes, Arnel seersucker and surahs. Prints, plaids, stripes. 14¼-24½. Sale, each **9.99**

Georgian Room, Downtown, Lougheed, Richmond, Victoria.

## FASHION ACCESSORIES

**228 Pussy Paw Thong** has thick rubber sole, wide leather strap across instep, bare heel. White, bone. 6-8½. Sale, pair **3.29**

**229 "Happy Hopper" Suede Loafer** for all your casual wear. Rubber sole. Toast, brown, cream, white. 5 - 9. Sale, pair **3.49**

**230 Floppy Brim Straw Hat** for beach wear and summer travel. Pack easily. White, natural. Sale, each **2.99**

**231 Fashion Belts** featuring the 2" denim with big buckle. S.M.L. Sale, each **1.99**

**232 Lullabie Dearfoam Slippers:** A. Orlon pile mule, white, pink, blue, peach. B. Terry mule in white, pink, turquoise. S.M.L. Sale, pair **2.29**

**233 Ladies' Cardigan** — Easy-care acrylic in white, ivory, turquoise, pink, lilac. S.M.L. Sale, each **4.99**

**234 Fashion Sunglasses** for men and women in assorted styles. Colored lenses. Sale, each **2.98**

MAIN FLOOR SPORTSWEAR

**235 White Denim Jeans** with flare legs, button front, belt loops. Regular rise style. 10-16. Sale, each **5.99**

**236 Cotton Knit Hot Pants** with zip front, cuffs, hip pocket. Regular rise. White green, yellow, purple. 7-15. Sale, each **3.99**

**237 Terry Mule—Washable**, in assorted multi-coloured stripes. S.M.L. Sale, each **1.69**

Fashion Accessories, Downtown, Lougheed, Richmond, Victoria

## WEAR

eans with front ockets, contrast le, illusion flare. Sale, each **5.99**

with flare legs, ont styles. 8-16. Sale, each **6.99**

nclude tank and l short sleeve stripes. S.M.L. Sale, each **3.99**

has sleeveless, ing pull-on pant. ith four pockets. rown. 10-16. Sale, each **29.99**

hirts with round rt sleeves. Tops vy, lilac, yellow, Sale, each **5.99**

ougheed, Richmond, Victoria

lacket has dome ps on cuffs and tweight for sum- on. Red, navy, Sale, each **4.49**

wear, Downtown, Lougheed, Richmond, Victoria

## R SHOP

Cardigans for yled with raglan w neck, covered powder. S.M.L. Sale, each **6.99**

scoop neck and r styles. Short . Prints, stripes navy, red, lilac, Sale, each **3.99**

Shop, Downtown, Lougheed, Richmond, Victoria

## SLEEPWEAR

Print Shifts — white collar and style, self belt, Sale, each **6.99**

ters with short n collar, button Peter Pan collar, Sale, each **6.99**

with set-in belt, White, blue, Sale, each **9.99**

air Sets in two hort styles. Mint, S.M.L. Sale, set **10.99**

Gowns in two Summer styles. Sale, each **3.99**

owear, Downtown, Lougheed, Richmond, Victoria

## SHIONS

ur Bra by War- nylon tricot. Low shaping. White, , C, 38C. Sale, each **3.99**

lky nylon tricot. 2-36, A, B. Sale, each **4.99**

r's for the no-bra ylon in white or Sale, each **2.99**

dle in lightweight vernet. For Sum- ants, White, skin- Sale, each **3.99**

girdle with satin eling, adjustable and detachable tone. M.L.XL. Sale, each **5.99**

non-cling fabrics. izes 34 - 40. Sale, each **3.99**

Briefs in cotton or , White and col- Sale, each **79c**

otton or coloured Sale, each **79c**

shions, Downtown, Lougheed, Richmond, Victoria

## SSES

Dresses in zip or Short sleeve or e Arnel stripes, d surahs. Prints, -24½. Sale, each **9.99**

Room, Downtown, Lougheed, Richmond, Victoria.

## CESSORIES

has thick rubber rap across instep, one. 6-8½. Sale, pair **3.29**

ede Loafer for all ar. Rubber sole. m, white. 5 - 9. Sale, pair **3.49**

Hat for beach er travel. Pack al. Sale, each **2.99**

ing the 2" denim M.L. Sale, each **1.99**

lippers: A. Orlon ink, blue, peach. white, pink, tur- Sale, pair **2.29**

Easy-care acrylic quoise, pink, lilac. Sale, each **4.99**

for men and styles. Colored Sale, each **2.98**

## SPORTSWEAR

with flare legs, ops. Regular rise Sale, each **5.99**

ats with zip front, egular rise. White e. 7-15. Sale, each **3.99**

able, in assorted es. S.M.L. Sale, each **1.69**

ssories, Downtown, Lougheed, Richmond, Victoria



**301 BIBBED HOT PANTS** in easy care cotton. Styled with back zip. Pick your "country girl" look in white, blue or pink. 7-15. Sale, each **4.99**

*Fashion Accessories, DOWNTOWN, LOUGHEED, RICHMOND, VICTORIA*



302
**COTTON PRINT HOT PANTS** put you into Summer's hottest fashion. A. 2-pce. set with scoop neck top. B. Mini pant sleeveless shift, with back zip. 10-16. Sale, each **9.99**

*Loungewear, DOWNTOWN, LOUGHEED, RICHMOND, VICTORIA*

### *Fashion Hot Pants*

303 Prints and plains in washable Summer fabrics, including polyesters, Arnel and cottons. Shown is one of many styles. 10-18.

*Sale, each* **16.99**

*Moderate Dresses, DOWNTOWN, LOUGHEED, RICHMOND, VICTORIA*

### *European-style bikinis*

304 Colour-bright cotton or rayon print swim fashions in choice of natural, triangle or pushup bra with tiny bottoms. 10-16. **Personal shopping only, please.**

*Sale, each* **9.99**

*Swim Fashions, DOWNTOWN, LOUGHEED, RICHMOND, VICTORIA*

## HANDBAGS

**307 Plastic Handbags** in pouch, satchel and some shoulder styles. Tan, brown, black, navy. Sale, each **5.99**

**308 Men's Leather Billfolds,** three styles to choose from in Morocco or calf leather. Black or brown. Sale, each **3.99**

**309 Leather French Purses** — Smooth and krinkle leather and suede. Assorted colours. Sale, each **3.99**

Handbags, Downtown, Lougheed, Richmond, Victoria

## WOMEN'S GLOVES

**310 Imported Kid Shorty Gloves**—Classic and novelty styles. White, beige, black. 6½ - 7½. Sale, pair **6.99**

**311 Summer Fabric Gloves** in nylon. Novelty and classic styles in white. Shortie and longer lengths. 6½-7½. and one-size. Sale, pair **99c**

Gloves, Downtown, Lougheed, Richmond, Victoria

## HOSIERY

**312 Brand X Sheer - to - Top Panty Hose** with reinforced toe. 20-denier nylon. Coppertone, Spice, Sunny. Small, med., lond, X long. Sale, each **99c**

**313 Brand X Bikini Panty Hose** with nude heel, reinforced bikini panty and toe Coppertone, Sunny Spice. Small, med., long, X long. Sale, each **99c**

Hosiery, Downtown, Lougheed, Richmond, Victoria

## FASHION FOOTWEAR

**314 Cork - Soled Sandals** with leather uppers. Various strap treatments. Cool, lightweight. Bone, white, fashion colours. Sale, pair **7.99**

**315 Buffalo Leather Sandals** from Italy. Summer styles with little heels. Bone, white and fashion colours. Soft and light. Sale, pair **8.99**

Fashion Footwear, Downtown, Lougheed, Richmond, Victoria

## JEWELLERY

**316 Better Jewellery by Keyes,** 10k gold in wide choice of quality pieces and fashion designs. **Sale, each:**

| | |
|---|---|
| Pendants, | **9.99 to 18.67** |
| Earrings, | **9.97 to $24** |
| Collars, | **2.50 to $5** |
| Collars with drops, | **$5 to $10** |
| Pins, | **16.67 to 66.97** |

10-k and 14-k gold rings, for men and women. **$16 to $60** — SAVE ⅓

**317 Cultured Pearl Necklaces** in choker and opera lengths, graduated or uniform pearls with 14-k gold crasp (white or yellow). **Sale, each, e.g. 33.99 to 133.33** — SAVE ⅓

**318 Beautiful B.C. Jade** includes pendants and earrings in traditional and contemporary designs.
Pendants, Sale, each **3.99**
Earrings, Sale, each **5.99**

**319 Sterling Silver Charm Bracelets** — A pleasing gift for the girl graduate. Single chain links. Sale, each **2.99** and **5.49**
Double chain links, Sale, each **9.99**

Jewellery, Downtown, Lougheed Richmond, Victoria

## WATCHES

**320 Women's Fashion Watches**—With 17-jewel Swiss movement, Incabloc construction. Coloured straps and dials, white and yellow metal cases. 1-yr. Bay guarantee. Sale, each **19.99**
Also expansion bracelet models with white dials.

**321 17-Jewel Nurse's Watch**—With luminous dial, sweep second hand, Incabloc construction. White and yellow metal cases, leather strap. 1-yr. Bay guarantee. Sale, each **19.99**

**322 Women's 17-Jewel Watches** — With white or yellow metal case. 1-yr. Bay guarantee. With cord strap. Sale, each **11.99**
With metal strap, Sale, each **13.99**

**323 Women's Sports Watch**—25-jewel, automatic, calendar, sweep second, waterproof white case. 1-year Bay guarantee. Sale, each **54.99**

Watches, Downtown, Lougheed, Richmond, Victoria

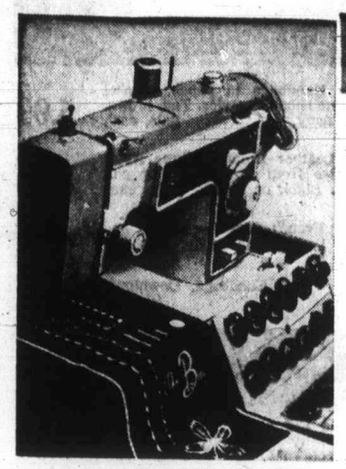

**401 Baycrest Zig-Zag Portable** makes button holes, overcasts, satin stitches, darns and monograms. Features push-button reverse, stitch length regulator. 20 year parts warranty. Complimentary lessons. **Sale, each 79.99**

Sewing Machines, Downtown, Lougheed, Richmond, Victoria

**402 Baycrest Semi-Automatic Portable** makes buttonholes, satin stitches, overcasts, mends, appliques and darns. Complete with base and carrying case. 20-year warranty. Complimentary lessons. **Sale, each $99**

Sewing Machines, Downtown, Lougheed, Richmond, Victoria

**403 Children's Joggers** are low cut with lace to toe white canvas uppers, blue side stripe. Rubber soles. Sizes 11 to 5. **Sale, pair 2.49**

Children's Footwear, Downtown, Lougheed, Richmond, Victoria

**404 Bib Front Hot Pants** in washable cotton denim knit with assorted plains in sizes 8 to 14. Get a couple at this low price. **Sale, each 3.99**

**405 Knit Tops** in washable cotton are long length with assorted stripes and plains. Great with hot pants. Sizes 8 to 14. **Sale, each 2.39**

Girl's Wear, Downtown, Lougheed, Richmond, Victoria

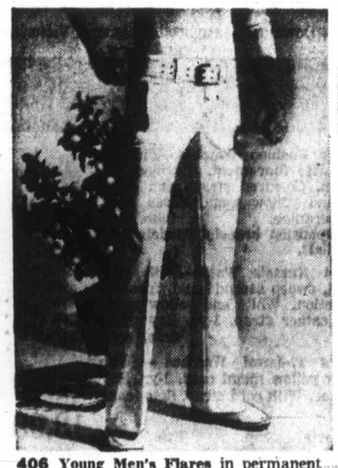

**406 Young Men's Flares** in permanent press fabrics. Feature patch pockets. In sizes 28-36. Mauve, grey, blue. **Sale, each 12.99**

Hi Shop, Downtown, Lougheed, Richmond, Victoria

## FASHION FABRICS

**412** 45" **Polyester Lining** in white, red, navy, lilac, mallow, gold, beige, black, blue, green, moss, purple. Washable. **Sale, yard** 99c

**413** 45" **Printed Triacetate / Polyester Jersey** in bright summer prints. Completely washable. **Sale, yard** 2.39

**414** 45" **Stretch Terry** with prints and plains colour co-ordinated in red, blue, white, yellow, green. **Sale, yard** 3.99

**415** 45" **Polyester / Cotton Broadcloth** in white, navy, black, red, yellow, green, moss, royal, gold, sky. Wash and wear. **Sale, yard** 1.19

**416** 45" **Textured Cotton Prints** in red, blue, green, yellow, purple and monotone combinations. Washable. **Sale, yard** 1.99

**417** 45" **Printed Polyester Warp Knits** in floral, geometrics and abstracts. Yellow, green, blue, red, navy, pink. Washable. **Sale, yard** 3.99

**418** 45" **Printed Acrylic Crepe** is washable, crease resistant. Bright combinations of blue, green, yellow, red, lilac, hot pink, royal. **Sale, yard** 2.99

**419** 42" **Embossed Cotton Prints** are completely washable and wrinkle free. Blue, green, red, yellow. **Sale, yard** 2.49

**420** 60" **Tubular Polyester/Cotton Knits** with jacquard and stripe designs in red, navy, white, blue, green, yellow. **Sale, yard** 2.99

**421** 60" **Polyester Skinny Rib Knit** is wash and wear. Navy, purple, red, yellow, blue, moss, hot pink, grey. **Sale, yard** 3.99

**422** 60" **Polyester Crimp Knits** in crepe weaves. Blue, lilac, yellow, navy, white, green, coral, hot pink, orange. Wash and wear. **Sale, yard** 3.99

**423** 60" **Printed Polyester Crimps** are wash and wear. Assorted crepe textured prints in pastel and dark shades. **Sale, yard** 5.49

Fashion Fabrics, Downtown, Lougheed, Richmond, Victoria

## SEWING MACHINES

**424 Baycrest Fully Automatic Portable** features all the stretch stitches. Buttonholes, sews on buttons, blind hems. Has 24 drop-in creative stitch cams, including 12 for reverse patterns. Complete with group introductory lessons and 20-year parts warranty. **Sale, each** $169

Sewing Machines, Downtown, Lougheed, Richmond, Victoria

## NURSERY SHOP

**425 Sunsuits** for boys or girls in assorted easy-care cotton prints with plastic lined panty. Lace trim for girls, rick-rack trim for boys. Sizes 12, 18, and 24 months. **Sale, each** 1.59

**426 Toddler's T-Shirts** in Fortrel blends with plains and patterns are machine washable, dryable. Sizes 2, 3, 3x. **Sale, each** 1.49

**427 Toddler's 2-Pce. Short Sets** in machine washable, permanent press cotton. Boy's with contrasting trim, full boxer shorts with fly front, short sleeve top. Girl's with print tops, full boxer plain and print shorts. Sizes 2, 3, 3x. **Sale, set** 2.39

**428 Baycrest Crib Mattress** with 70 coils, smooth top construction, is 27" x 52". **Sale, each** 15.99

**429 Modern Economy Crib** with full foot, ½ head panel, adjustable posture board, plastic teething rail, easy roll casters. 30" x 54". White only. **Sale, each** 29.99

Baby Shop, Downtown, Lougheed, Richmond, Victoria

## GIRLS' WEAR 4-6X

**431 Bib Front Hot Pants** in assorted plains in cottons, denim knits. Washable. Sizes 4-6x. **Sale, each** 3.19

**432 Cotton Knit Tops** are fashionable long length in washable stripes and plains. Sizes 4-6x. **Sale, each** 1.99

**433** 1 and 2-Pce. **Swimsuits** of stretch nylon in assorted solid shades. Sizes 4, 6, 6x. Personal shopping, please. **Sale, each** 3.19

Girl's Wear, Downtown, Lougheed, Richmond, Victoria

## GIRLS' WEAR 7-14

**434 Dress and Hot Pant Set** in assorted summer fabrics and colours. 7-14. **Sale, set** 8.99

**435** 1 and 2-Pce. **Swimsuits** in cotton or nylon stretch. Assorted prints. 8-14. Personal shopping, please! **Sale, each** 4.49

Girl's Wear, Downtown, Lougheed, Richmond, Victoria

## COSMETICS

**4005 White Shoulders Set** contains 2-oz. Cologne, 1 dram perfume. **Sale, set** 4.99

**4006 Spray Cologne** by Marcel Roches is 2-oz. size. **Sale, each** 2.99

**4007 Heaven Scent Hand Lotion** by Rubenstein in plastic dispenser top bottle. **Sale, each** 1.79

**4008 Intimate Hand Lotion by Revlon. Sale, each** 1.79

**4009 Arden Bath Set in Blue Grass** fragrance with 1¼ oz. Beauty Bath, 1 oz. cologne, 3 bath cubes in bag. **Sale, each** 2.79

**4010** 3-Pce. **Dresser Set** of non-tarnish silver colour finish. Consists of brush, comb, mirror. **Sale, set** 12.49

**4011 Yardley Soaps** with your choice of Lotus, Lavender, Red rose. 3 tablets to a box. **Sale, box** 1.39

Cosmetics, Downtown, Lougheed, Richmond, Victoria

## BOYS' WEAR 4-6x

**436 Casual Flares** of nylon / cotton are permanent press. Vertical stripes in assorted colours. 4-6x. **Sale, each** 2.99

**437 Blue Denim Flares** with ½-boxer waist in sizes 4-6x. **Sale, each** 3.19

**439 Knit Shirts** in all cotton or arnel blends. Berry neck, zip front, fashion collar. Stripes and plains in reds, greens, golds, blues. Sizes. 4-6x. **Sale, each** 1.89

**440** Nylon Swim Suits with elastic waist. Blue, black, green, red. Sizes 4, 6, 6x. Personal Shopping, please! **Sale, each** 1.59

Boy's Wear, Downtown, Lougheed, Richmond, Victoria, third floor

## BOYS' WEAR

**441 Brushed Cotton Denim Flares** with vertical stripes, front scoop pockets, belt loops. 8-18. Assorted colours **Sale, each** 4.99

**442 G.W.G. Blue Denim Flares** in sizes 7 - 12. **Sale, each** 5.49
Sizes 14 - 16. **Each 6.49**

**443 Short Sleeve Shirts** in all cotton or Fortrel / cotton blends. Beery, crew and 'V' necks. Assorted stripes 8-16. **Sale, each** 2.49

**444 Sport Shirts** in Fortrel/cotton blends with assorted styles, patterns, plains. Sizes 8-16. **Sale, each** 2.99

**445 Beach Boy Swimsuits** of faille elastic in assorted colours and trim. 8-16. Personal shopping, please! **Sale, each** 2.89

Boy's Wear, Downtown, Lougheed, Richmond, Victoria, Main Floor

## HI-SHOP

**447 Young Men's Cotton Knit Shirts** in assorted colours with Wallace Beery neck. **Sale, each** 4.99

Hi Shop, Downtown, Lougheed, Richmond, Victoria

## CHILDREN'S SHOES

**448 Open Sandals** with leather vamp straps, open heel and toe. Assorted styles and colours. 11-3. **Sale, pair** 2.49

**449 Canvas Runners** by famous maker. Low cut, 3-eye tie. Navy, white, some blue and yellow. 6-3. **Sale, pair** 1.99

Children's Footwear, Downtown, Lougheed, Richmond, Victoria

## TEEN FASHIONS

**450 Hot Pants** in Courtelle* with button closing. Red, white, navy. Washable. Sizes 5-13. *RTM. **Sale, each** 6.99

**451 Cotton Knit T-Shirts** with Berry neck, short sleeves. Mauve, blue, red, navy. Sizes S.M.L. **Sale, each** 2.99

**452 Navy Denim Flares** with zip front. **Sale, each** 4.99

**453 White Denim Flares** are low rise with button front. 5-15. **Sale, each** 5.99

Kinetica, Downtown, Lougheed, Richmond, Victoria

## NOTIONS

**4012 Gondola Wicker Baskets** have colourful, Elasticized lining. Large size. **Sale, each 3.99**

**4013 Soft Sided Luggage** is lightweight, with waterproof lining. Florals, or plain dark green. Three sizes. Large, **Sale, each 8.99**
Medium, **Sale, each 6.99**
Small, **Sale, each 4.99**

**4014 Tote Bags** are shoulder length carryalls. Floral, or crinkle look navy, or brown. **Sale, each 4.99**

**4015 Vinyl Shopping Bag** in assorted coloured prints. **Sale, each 88¢**

**4016 Barbecue Cover or Lawn Chair Cover** in green vinyl. Your choice. **Sale, each 88¢**

**4022 'Fantastick' Lint Brush** has reversible handle. Brush back to clean. **Sale, each 1.88**

**4023 Inflatable Hassock** is 24" square, has brass ring to interlock with another. Red, blue, yellow, or green. **Sale, each 3.99**

**4024 Crystal Skirt Hangers** with metal clips. **Sale, 4 for 88¢**

**4017 Scotchgard** — 11-oz. spray can. **Sale, each 1.88**

**4018 Nylon Travel Dress or Suit Bag** is gusseted, holds up to 4 garments. Navy. **Sale, each 2.99**

**4019 Five - Tier Plastic Closet Shelves** with clear front, full length zipper. **Sale, each 2.99**

**4020 10-Tier "Shoe Master"** closet acces-accessory. Use also for handbags. **Sale, each 2.99**

**4021 Super Jumbo Garment Bag** is 52" long, with full length zipper. 4-hook frame. **Sale, each 2.99**

**4025 Jumbo Suit Bags**— Green, gold or patterned. **Sale, each 1.99**

**4026 Lawn Chair Replacement Kit** — Two-pce. **Sale, each 88¢**

**4027 Ironing Board Pad and Cover** — Silicone treated. **Sale, each 88¢**

**4028 Goodard's Dry Clean**—5-oz. household size. **Sale, each 1.39**

**4029 Lawn Chair Pads**— Thick foam with vinyl cover, assorted colours. **Sale, each 88¢**

Notions, Victoria, main

## LUGGAGE

**4030 Nylon Flight Bags** for men and ladies. Black. 3-suit capacity; inside shoe, outside accessory pockets. **Sale, each** 16.99

**4031 Queen Leather Attache Cases** in black, or olive. 3" deep, 18"x13"; fitted. **Sale, each** 13.99

Luggage, Downtown, Lougheed, Richmond, Victoria

## WATCHES AND CLOCKS

**462 Automatic Calendar Watch with** 25 jewel Swiss movement, expansion bracelet, white or yellow metal cases. **Sale, each** 29.99

**463 Men's 17 Jewel Watch** with incabloc Swiss movement, white or yellow metal case. With leather strap, **Sale, each** 11.99
With expansion bracelet, **13.99**

**464 Men's 17-Jewel Fashion Watch** with white or yellow metal case, leather strap with calendar, or expansion bracelet without calendar. **Sale, each** 19.99

**465 Save 20% On Clocks** including 400 mantle, cuckoo and wall. All with 1 yr. Bay guarantee. **Sale, each** $20 to $72

**466 Travel Alarm** with fold-up plastic case. **Sale, each** 4.99

**467 Electric Drowse Alarm** in antique white, black face, luminous dial, 5 and 10 minute button alarm. **Sale, each** 7.99

Watch and Clocks, Downtown, Lougheed, Richmond, Victoria

## TOYS, OUTDOOR FUN

**468 Coleco 'Regency' 24' Round Steel Wall Pool Package**—48" deep, includes 16-gauge vinyl liner, ½-h.p. filter, 48" steel ladder with redwood deck, over-the-wall skimmer, pool vacuum, and chemical deal. **Sale, Complete, Pkg.** $649

**469 Coleco Pool Package** includes 12'x36' steel wall pool, ½-h.p. charcoal filter, 36" ladder, colourful liner, sanitary foot bath, vacuum and chemical deal. **Sale, each** $169

**470 10' Circular Steel Wall Pool** with heavy duty vinyl liner; bottom drain. Rigid frame construction; baked white enamel finish. 24" deep. **Sale, each** 31.99

**472 Slide 'N Splash Pool** is 6' long, 15" deep, one-piece moulded polyethylene. With ladder and slide. **Sale, each** 15.99

**473 8' Circular Steel Wall Pool** has heavy gauge printed vinyl liner; vertical supports, ½" top rail, 20" deep. **Sale, each** 19.99

**474 Poly Pool/Sandbox Combo** of one-piece moulded polyethylene. **Sale, each** 3.99

**475 Plain Jane 48" Oval Pool** in sturdy polyethylene construction. **Sale, each** 3.99

**477 Deluxe Gym Set** has six-leg construction, of 2" steel tubing. Includes two plastic swings; metal glide ride; 24" lawn swing. Top rail 10'6"; legs 7'6". **Sale, set** 49.99

**478 Gym Set** exclusive to the Bay includes two plastic swings, metal glide ride, two-inch steel tubing construction. **Sale, set** 23.99

**479 Baycrest "Speedking" Tricycles** in bright avocado colour with red/white vinyl banana seat. Sturdy 1¼" tube frame, heavy duty nylon bearings. Three sizes. **Sale, each 12"** 16", **21.99** 20, **23.99** 18.99

**479A. New! "Thumball"** — the ball game the whole family can play. You get ball, suction cup, toss and catch wands. **Sale, set** 3.29

Toys, Downtown, Lougheed, Richmond, Victoria

## SPORTING GOODS

**481 "Room Master" 9'x12' Tent** has outside metal frame, storm flaps, sewn-in floor. **Sale, each** 76.99

**483 Two Man Hiker Nylon Tent** weighs 3 lbs. Zipper closed nylon net front. Sewn-in nylon floor. 4'9 width, 7' length, 12" walls with 3' peak. **Sale, each** 29.99

**484 Deluxe Pup Tent** has sewn-in floor, zip mosquito closure. 10 lbs. Poles pegs. 5'x7'x3' high. **Sale, each** 15.99

**486 Rubberized Air Mattress** with attached pillow section. 32"x78". **Sale, each** 7.99

**487 Aluminum Cartop Boat** weighs 105 lbs. Flotation under back two seats. Displacement rating 650 lbs., takes up to 10-h.p. motor. 11'9" long, 52" wide, 19½" deep. **Sale, each** 199.99

**488 Baycrest Fibreglas Canoe** has aluminum flotation tanks front and rear. Displacement 650 lbs. Weighs 70 lbs. 16' long, 35" beam, 12" depth. **Sale, each** 159.99

**489 Ranger Sleeping Bag** is slightly tapered box style. Blue. 3-lb. weight, 75"x30". **Sale, each** 15.99

**490 Barracuda Bag and Frame** has lightweight aluminum frame; heavy duty waterproof nylon bag with zippered pocket. Red. **Sale, each** 32.99

**491** 3-lb. **Polyfill Sleeping Bag** has cotton cover, flannelette lining; rustproof full zipper. 36"x72". **Sale, each** 12.99

**493 Swim Mask** has tempered safety glass and adjustable strap. **Sale, each** 3.99

**494 Swim Snorkel** is durable plastic and rubber. 14" long. **Sale, each** 1.49

**495 Aircell Safety Vest** in orange nylon, tape ties. Child's adults sizes. **Sale, each** 9.29

**496 Life Jackets**, government approved.
A. Adult vest style, kapok filled. **Sale, each** 4.99
B. Teeners' vest style, to 90 lbs. **Sale, each** 3.29
C. Children's, to 50 lbs. **Sale, each** 2.99

**498 Starter Golf Set** includes 1 and 3 woods; 3,5,7,9 and putter irons. Aluminum or steel shafts, all-weather grips. Vinyl bag included. Men's right, ladies' right. **Sale, set 8-pce.** 49.99

**499 Dunlop "65" Golf Balls** are factory "seconds". Standard size. **Sale, 12 for** 7.99

**4001 Gary Player XL300 Golf Set** includes 1 and 3 woods; 3,5,7,9 and putter irons. Steel shafts, leather grip is red and black. **Sale, set 7-pce.** 72.99
**11-Piece set:** 1,3,4 woods; 3,4,5,6,7,8,9 and wedge irons. **Sale, set 109.99**

**4004 "Olive Crown" Tennis Racket** with woven nylon stringing, laminated frame, calf-skin grip. Light 4½; Medium 4½, 4⅝. **Sale, each** 10.99

Sporting Goods, Downtown, Lougheed, Richmond, Victoria

**407 Men's 25-Jewel Automatic Diver's Watches** with luminous dial, sweep second, calendar, stainless steel case, waterproof strap. 3 styles, in white or yellow metal. **Sale, each 54.99**

Watches, Downtown, Lougheed, Richmond, Victoria

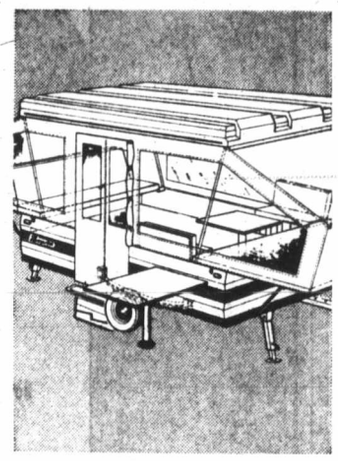

**408 Baycrest Camper Trailer** meets D.O.T. and C.S.A. requirements, including running light. Sleeps up to six. Indoor/outdoor table, ice box, under-seat storage. Closed: 3'10" high; head room 6'3" open. **Sale, each $849**

Sporting Goods, Downtown, Lougheed, Richmond, Victoria

**409 Hi-Rise Coaster Bike** with banana seat, adjustable handlebar stem. Complete with kickstand and 3" reflector. Boy's in orange or green. Girl's in magenta. **Sale, each 42.99**

Sporting Goods, Downtown, Lougheed, Richmond, Victoria

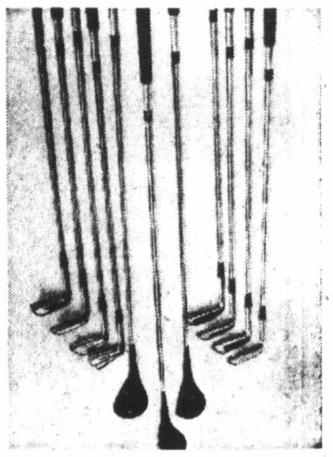

**410 11-Pce. Al Balding Golf Set** includes 1, 3, 4 woods: 3, 4, 5, 6, 7, 8, 9 and wedge irons. With lightweight steel shaft, golf pride grip. **Sale, set 129.99**

Sporting Goods, Downtown, Lougheed, Richmond, Victoria

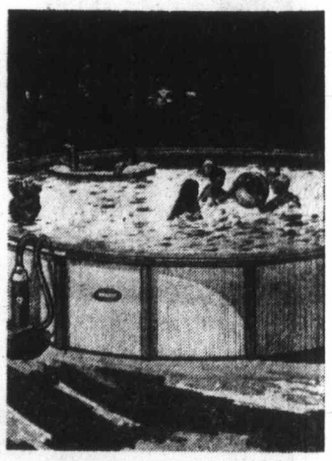

**411 Coleco 18' x 48" Steel Wall Pool Package** has 16-gauge vinyl liner; ¼ h.p. 18" cartridge aquamatic filter; steel ladder with redwood deck; over-the-wall skimmer; foot-bath; pool vacuum; and chemical deal. **Sale, complete pkg. $379**

Toys, Downtown, Lougheed, Richmond, Victoria

**25-Jewel Automatic Diver's** hes with luminous dial, sweep d, calendar, stainless steel waterproof strap. 3 styles, ite or yellow metal.
**Sale, each 54.99**
atches, Downtown, Lougheed, Richmond, Victoria

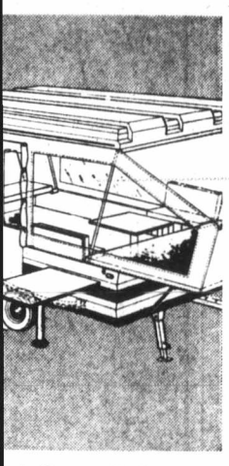

**est Camper Trailer** meets . and C.S.A. requirements, ing running light. Sleeps up x. Indoor/outdoor table, ice under-seat storage. Closed: high; head room 6'3" open.
**Sale, each $849**
Sporting Goods, Downtown, ougheed, Richmond, Victoria

**e Coaster Bike** with banana adjustable handlebar stem, lete with kickstand and 3" tor. Boy's in orange or Girl's in magenta.
**Sale, each 42.99**
Sporting Goods, Downtown, ougheed, Richmond, Victoria

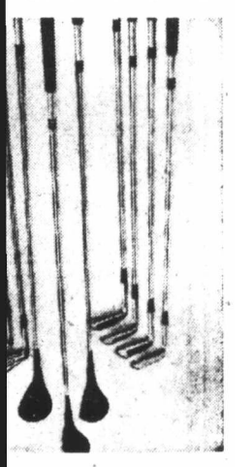

**. Al Balding Golf Set** includes 4 woods: 3, 4, 5, 6, 7, 8, 9 edge irons. With lightweight shaft, golf pride grip.
**Sale, set 129.99**
ods, Downtown, ougheed, Richmond, Victoria

**18' x 48" Steel Wall Pool** ge has 16-gauge vinyl liner; 18" cartridge aquamatic fil- steel ladder with redwood over-the-wall skimmer; foot- pool vacuum; and chemical
**Sale, complete pkg. $379**
Toys, Downtown, Lougheed, Richmond, Victoria

**501 Summerweight sport coats**

Choice of two styles both in lightweight synthetic blends that shed wrinkles as quickly as they happen. Both in a range of cool coloured checks. Style A - single breasted, 2-button model. Style B - with ½ belt back and buttoned flap pockets. 38-46 reg., 42-46 tall, 38-42 short.

*Sale, each* **39.99**

Casual Shop, DOWNTOWN, LOUGHEED, RICHMOND, VICTORIA

**502 Nylon squall jackets**

Surprisingly low price for this brand name jacket. And, a pleasing choice of fashion treatments. Colours include white, navy, red, and mauve. Concealed hood, drawstring waist. S.M.L.XL.

*Sale, each* **12.99**

Men's Casual Wear, DOWNTOWN, LOUGHEED, RICHMOND, VICTORIA

**503 Fortrel* doubleknit pants**

The last word in comfort! Pants that give with your every move . . . won't sag out of shape, won't wrinkle. Wash 'n wear, too. Famous maker quality featuring BanRol* waist, fine detailing. Choose these executive cut flares in solid colours, stripes, or patterns . . . including navy, brown, green, white, grey. 30-40.

*Sale, each* **17.99**

Men's Casual Wear, DOWNTOWN, LOUGHEED, RICHMOND, VICTORIA

**504 LEATHER SANDALS FROM SPAIN.** The comfort of orthopaedic moulded insole . . . the good look of wide or multi-strap vamp! Rubber foam outsole and heel. Brown. 6-12 full sizes.

Sale, pair **9.99**

Men's Shoes, DOWNTOWN, LOUGHEED, RICHMOND, VICTORIA

**Sun Stuff** our annual SUMMER SALE

*Good looks, comfort and exceptional value . . . these buys meet your demands!*

the Bay

**If you don't have a BAY ACCOUNT CARD phone the Credit Office, 385-1311 . . . we'll have it ready for you when you come in.**

*Use it for monthly charge or for easy monthly payments.*

**505 COOL COTTON IN A BODY-FIT 2x2 RIB KNIT** for unbinding summer comfort! They're from Belgium. Short sleeves, crew neck. Red, white, navy, gold in sizes S.M.L.XL.

Sale, each **3.99**

Men's Knitwear, DOWNTOWN, LOUGHEED, RICHMOND, VICTORIA

**506 FRESH FORTREL*/COTTON BLENDS** make these sport shirts favourites! Plains, checks, and stripes in navy, blue, red, copper, gold, green, grape. Short sleeve style.

Sale, each **3.99**

Men's Furnishings, DOWNTOWN, LOUGHEED, RICHMOND, VICTORIA

**507 LIGHTWEIGHT SUITS** tailored of quality all-wools and wool/polyester blends by a leading Canadian maker. 2-button, single breasted style in a choice of checks, stripes, geometrics - all in cool new summer colours. 37-46 reg., 38-44 short, 39-46 tall.

Sale, each **72.99**

Men's Suits, DOWNTOWN, LOUGHEED, RICHMOND, VICTORIA

## MEN'S CASUAL SHOP

**508 Doubleknit Dress Slacks** — Are lightweight, washable, crease resistant polyester. Plain brown, grey, blue, tan; striped blue, white, lilac, 32-40. Sale, each **19.99**

**509 Fortrel*/Wool Dress Pants**—In straight leg style. Lightweight and crease resistant. Blue, green, brown, grey. 32-38. Sale, each **16.99**

**510 Nylon Squall Jackets** — White, red, mauve, concealed hood, drawstring waist. 36 to 44. Great savings. Shop early. Sale, each **12.99**

**511 No-Iron Fancy Flares** in the latest colours . . . stripes and checks. Fortrel*/cotton with Scotchgard* fabric protector. BanRol waist. Sizes 30 - 40. Sale, each **10.99**

**512 No-Iron Casual Pants** in solid colours. Dacron/cotton with Scotchgard* fabric protector. Tobacco, loden, blue, or tan in full or executive cut. 32-42. Sale, each **9.99**

* R.T.M.

Men's Casual Wear, Downtown, Lougheed, Richmond, Victoria

## MEN'S FURNISHINGS

DRESS SHIRTS, TIES

**513 Polyester Crepe Dress Shirts**—Short sleeves, long point collar. Wash 'n wear. Mauve, wheat, corn, mellon, aqua, blue, pink. 14½-17. Sale, each **6.99**

**514 Patterned Dress Shirts**—In cool cotton/polyester. Short sleeves. Gold, blue, green. 14½-17½. Sale, each **4.99**

**515 Short Sleeve Dress Shirts**—Cotton/polyester. Green, gold, blue, apricot, white, rose. 14½-17½. Sale, each **3.99**

**516 Fashion Ties**—In new stripes and abstracts. 3½-4½" blades. Sale, each **2.59**

UNDERWEAR, SOCKS

**517 Baycrest Low Rise Briefs**—80% cotton-20% nylon. White, blue, gold, green S.M.L.XL. Sale, each **1.19**

**518 Boxer Shorts**—Of print sanforized cotton broadcloth. S.M.L.XL. Sale, each **1.19**

**519 Mid Length and Executive Hose**—Of nylon or wool/nylon stretch to fit 10-12. Black, brown, green, gold, navy, grey. Sale, pair **1.19**

**520 Ankle Socks**—Of nylon or wool/nylon. Stretch 10-12. Sale, pair **99c**

Men's Furnishings, Downtown, Lougheed, Richmond, Victoria

## MEN'S KNITWEAR

**522 Alpaca Link Stitch Pullover** — By White Ram. Washable orlon/wool. Tailored with plaquet and collar. Navy, white, fern, powder, red, damson, camel. S.M.L. XL. Sale, each **13.99**

Men's Knitwear, Downtown, Lougheed, Richmond, Victoria

## MEN'S SHOES

**524 T-Strap Leather Sandals**—From Spain. Woven vamp, open toe and heel, moulded insole. Foam rubber heel and sole. Tan colour in 6-12 full sizes. Sale, pair **6.99**

**525 Leather Sandals**—From Spain. 2 or 3-ring with rivet detail. Leather soles. Med. brown. 6-12 full sizes. Sale, pair **7.99**

**526 Leather Sandals** — With orthopaedic moulded insole. Wide or multi-strap vamp, rubber foam outsole and heel. Made in Spain. Tan or brown. 6-12 full sizes. Sale, pair **9.99**

**527 White Canvas Deck Shoes**—Made in Canada. Blue zig-zag sole. 6.12. Sale, pair **5.99**

Men's Shoes, Downtown, Lougheed, Richmond, Victoria

## RECORDS

**528 PHASE FOUR ALBUMS**—
Moog, C. Denjean; Simon and Garfunkel, Jim Webb-F. Chacksfield; Fantastic Sounds of Guitar Unlimited; Beer Barrel Polka, Will Glathe; Beatties, Bach and Bacharach—Ted Heath; Tchaikovsky Piano Concerto No. 1—Ivan Davis. Sale, each **4.99**

Records, Downtown, Lougheed, Richmond, Victoria

**601 Schick Capri Dryer** with large salon bonnet and 4 heat settings. Just roll up your hair, duck under the hood, set the heat you want and relax. **Sale, each 29.99**

Hair Care, Downtown, Lougheed, Richmond, Victoria

**602 Carson Coventry 'Featherlite' Luggage** in expanded vinyl. **Sale, each**

| | |
|---|---|
| **Women's** in blue, green, gold. 21" Carryon | **22.99** |
| 24" junior pullman | **26.99** |
| 26" pullman | **29.99** |
| Flite | **34.99** |
| **Men's** in olive, black. Flite | **33.99** |
| 21" Carryon | **22.99** |
| 20" Sports | **9.99** |

Luggage, Downtown, Lougheed, Richmond, Victoria

**603 Smith Corona 70 Portable Typewriter** is all metal with 10" carriage, tabulator, jam release key, half space ratchet. Complete with carrying case. **Sale, each 79.99**

Typewriters, Downtown, Lougheed, Richmond, Victoria

**604 Minolta 7S, 35 mm Camera** with automatic or manual exposure control, coupled rangefinder, bright frame viewfinder, shutter speeds from ¼ to 1/500 sec. With case. **Sale, each 79.99**

Cameras, Downtown, Lougheed, Richmond, Victoria

**605 Bay 7x35 Binoculars** with 345 field of view at 1000 yards. With case and straps. **Sale, each 19.99**
7x50 with 376 field, **26.99**

Binoculars, Downtown, Lougheed, Richmond, Victoria

## STATIONERY

**614 Smith Corona Electric Typewriter** Model 110 with 12" carriage, has automatic carriage return. Pica or elite type. With carrying case. **Sale, each 169.99**

**615 Smith Corona 'Corsair' Portable Typewriter** with 10" carriage, has personal touch selector, half-spacing. Pica or elite type. **Sale, each 49.99**

**616 Attache Case** in black or olive. Aluminum frame, non-scuff outer. **Sale, each 9.99**

**617 Boxed Stationery** and some writing compendiums. 16 envelopes, 24 sheets. **Sale, each 88¢**

**618 Hasti-Notes** in florals, cutes, embroidered designs. 10 sheets, 10 envelopes. **Sale, box 2 for 88¢**

**620 Telephone and Address Book, Photo Book or 5 Year DIARY.** Your choice. **Sale, each 99¢**

**621 Onoffree Photo Album** holds up to 100 snapshots on adhesive pages, covered by clear plastic. Ten pages. 8"x11". **Sale, each 2.88**

**622 Luncheon Napkins** in soft tissue. Poly-wrapped, 16 per pack. Many designs. **Sale, pkg. 3 for 88¢**

**623 Household Note Pads** **Sale, 3 for 88¢**

**624 Household Letter Pads.** **Sale, 2 for 88¢**

**625 White Letter Envelopes**—100 per pack. **Sale, 2 packs 88¢**

**626 Blue Lined Envelopes**—100 per pack. **Sale 2 pks. 88¢**

**627 Scotch Tape** — ½"x 1010". **Sale, 3 for 88¢**

**628 Party Pack** includes dinner, lunch napkins, plates, tablecover, in assorted designs. **Sale, pk. 99¢**

**629 Bic Pens** — 6 per pack. **Sale, pk. 88¢**

### GAMES AND BOOKS

**630 Scrabble**— **Sale, each 4.18**

**631 Yahtze**— **Sale, each 2.29**

**632 Ouija Boards**— **Sale, each 1.79**

**633 Probe**— **Sale, each 4.49**

**634 Joy of Cooking** **Sale, each 5.99**

**635 Betty Crocker Dinner for Two.** **Sale, each 1.99**

**636 Sunset BBQ Book**— **Sale, each 1.99**

**637 Sunset Patio Book**— **Sale, each 1.99**

Stationery, Downtown, Lougheed, Richmond, Victoria

## CAMERAS, ACCESSORIES

**638 Pentax Spotmatic F1.8 Camera and Case** in 35mm single lens reflex. Speeds from 1 to 1/1000 sec. and B. **Sale, each 189.99**

**639 Olympus Trip 35-mm Camera**—The compact full frame automatic. Includes case. **Sale, each 49.99**

**641 Dejur Eldorado Movie Projector**—Dual 8, with slow motion and variable speed control. Zoom lens, automatic threading. Built-in timer and accessory outlet. Comes with take-up reel. **Sale, each 139.99**

**642 Cosina 8 to 1 Power Zoom**—Features flash warning system, through the lens viewing and metering. With case. **Sale, each 159.99**

**643 Canon Zoom 250Z Super 8 Movie Camera** — Features fast F1.8 lens, reflex viewing. With case. **Sale, each 79.99**

**644 Universal Slide Trays**—Holds 40 slides. With cover for storage **Sale, 5 for 1.88**

**645 Hanimex La Ronde 500S Slide Projector**—Metal body, 500 watt projection, sharp F2.8 lens. Accepts 120, 45 and 36 slide magazines. Comes with 120 capacity circular slide tray. **Sale, each 49.99**

**646 Hanimex 150 Compact Projector**—Is manually operated. 150 watt projection. 2-slide magazine changer. **Sale, each 19.99**

**647 Honeywell Electronic Flash**—Gives 100 flashes with set of alkaline batteries. **Sale, each 18.99**
(Batteries, extra —).

**648 Kodak "Smile Saver" Camera Kit**—Instamatic **Sale, each 23.99**

**649 Argus Electronic 126 Camera Kit.**— **Sale, each 23.99**

**650 Zenith 35mm Camera**—With close up and wide angle lens set. **Sale, each 99.99**

**651 Fujichrome Slide Film**—Comes in both 135mm and 126mm size. 20 exposures. **Sale, each 2.89**
36 exposure **4.49**

**652 Sawyer 550R Slide Projector**—Has remote control forward, reverse and focussing. Comes with one rototray, accepts straight, circular trays and stack loaders. **Sale, each 89.99**
**550A Without Remote Control, 56.99**

Cameras, Victoria, main floor

## HOME DECORATIONS

**6094 Hanging Baskets** of red cedar brimming with lifelike flowers. Complete with wire hangers. **Sale, each 4.99**

**6095 12" Taper Candles** fit standard holders. White, ivory, fern green, hot pink, plum, orange, blue, daffodil yellow, autumn yellow, black, petal pink, topaz. **Sale, doz. 2.19**

**6096 Trailing Fuchsia** in natural looking pink/white, purple/red. Approx. 12" long excluding stem. **Sale 6 for 1.39**

**6097 Nasturtiums** look like the real thing. Orange with 3 blooms to a stem with leaves. **Sale 6 for 99¢**

**6098 Geranium Spray** with lifelike blooms and leaves. Approx. 12" with 2 blooms per spray. Red, salmon, pink. **Sale 6 for 1.49**

**6099 Mountain Daisy** with natural-looking shaggy blooms. Approx. 10" with 4 to 5 blooms per spray. White, pink, yellow, orange. **Sale 12 for 99¢**

**609A Custom Artificial Flower Arrangements** in china or glass vases. Choose from a variety of summer flowers. **Sale, each 5.99**

Decorative Accessories, Downtown, Lougheed, Richmond, Victoria

## LAMPS

**6092 French Provincial Table Lamp** with metal break and base in Flemish brass finish, decorated gold-colour design on white French triplex glass. Lined, off-white silk shade with gold-colour trim. 35" tall. 3-way switch. **Sale, each 19.99**

**6093 Formal French Table Lamp** with formal motif in gold colour on white French triplex glass, metal break and base in Flemish brass finish on marble block. Lined, off-white silk shade, gold-colour trim. 35" tall. 3-way switch. **Sale, each 24.99**

Lamps, Downtown, Lougheed, Richmond, Victoria

## HOUSEHOLD NEEDS

**675 Remington Men's LB6 Cord Razor**—With disposable blades. **Sale, each 23.99**

**676 Schick 'Beauty Mist'**—For curls that stay in. **Sale, each 39.99**

**677 Sunbeam 10-Post Curler**— **Sale, each 10.98**

**678 Clairol 'True-To-Light' Mirror**—With magnifying side. Three settings. **Sale, each 26.99**

**681 The Bay Barber Kit**—Complete 12-pce. home kit. **Sale, each 11.99**

**682 Adorn Hair Spray**—Regular and Hard to Hold. 13-oz. **Sale, each 1.88**

**683 Bay Hair Spray**—In regular and Hard to Hold. 12-oz. **Sale, each 88¢**

**684 VO5 Hair Spray**—In 16-oz. size plus 5-oz. complimentary size. **Sale, each 2.19**

**685 Nice 'N Easy Shampoo**—By Clairol. **Sale, each 1.59**

**686 Miss Clairol Shampoo Formulae**— **Sale, each 1.59**

**687 Lemon Go Lightly**—In Regular Plus. **Sale, each 1.69**

**688 Happiness**—Hair colour. **Sale, each 2.39**

**689 Breck Basic** — Texturizing shampoo. 6-oz. **Sale, each 1.39**

**690 Bay Brand Shampoo**—In Egg or Castile. Big 34-oz. unbreakable bottle. **Sale, each 1.99**

**691 PSST-Dry Shampoo**—In 7-oz. size. **Sale, each 1.69**

**692 Condition**—By Clairol. 4-oz. **Sale, each 2.29**

**693 Brite Side Shampoo.** 6-oz. **Sale, each 88¢**

**694 Johnson and Johnson Baby Shampoo**—8-oz. **Sale, each 88¢**

**695 Pond's Cold Cream**—Large 1-lb. jar. **Sale, each 2.19**

**696 Noxzema**—Medicated cream. 14-oz. **Sale, each 1.89**

**697 Morgan's Soaps** — 12 bars per package. **Sale, pkg. 2.19**

**698 Bay Bubble Bath**—In Rose, Verbena, Pine, Lilac. 64-oz. **Sale, each 2.19**

**699 Johnson's Baby Powder**—14-oz. **Sale, each 88¢**

**6001 Jergen's Hand Lotion**—10.5-oz. size. **Sale, each 1.09**

**6002 Nivea Cream**—7.5-oz. **Sale, each 1.59**

**6003 Baby Magic Baby Oil**—8-oz. **Sale, each 88¢**

**6005 Jergen's Soap**—Lotion, mild, hand size. **Sale, 8 bars 88¢**

**6007 Sea and Skin Sunton Lotion**—2 oz. **Sale, each 88¢**

**6008 Playtex Tampons**—30's. **Sale, each 1.39**

**6009 Tampax**—40's. **Sale, each 1.39**

**6010 Pristeen**—Feminine deoderant, 3.5-oz. **Sale, each 1.29**

**6011 Bay Sanitary Napkins**—48's. **Sale, each 1.39**

**6012 Modess**—48's. **Sale, each 1.59**

**6013 Carefree Tampons**—40's. **Sale, each 1.39**

**6014 Mccleans Toothpaste**—In regular or Mint flavours. Super size. **Sale, each 88¢**

**6015 Crest Toothpaste**—In Regular or Mint flavours. Family size. **Sale, each 89¢**

**6016 Pro Toothbrushes** **Sale, 2 for 88¢**

**6017 Colgate's Toothpaste With M.F.D.**—Family size. **Sale, each 89¢**

**6018 Ultrabrite Toothpaste**—Family size. **Sale, each 88¢**

**6019 Sterisol** — Mouthwash. 22-oz. **Sale, each 1.39**

**6020 Mitchum's Deodorant** — In cream or roll-on. **Sale, each 2.29**

**6022 Soft and Dry**—7-oz. spray. **Sale, each 99¢**

**6023 Ban Roll-On** — In handy 1.5-oz. size. **Sale, each 88¢**

**6024 Aspirin**—200s. **Sale, each 1.19**

**6025 Anacin**—100s. **Sale, each 88¢**

**6026 Murine**—Eye drops. **Sale, each 88¢**

**6027 Eno Fruit Salt** — 7-oz. size. **Sale, each 88¢**

**6028 Gelusil**—100's. **Sale, each 1.49**

**6029 Bay Rubber Gloves** Small, medium sizes. **Sale, each 88¢**

**6030 Band-Aid Brand Plastic Strips**—100s. **Sale, each 88¢**

**6031 Bay Absorbent Rolls**—1-lb. size. **Sale, each 88¢**

**6032 Absorbent Balls** — 300s. **Sale, each 88¢**

**6033 Lysol Spray**—14-oz. **Sale, each 1.28**

**6034 Bay Facial Tissues**—1,000s. **Sale, each 89¢**

**6036 Right Guard** — Deororant. 12-oz. **Sale, each 1.59**

**6037 Wilkinson Blades**—Package of five. **Sale, 2 pkgs. 88¢**

**6038 Brylcreem** — Hair cream 4.5-oz. tube. **Sale, each 88¢**

**6039 Gillette Foamy** — Shaving cream. Regular and Menthol. 11-oz. **Sale, each 88¢**

Household Needs, Downtown, Lougheed, Richmond, Victoria

## HOME ACCESSORIES

**6085 Accent Pictures** with wood mouldings. Inside measurements approx. 4½" x 3½". Mouldings from 1½" to 3" wide. Vertical and horizontal shapes. **Sale, each 3.99**

**6086 Framed Reproductions** at 20% savings. Choose from landscapes, seascapes, florals, abstracts, old masters. **Sale, each $8 to $48**

**6087 Accent Pictures** with landscape, florals, old master subjects, mountain scenes in decorator frames, 9"x12", 10"x14", 1"x14" and 12"x16". **Sale, each 7.99**

Art Gallery, Downtown, Lougheed, Richmond, Victoria

## FLOOR CARE CENTRE

**6088 Hoover Upright Vacuum** adjusts four ways for indoor/outdoor flat surfaces to deep shags. Exclusive beats-sweeps-cleans action. 1-year guarantee. **Sale, each 69.99**

**6089 Sunbeam Deluxe Cleaner** has three-position suction control, powerful sunbeam motor. Built-in tool rack, with tools. 3-year guarantee on hose. **Sale, each 54.99**

**6090 Sabco Supreme Carpet Sweeper** has built-in combs for a cleaner brush, more thorough job on all types of carpet. Permanently lubricated nylon bearings. **Sale, each 14.49**

**6081 Bissell "Shampoo Master"** cleans most types of rugs. Easy-slide trigger control. 100-ounce capacity tank. 1-year guarantee. 64-oz. bottle of shampoo included. **Sale, each 12.99**

Floor Care Centre, Downtown, Lougheed, Richmond, Victoria

## HOUSEWARES

**6038 Wicker Picnic Basket**—Has hinged lid, bale style handle. **Sale, each 6.49**

**6039 Folding Metal Picnic Table**—In durable wood grain finish. Folds down to 24"x30"x4" thick for toting. **Sale, ea. 10.99**

**6041 Torcan 20" Box Fan**—Is lightweight, portable. Plastic grill covers front and back. 2-speed 22"x23". **Sale, each 21.99**

**6042 Straight Blow Fan**—Has 10" blade, child-proof metal mesh grill. Wrap-around shroud. **Sale, each 15.99**

**6043 Matched Kitchen Accessories** are metal, with enamel finish in avocado, harvest gold, or poppy. Choose from:

| | Sale, each |
|---|---|
| A. Bread Box with removable shelf, | **8.99** |
| B. Canister Set, stacking, 4-pce. | **8.99** |
| C. Step Can, plastic inner. | **8.99** |
| D. Paper Dispenser, for wall. | **6.99** |

**6044 Baycrest Coloured Aluminum Cookware Set**—Consists of 1 and 3 qt. covered saucepans, 2 qt. double boiler, 5 qt. Dutch oven, 10" Teflon open skillet. In spice, poppy. **Sale, set, 5-pce. 41.99**

**6045 Baycrest 2-Slice Toaster** is pop-up style; light to dark settings. Chrome finish with avocado or harvest gold. 1 year guarantee. **Sale, each 15.88**

**6046 Regal Splendor TV Table Set**—Has four trays in king size. Fourth table makes wheeled stand for others. **Sale, 4-pce. set 11.99**

**6047 Baycrest Electric Can Opener** is counter style with magnetic lid holder. Opens all standard cans. Strong construction, one-year guarantee. Avocado/gold colour. **Sale, each 13.99**

**6048 Adjustable Metal Ironing Board**—With mesh top, non-slip rubber feet. Folds easily. **Sale, each 10.99**

**6049 Teflon Ironing Pad and Cover**—Is all-in-one three-layer type, foam padded, drawstring. **Sale, each 2.99**

Housewares, Downtown, Lougheed, Richmond, Victoria

## CHINA

**6050 Oven-To-Table Starter Sets**—In dishwasher-safe stoneware, from England. Each set includes 4 each dinner, bread/butter plates, cups and saucers. Wedgewood Cambrian, Wedgwood "Pennine", and Denby "Chevron". **Sale, 4-place setting 29.99**

**6052 Hornsea of England Earthenware Tabe Accessories**—"Heirloom" pattern in green or brown.
A. Four egg cups on wooden tray. **Sale, set 2.99**
B. Cruet set—Salt, pepper, oil, and vinegar on wooden tray. **Sale, set 5.99**

**6054 Roman Clay Bakers**—Are ovenproof, let you cook without liquid or fat. Approx. 9"x13". Brick colour. **Sale, each 8.99**

**6056 Swedish Cordial Sets**—Include cordial bottle and six glasses, in smoke, amber or clear glass. Boxed. **Sale, set 9.99**

**6057 Chip Dip/Salad Bowl Set**—Has dual purpose bowl, with detachable dip dish and plastic servers. Olive couloured glass. **Sale, set 4.99**

**6058 Imported unch Bowl Set** — Includes 7-qt. bowl, 12 6-oz. cups, 12 plastic hooks, one plastic ladle. In clear glass. **Sale, set 5.99**

**6059A Hand Cut Lead Crystal** in Pinwheel design. Choose from 4-section relish, 6" round ash tray, 11" gondola bowl, bowl, 2-arm candle holder, 5" compote, 6" candy box, 6" bowl. **Sale, each 9.99**
8" vase, 6" rosebowl, pair of tall candle holders, 8" bowl. **Sale, each 14.99**
8" footed bowl, 10" vase, 1-pt. square decanter, wine decanters. **Sale, each 17.99**

### FLATWARE

**6060 "Gardenia" Stainless Flatware Service for Eight,** made in Canada. 8 each dinner knives, dinner forks, dessert spoons, salad forks, teaspoons, 1 sugar shell, 1 butter knife. **Sale, set 42-pce. 10.99**

**6061 Steak Knves Set** with natural stag handles, Sheffield stainless blades. Attractively boxed. **Sale, set 6-pce. 11.99**

China, Silverware, Downtown, Lougheed, Richmond, Victoria

## STAPLES

**6062 Texmade "Tahiti" No-Iron Sheets** are a blend of 50% polyester/50% cotton. Blue and gold.

| | Flat | Fitted | |
|---|---|---|---|
| Twin | 72"x100" | 39"x75" | **4.69** |
| Double | 81"x100" | 54"x75" | **4.99** |
| Queen | 90"x110" | 60"x80" | **6.19** |
| King | 108"x110" | 78"x80" | **7.19** |
| Pillowcases, 42"x33" | | Pair | **2.39** |

**6063 "Garden" Thermal Blanket** in floral screen print, blue, rose, or gold. Synthetic blend. 72"x90". **Sale, each 7.99**

**6066 Baycrest Latex Foam Pillows** are non-allergenic, shape-retaining. White cotton zip-off cover. **Sale, each 4.99**

**6067 De Luxe Brocade Down Pillows** are soft, resilient. Downproof interlining. Cut size 21"x27". **Sale, each 14.99**

**6070 Bath Mat Sets** are fringed. Elasticized lid cover; non-skid back on mat, 24"x36". Blue, pink, gold, green, orange. 2-pce. **Sale, Set 8.99**

**6071 Cannon "Chez Elle" Solid Sheared Towels** with fringed ends. Pink old gold, orange, green, purple, blue Bath. **Sale, each 2.99**
Hand, **1.99** Face Cloth, **.79**

Staples, Downtown, Lougheed, Richmond, Victoria

## CANDIES

**6080 Pauline Johnson Summer Assortment** of chocolates and candies. 1-lb. box. **Sale, each 1.89**

**6081 Pauline Johnson Pectin Jellies** are fresh fruit flavours. 1 lb. **Sale, each 89¢**

**6082 English Biscuits** from Peek Frean's of England. Blue-and-Gold box. 12-oz. **Sale, each 1.59**

**6085 Mint Humbugs** by Burbank. 1-lb. bag. **Sale 2 for 79¢**

**6083 Poppycock** is giant pecan and almonds in a delicious butter crunch. 10-oz. tin. **Sale, each 1.49**

**6084 Pascall's White Heather Mix.** 1-lb. bag. **Sale, each 99¢**

**6086 Lowney's Bridge Mix.** 1½-lb. bag. **Sale, each 99¢**

**6087 Scotch Mints** from Scott-Bathgate. 1-lb. bag. **Sale 2 for 89¢**

**6088 Jujubes.** Favourite chewy treat. From Scott-Bathgate. 1-lb. bag. **Sale 2 for 99¢**

**6089 Chicken Bones.** Crisp and crunchy. 1-lb. **Sale, each 59¢**

**6090 Callard & Bowser's Juicy Jellies.** 8-oz. box. **Sale, each 59¢**

**6091 Almond Roca.** 1-lb. cello bags. **Sale, each 1.79**

**6092 Mixed Nuts.** 12-oz. bags. **Sale, each 88¢**

**6093 Chocolate Covered Mint Patties.** 2 7 oz. boxes. **Sale, unit 89¢**

Candies, Downtown, Lougheed, Richmond, Victoria

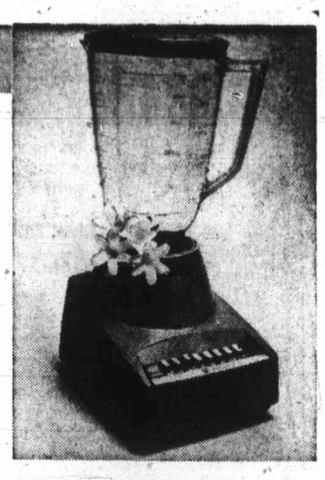

**606 Baycrest 8-Button Blender** with 3 buttons for pulsing at low, med and high on-off pulsing and 5 continuous running buttons. 5-cup container with 1-oz. measuring cup in cover. Avocado, Harvest Gold, White. **Sale, each 29.99**

Housewares, Downtown, Lougheed, Richmond, Victoria

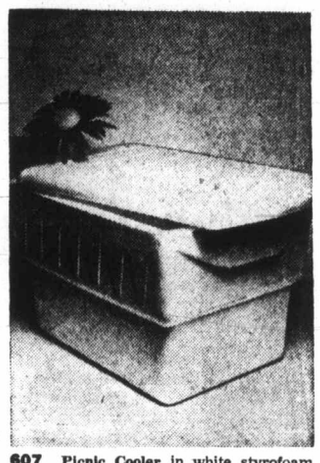

**607 Picnic Cooler** in white styrofoam is 50 qt. capacity. Light in weight, keeps heat out, cold in. Size 23"x15"x14". **Sale, each 2.99**

Housewares, Downtown, Lougheed, Richmond, Victoria

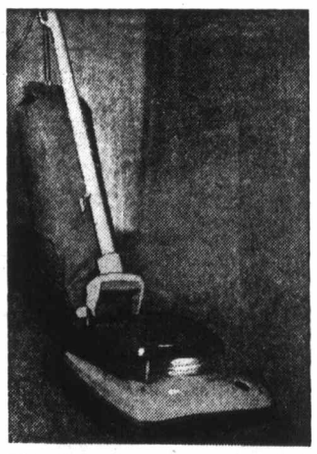

**608 Hoover De Luxe Vacuum** with 4-position pile adjustment, triple action cleaning, headlights, finger-tip operation. 1-year warranty. Blue or white **Sale, each 84.99**
**Tools extra, 22.99**

Floor Care, Downtown, Lougheed, Richmond, Victoria

**609 Bohemian Hand Cut Lead Crystal** in Pinwheel design with vases, bowls, candlesticks, decanters and other fancies.
**Sale, each 7.99 to 17.99**
**For complete selection see listing**

Crystal, Downtown, Lougheed, Richmond, Victoria

**610 Texmade Luxury Wear White Sheets** of no run Fortrel®/cotton muslin. Flat or fitted. **Sale, each**

| | | | |
|---|---|---|---|
| Twin | **3.99** | Double | **4.29** |
| Queen | **5.69** | King | **7.49** |
| Case, 42"x36", | | | **2.19** |

Staples, Downtown, Lougheed, Richmond, Victoria

**701 2-Pce. Modern Ches** by Braemore with buttoned to deck, ar tached to inside a front. Assorted soli cluding gold-tone ho
**Sale, 2-pc**

Furniture, Downto Rich

**702 3-Pce. French Provi Suite** by Andrew Ma wood consists of 66" with landscape mirr headboard, 5-drawe
**Sale, 3-pc**

Night table extra, 7

Furniture, Downto Rich

**703 Suncot** of sturdy a struction has comfo tion back and 3" f over steel slat sprin
**Sal**

Paraphernalia Sh Lougheed, Richi

**704 7-Pce. Lorelei Pati** of 1 each 7½-ft., umbrella; 33" umbr table cover and 4 with double seat a
**Sale,**

Paraphernalia Sh Lougheed, Rich

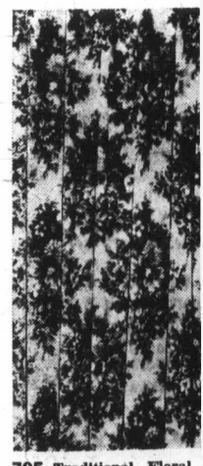

**705 Traditional Floral** ready-made, and pinch pleated, wit colour combos of red. 84" long. Sa
1½ widths **26.99**
3 widths **54.99**

Draperies, Downt Ric

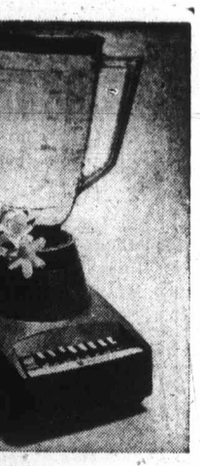

**8-Button Blender with 3** or pulsing at low, med and off pulsing and 5 continuning buttons. 5-cup conith 1-oz. measuring cup . Avocado, Harvest Gold, **Sale, each 29.99**

res, Downtown, Lougheed, Richmond, Victoria

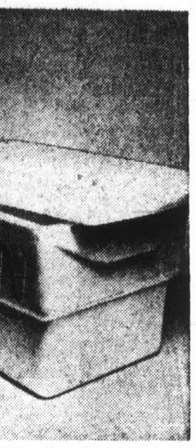

Cooler in white styrofoam capacity. Light in weight, eat out, cold in. Size 14". **Sale, each 2.99**

res, Downtown, Lougheed, Richmond, Victoria

**De Luxe Vacuum** with 4-pile adjustment, triple eaning, headlights, fingerration. 1-year warranty. white **Sale, each 84.99**

**Tools extra, 22.99**

Floor Care, Downtown, heed, Richmond, Victoria

**Hand Cut Lead Crystal** heel design with vases, ndlesticks, decanters and cies.

**Sale, each 7.99 to 17.99**

te selection see listing

stal, Downtown, Lougheed, Richmond, Victoria

**de Luxury Wear White** no run Fortrel*/cotton Flat or fitted. **Sale, each**

| | | | |
|---|---|---|---|
| **3.99** | Double | **4.29** |
| **5.69** | King | **7.49** |
| 'x36", | | **2.19** |

les, Downtown, Lougheed, Richmond, Victoria

**701 2-Pce. Modern Chesterfield Suite** by Braemore with seat cushions buttoned to deck, arm bolsters attached to inside arm. Castored front. Assorted solid colours including gold-tone homespun.

**Sale, 2-pce. suite $399**

Furniture, Downtown, Lougheed, Richmond, Victoria

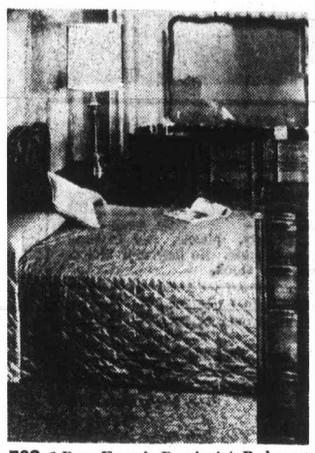

**702 3-Pce. French Provincial Bedroom Suite** by Andrew Malcolm in fruitwood consists of 66" triple dresser with landscape mirror, 60" scroll headboard, 5-drawer chest.

**Sale, 3-pce. suite $549**

Night table extra, **74.99**

Furniture, Downtown, Lougheed, Richmond, Victoria

**703 Suncot** of sturdy aluminum construction has comfortable, 4-position back and 3" foam mattress over steel slat springs.

**Sale, each 37.89**

Paraphernalia Shop, Downtown, Lougheed, Richmond, Victoria

**704 7-Pce. Lorelei Patio Set** consists of 1 each 7½-ft., 8-rib pull cord umbrella; 33" umbrella table; 33" table cover and 4 nylotex chairs with double seat and back.

**Sale, 7-pce. set $99**

Paraphernalia Shop, Downtown, Lougheed, Richmond, Victoria

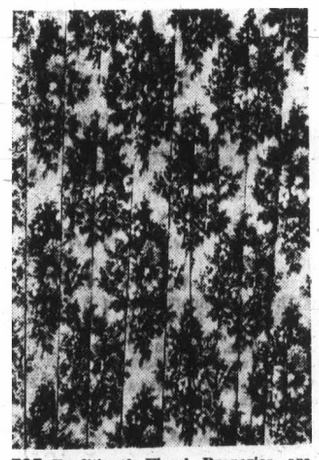

**705 Traditional Floral Draperies** are ready-made, and lined. Neatly pinch pleated, with hooks. Rich colour combos of gold, mauve or red. 84" long. **Sale, pair:**

1½ widths **26.99** 2 widths **35.99**
3 widths **54.99**

Draperies, Downtown, Lougheed, Richmond, Victoria

## LIVING ROOM FURNITURE

**711 Contemporary Sofa** by Braemore in rayon and cotton, stripes or plains. Walnut tone showwood, square, buttoned reversible cushions. **Sale, each** $219
Matching chair **$109**
High back chair **$119**

**712 2-Pce. Colonial Chesterfield Suite** by Dependable in cottons and synthetics, prints and plains. Sofa is 88" 3-seater with high attached back cushions, wrap around wing sides, rolled arms, T-shape reversible seat cushions, pleated skirt base. **Sale, 2-pce.** $399

**713 86" Colonial Sofa** by Flexsteel in cottons or synthetics with prints, plains, novelty textures. High back styling, batten back cushions, reversible seat cushions, rolled arms, pleated skirt. **Sale, each** $439
66" loveseat **$349**
Matching chair **$229**
Swivel rocker **$239**

**714 Colonial Swivel Rocker** is high back, design upholstered in rayon/cotton with rolled arms, reversible T-cushions, tailored skirt. **Sale, each** $119

**714A Spanish Style Chair and Ottoman** with carved showwood base. Green, gold or blue velvet upholstery with button back, moulded seat. Ottoman to match. **Sale, 2-pce.** $199

**715 Belaire Hide-a-Bed** by Simmons with transitional styling. Upholstered in cottons and rayons in plains and florals, with square reversible seat cushions, tailored skirt. Tufted mattress. Regular 4/6 size. **Sale, each** $329
Queen size **$349** King size **$379**
Loveseat **$299** Matching chair **$119**

**716 Colonial Redi-Bed** by Sealy in a wide selection of fabrics and patterns including stripes. Semi-attached back cushions, reversible seat cushions, wing sides, pleated skirt. **Sale, each** $399

Living Room Furniture, Downtown, Lougheed, Richmond, Victoria

## BEDROOM FURNITURE

**717 3-Pce. Spanish Bedroom Suite** by Peppler in oak with to-the-floor construction and ornate carving. Suite consists of 68" triple dresser with upright mirror, 5-drawer man's chest, queen-size headboard. **Sale, 3-pce. suite** $499
Night tables extra, each **$79**

**718 White and Gold French Provincial Bedroom Furniture** is Canadian made of birch. **Sale, each**

| | | | |
|---|---|---|---|
| Triple dresser | **$129** | Mirror | **44.99** |
| | | Chair | **$19** |
| Double dresser | **$109** | Low chest | **$89** |
| | | Corner desk | **$59** |
| 4-drawer chest | **$99** | Hi chest | **$129** |
| Student desk | **$109** | 4/6-3/3 panel bed | **$59** |
| Nite table | **$59** | | |

**719 Colonial Bedroom Furniture** with maple fronts, arborite tops. **Sale, each**

| | | | |
|---|---|---|---|
| 3-drawer chest | **67.99** | 4-drawer chest | **72.99** |
| 5-drawer chest | **82.99** | Corner desk | **57.99** |
| Single desk | **79.99** | Double desk | **99.99** |
| Single dresser | **67.99** | Single mirror | **21.99** |
| Double dresser | **94.99** | Double Mirror | **26.99** |
| Triple dresser | **$119** | Triple mirror | **26.99** |

Night tables **39.99** and **44.99**
3/3 or 4/6 spindle headboard **32.99**

**720 Mediterranean Teen Bedroom Furniture** in hickory finish birch, to-the-floor construction, antique style brass drawer pulls. **Sale, each**
48" double dresser **$99** Mirror **$49**
58" triple dresser **$119** Chair **$19**

| | | | |
|---|---|---|---|
| 3-drawer chest | **$59** | 4-drawer chest | **$69** |
| 5-drawer chest | **$89** | Student desk | **$79** |
| Corner Desk | **$54.99** | Night Table | **$39** |
| 3/3 or 4/6 bedstead | | | **$49** |

**721 Belaire Unit on Legs** by Simmons has 312 Adjusto-rest* inner spring coil construction, quilted top in blue floral cotton, pre-built borders, turning handles, side vents. 3/3 mattress and box spring on 6 legs. *R.T.M. **Sale, unit** $69

**722 Sleepy Knight Mattress** by Simmons has 312 Adjust-rest* coil construction, sisal padding, white cotton scroll quilt ticking, pre-built border, side vents. *R.T.M. 3/3, 4/6, 4/0 mattress or box spring. **Sale, each** $49
Extra length, each **$59**
Queen size sleep unit **$159**
King size sleep unit **$199**

**723 Coronet Unit on Legs** by Sealy with 312 coil construction, inner spring, pre-built borders, turning handles, side vents. Blue floral rayon and cotton ticking. 3/3 size only. Mattress, boxspring and set of 6 legs. **Sale, unit** $59

Sleep Shop, Downtown, Lougheed, Richmond, Victoria

## DINING ROOM FURNITURE

**724 8-Pce. French Provincial Dining Room Suite** by Knechtel with Kaydura* protective finish. Cherry wood with birch solids. Suite consists of buffet, 40"x 58" table extending to 70" with 1 leaf, 5 side chairs, 1 arm chair. **Sale, 8-pce. suite** $649
China cabinet extra, **$299**

**725 8-Pce. Spanish Dining Room Suite** by Hespler of selected hardwoods with sienna finish. Ornately carved, buffet has to-the-floor styling, high back chairs have cane inserts, velvet cushions. Suite consists of 60" buffet, 40"x60" table extending to 100", 4 side chairs, 2 arm chairs. **Sale, 8-pce. suite** $799
Hutch top extra, **$299**

**726 8-Pce. Spanish Room Suite** by Andrew Malcolm in dark oak finish. Suite consists of 64" buffet with to-the-floor styling and brass pulls, 41"x60"x96" oval table, 4 high back side chairs, 2 arm chairs. **Sale, 8-pce. suite** $899
Also available with 49" buffet, smaller table, 4 side chairs. Set **$649**

**727 8-Pce. Italian Provincial Dining Room Suite** by Knechtel in mahogany with Keydura* finish on table and buffet with magnetic door catches, 40"x60" oval table extending to 72" with 1 leaf, 5 high back chairs with slip seats, 1 arm chairs. **Sale, 8-pce. suite** $649
China cabinet extra, **$289**

**728 5-Pce. Modern Dinnette** by Dales consists of 36"x48" oval table with arborite top, chrome, double pedestal base, extending to 60", 4 swivel chairs in black vinyl. **Sale, 5-pce. suite** $229

**729 5-Pce. Modern Dinnette Suite** by Dales with walnut tone arborite tops. Suite consists of 30"x36" table extending to 48" with 1 leaf, 4 chairs. All legs have bronze-tone walnut finish. **Sale, 5-pce. suite** $69

Dining Room Furniture, Downtown, Lougheed, Richmond, Victoria

## PARAPHERNALIA SHOP

**730 Web Patio Furniture** with aluminum frame, heavy duty vinyl webbing, plastic arms. Folds flat for storage. Green or yellow. Chair with 6x8 webbing. **Sale, each** 7.99
Lounge with 6x18 webbing **13.99**

**731 Deluxe 3-Seater Swing with Canopy** is 72" long, with completely adjustable canopy, 4" foam seat pad over slat spring. Aluminum with lorelei pattern vinyl. **Sale, each** $89

**732 Web Chair** of sturdy aluminum construction, 7x10 webbing. Nectar or avocado. **Sale, each** 10.99

**733 Patio Cart** with aluminum frame, two, 23" steel shelves enameled in white or green, smooth running coasters. **Sale, each** 14.99

**735 Cocktail Table** of white enameled steel is 19" in diam. **Sale, each** 3.99

Paraphernalia Shop, Downtown, Lougheed, Richmond, Victoria

## DRAPERIES

**736 Draylon Unlined Drapes** are semi-sheer with modern stripe styling. Washable, drip-dry, no-iron, non-fading. Green, melon, ivory, gold colours. 84" long. 1½ W. covers 6 ft. **Sale** 24.99

| | | | |
|---|---|---|---|
| 2 W. covers 8 ft. | **33.99** | | |
| 3 W. covers 12 ft. | **49.99** | | |

**737 Bamboo Roll-Up Porch Shades** with ½" slat. Natural colour only. **Sale, each**

| | | | |
|---|---|---|---|
| 3' x 6' | **2.29** | 4' x 6' | **2.99** |
| 5' x 6' | **3.49** | 6' x 6' | **4.29** |
| 8' x 6' | **5.49** | 10' x 6' | **6.99** |
| 12' x 6' | **8.49** | | |

Please Allow 3 - 4 Days for Delivery.

**738 Adjustable Traverse Tracks** in white enamel, are ready to install—already corded and conveniently packaged with attachments and supports. **Sale, each**

| | | | |
|---|---|---|---|
| 28" - 48" | **2.99** | 48" - 86" | **4.19** |
| 66" - 120" | **5.99** | 86" - 150" | **7.09** |

**739 Line-A-Drapes** in ivory Fortrel*/cotton blend, are removable and require no sewing! Adaptable to double and triple width drapes. Are fully machine washable, drip-dry, no-iron. 1 pr. 1 W. covers 72", 1 pr. 1½ W. covers 105". **Sale, pair**

| | | | |
|---|---|---|---|
| 1 W. x 42" | **3.99** | 1 W. x 51" | **4.59** |
| 1 W. x 81" | **5.99** | 1½W.x42" | **6.59** |
| 1½ W. x 51" | **7.19** | 1½W.x81" | **9.59** |

### BEDSPREADS, CUSHIONS

**740 TV or Patio Cushions** are foam filled corduroy in gold, moss, orange or saphire colours. 18" square. **Sale, each** 2.49

**741 Quilted Spreads** are throw style with rounded corners in rayon/acetate blend in champagne, peacock, olive, lilac, green or gold colours. Double size **Sale, each** 29.99
Single size **26.99**

**742 Floral Dedspreads** of chromespun taffeta have quilted top, ruffled sides. Pink, orange, green colours. Single or double size. **Sale, each** 13.99
Queen or king size, **19.99**

Draperies, Downtown, Lougheed, Richmond, Victoria

## FLOOR COVERINGS

**743 Plush Acrylic Broadloom** with double back construction is 12 ft. wide, in rich, decorator shades. **Sale, sq. yd.** 9.99

**744 Mini - Shag Nylon Broadloom** with double jute backing has attractive mottled effect with choice of 12 basic colours. 12 ft. width. **Sale, sq. yd.** 7.49

**745 Midi-Shag** with nylon stand-up pile in oyster white, rally red, sunforest, citrus yellow, tiger eye brown, avocado, blue emerald, golden touch, crystal blue, willow green, dessert mood, cotton candy. 12 ft. width. **Sale, sq. yd.** 8.99

**746 Maxi Shag** with tousled 2⅜" Du Pont* nylon pile in brilliant multi - tone colours of golden orange, oyster, honey yellow, russet gold raspberry, wisteria, avocado, sunna green, neutral grey, chartreuse, golden brown, bluebell, orange moss, ocean green golden olive. 12 ft. wide. *R.T.M. **Sale, sq. yd.** 10.99

**747 Modern Metric** from England of wool/nylon blend with 10 smashing designs and colours. 12 ft. width. **Sale, sq. yd.** 12.59

**748 "Classic Touch" Two-Tone Shag** of Fortrel* polyester with double back construction. 12 ft. width. 15 decorator colours. *R.T.M. **Sale, sq. yd.** 7.99

**749 Embossed Nylon** with textured loop pile in choice of 10 colours. Double jute backing, 12 ft. width. **Sale, sq. yd.** 5.19

**750 "Glenfield" Acrylic Hardtwist** is very durable and resists traffic marks. 12 decorator shades in 12 ft. widths. 15 ft. width available by special order. 12 ft. width. **Sale, sq. yd.** 11.99

**751 Sovereign* Twist Broadloom** of selected wool yarns in selected colours. Moth proof. **Sale, sq. yd.** 12.99
*R.T.M.

**752 New, Reflection Shadow Shag** of high lustre nylon yarns with 1½" pile in 10 gorgeous colour combinations. **Sale, sq. yd.** 12.99

**753 Craftex Carpeting of rugged Courtelle*** fibre with high density rubber backing. 12 blended colours. 12 ft. wide. **Sale, sq. yd.** 4.99

**754 Malhabar Indian Rugs** of pure wool in traditional Aubusson designs on off-white ground. Deep, dense pile, fringed, hand knotted. 9'x12' **Sale, each** $319
7' x 9' **$179** 10' x 14' **$399**
Sizes are approximate.

**755 "Beautique" Acrylic File Rugs** with lightly embossed design. In avocado, blue, blue fern, red, gold, marigold. 9' x 12'. **Sale, each** 118.99
6' x 9' **59.99** 4' x 6' **35.99**

**756 "Comfort" Wool/Nylon Area Rugs** with modern designs on red, blue or gold backgrounds. 9'x12'. **Sale, each** 159.99
6' x 9' **92.99**

**757 "Flair Viscose Mats** with rubberized non-slip backs, are washable. 11 accent colours. 4'x6'. **Sale, each** 17.99
30" x 54" **9.99** 27" x 48" **7.99**
24" x 36" **4.99**

**758 Mongolian Goatskins** in off-white, silver grey. Unlined. Approx. size 30"x60". **Sale, each** 29.99

**759 Luxurious Sheepskins** in white or honey tanned by a new process that makes them washable! Approx. 6' square. **Sale, each** 12.99

**760 Armstrong's "Omega" Vinyl Tile** in 5 new colours is easy to install. 12" squares. **Sale,** 2 for 49¢

**761 Armstrong's Cushioned Vinyl** with hydrocord back in several patterns and many decorator colours. 6 feet wide. **Sale, sq. yd.** 3.99

**762 Armstrong's Excelon Vinyl/Asbestos Tile** in 4 new patterns and soft colours in muted chip effect. 12" squares. **Sale,** 2 for 49¢

Floor Coverings, Downtown, Lougheed, Richmond, Victoria

## OCCASIONAL FURNITURE

**763 Etagere**—Single or double in modern or Mediterranean style, makes ideal room divider for display or ornaments. Single unit, 32" wide. **Sale, each** $59
Double, 64", **$109**

**764 French Provincial Occasional Tables** by Deilcraft of selected hardwoods with dark fruitwood mar-resistant finish. 54" cocktail. **Sale, each** $89
Commode with drawer **$99**
Chairside **$89**
Round drum table **$129**

**765 Spanish Style Occasional Tables** by Hespler in nutmeg finish hardwood with heavy carving. 54" cocktail. **Sale, each** $79

| | |
|---|---|
| Commode with drawer | **$79** |
| Hexagon commode | **$119** |
| 60" island cocktail | **$159** |
| Square storage commode | **$129** |
| Hexagon pedestal commode | **$129** |

Furniture, Downtown, Lougheed, Richmond, Victoria

## HOME ENTERTAINMENT

### TV AND STEREO

**770 Baycrest 26" Colour TV Console** has black matrix picture tube, AFC customatic tint lock, VHF/UHF channel indicators, and Instaview. Light walnut contemporary finish. **Sale, each** $699

**771 Baycrest 25" Colour TV Console** is contemporary design, with automatic fine tuning and pre-set fine tuning, Instaview, lighted VHF/UHF channel tuners; automatic colour purifier. Walnut finish. **Sale, each** $599

**772 RCA 25" Colour Set** is compact, but elegant, in walnut finish. Mark II 25,000-volt chassis and new phosphor dot screen tube with Perma Chrome. AccuTint and New Vista VHF and UHF tuners. **Sale, each** $529
Stand extra, **$10.99**

**773 Baycrest B/W 23" TV Console** has all-channel VHF/UHF tuners, tinted safety shield, power transformer operation. Walnut woodgrain finish. **Sale, each** $259

**774 Baycrest 19" B/W Portable TV** has new easy front controls. VHF/UHF tuners. Woodgrain polystyrene cabinet. With brightness control. **Sale, each** $169

**775 Baycrest New 12" Personal Portable** features new style front controls. Walnut grain polystyrene cabinet, Weighs only 16½ pounds. **Sale, each** $109

**776 Baycrest Stereo Console** in decorator-styled Spanish walnut cabinet. AM/FM/FM stereo radio; automatic 4-speed Garrard 2025 changer. Six-speaker system. **Sale, each** $369

**777 Baycrest Console Stereo-Radio** with solid state tuner, Garrard 4-speed changer, four speakers. Contemporary style cabinet with Scandinavian walnut finish. Modern walnut wood veneers. **Sale, set** $199

**778 Baycrest Modular Stereo** consists of amplifier/turntable unit, dust cover, two speakers. BSR changer. Walnut veneer finish. **Sale, 4-pce. set** $199

**779 Baycrest Automatic Component Stereo** with 4-speed Garrard mini-changer, twin controls; and two speaker enclosures. Smoked dome cover. **Sale, 3-pce. set** $99

### RADIOS, RECORDERS, PLAYERS

**781 Portable AM Radio** is battery or house current operation. Black leather-like plastic carrying case. **Sale, each** 15.99

**782 RCA Clock Radio** has AM band, attractive, modern styling. Brown colour. Easy-to-read clock face. **Sale, each** 25.99

**783 G.E. Portable Record Player** is monoral, with mono-stereo compatible cartridge. Single play. Scuff-resistant polyethylene cabinet. **Sale, each** 24.99

**784 Lloyd's 8-Track Cartridge Player** plays wherever you want to listen—operates on house current or batteries. **Sale, each** 69.99

**786 Stereo Headphones** with volume control, lets you listen in privacy. **Sale, each** 6.99

Home Entertainment Centre, Downtown, Lougheed, Richmond, Victoria

## MAJOR APPLIANCES

**787 G.E. Automatic Washer** has two wash/spin speed combinations, 3 temperature selections, 3 water levels. And with five cycles you have proper settings for every fabric. White. **Sale, each** $329
Avocado, gold colour **$339**

**788 G.E. Electric Dryer** pairs with washer above. Automatic and timed dry cycles, also perma press "cool down". Two temperature selections. White. **Sale, each** $209
Avocado, gold colour **$219**

**789 Baycrest Mini Chest Freezer** is 9.1 cu. ft. capacity, holds up to 320 lbs. Same insurance and warranty as on 17.5 cu. ft. model. White. L. 33", H. 36", D. 24". **Sale, each** $169

**790 Baycrest Side-by-Side Refrigerator/Freezer** is frost free throughout. Total capacity 18.3 cu. ft., 3 cantilever, 1 regular shelf, porcelain crisper and meat chest. Separate freezer is 210 lbs. capacity, with slide-out basket, 4 shelves, 6 door racks. White. **Sale, each** $499
Avocado, harvest gold **$509**

**791 Baycrest Frost-Free Refrigerator** is two-door model with 16.5 cu. ft. capacity fridge section; 146 lbs. freezer. Modern family food storage features. H. 63", D. 30". White. **Sale, each** $359
Avocado, harvest gold **$369**

**792 G.E. Electric Range** has 23" oven with no-fog window. Infinite heat switches, automatic timer for oven and appliance outlet. White. **Sale, each** $269
Avocado, harvest gold, **$279**

**793 Baycrest Electric Range** has lift-off oven door with full-view window, timed appliance outlet. Detachable plug-in elements with infinite heat switches. Automatic oven timer, minute minder. White. **Sale, each** $219
Avocado, coppertone, harvest gold **$229**

**794 G.E. "Connoisseur" Automatic Portable Dishwasher** has 3-cycle pushbutton control, with maple cutting board top. Faucet Flo lets you use tap while washer is hooked up. Needs no extra plumbing. White. **Sale, each** $299
Avocado, harvest gold, **$309**

Major Appliances, Downtown, Lougheed, Richmond, Victoria

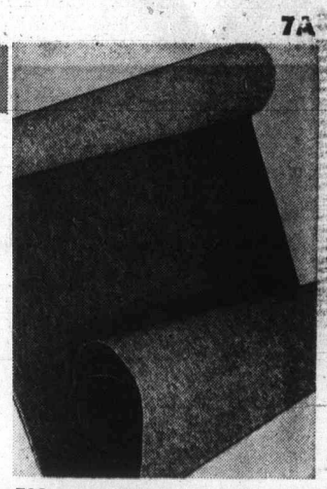

**706 Indoor/Outdoor Carpet** of mottled polypropylene in moss green, gold, heather, blue, red. Rot and mildew proof. 12 ft. width. Easy to install. **Sale, sq. yd. 3.39**

Floor Covering, Downtown, Lougheed, Richmond, Victoria

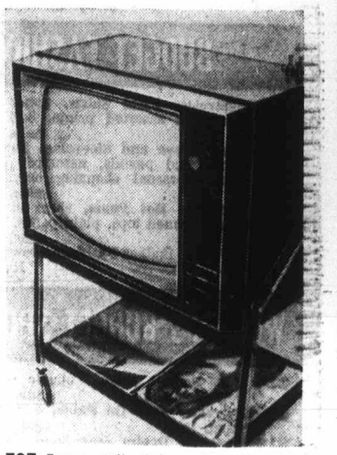

**707 Sanyo 19" Colour TV Portable** has automatic fine tuning. VHF/UHF tuners and front mounted speaker. Automatic colour purifier. **Sale, each $419**

TVs, Downtown, Lougheed, Richmond, Victoria

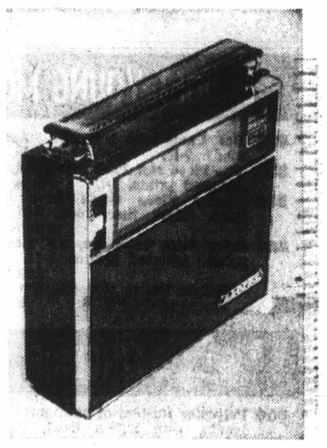

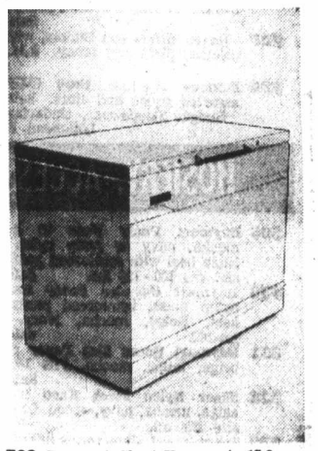

**709 Baycrest Chest Freezer** is 17.3 capacity, holds up to 606 lbs. food. Five-year food spoilage insurance, 5-year warranty on sealed unit, 1 year on cabinet. 47" long, 36" high. **Sale, each $209**

Major Appliances, Downtown, Lougheed, Richmond, Victoria

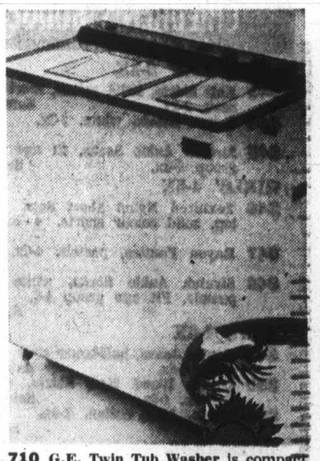

**710 G.E. Twin Tub Washer** is compact and mobile, has large wash load capacity. Safety lid switch. Two motors. Quiet, smooth castors. White only. **Sale, each $199**

Major Appliances, Downtown, Lougheed, Richmond, Victoria

**801 Women's Swim Suits** in one or two-piece styles. Assorted styles and colours. 32-38.
**Sale, each 7.99**
Personal shopping only.
Budget Sportswear, Downtown, Lougheed, Richmond, Victoria

**802 Poplin Shifts** are permanent press for summer crispness. Styled for summer coolness. Assorted prints and styles. S.M.L.
**Sale, each 3.99**
Budget Fashions, Downtown, Lougheed, Richmond, Victoria

**803 Hot Pant Set** features shift top with seperate pants. In a variety of prints and fabrics. 9-13.
**Sale, set 4.99**
Budget Fashions, Downtown, Lougheed, Richmond, Victoria

**806 Girls' Short Sets** of easy-care nylon, with striped pullover top, solid colour shorts. Maize/olive, maize/orange, blue/green. Sizes 7-14. **Sale, set 2.49**
Girls' Budget Wear, Downtown, Lougheed, Richmond, Victoria

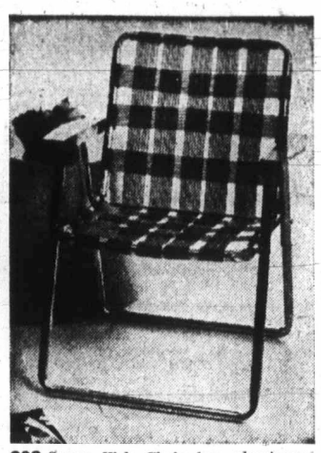

**808 Saran Web Chair** has aluminum frame, plastic covered arms. Strong and lightweight. Orange, avocado. 5x6 web. **Sale, each 3.99**
**Matching Adjustable Chaise,** 6x16 web. Orange, avocado.
**Sale, each 8.99**
Budget Home Furnishings, Downtown, Lougheed, Richmond, Victoria

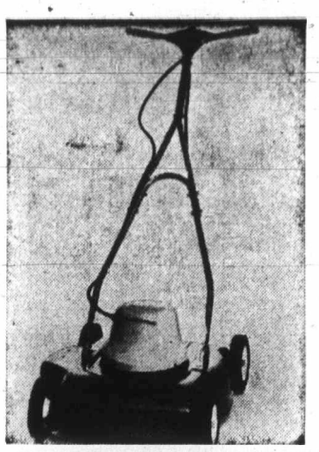

**809 18" Single Blade Electric Mower,** 10 amp. 1¼ h.p. C.G.E. motor with slip clutch, swing-over T handle. 6" rubber tires. **Sale, each 59.99**
Less trade-in **$15**
You pay only **44.99**
100-ft. electric cord.
**Sale, each 9.99**
Garden Shop, Downtown, Lougheed, Richmond, Victoria

# Sun Stuff *our annual* SUMMER SALE

## BUDGET FASHIONS

**811 Sleeveless Print Shirts,** cotton and blends in assorted prints. S.M.L. **Sale, each** 3.99
**812 Short-Sleeve and Sleeveless Dresses,** prints and pastels, assorted fibres. 10-20. **Personal shopping only. Sale, each** 8.99
**813 Polyester Hot Pants,** short sleeves, cuffs. Printed tops, plain pants. 10-18. **Sale, each** 10.99
Budget Fashions, Downtown, Lougheed, Richmond, Victoria

## WOMEN'S BUDGET SPORTSWEAR

**814 Hot Pants,** cuffed, elastic waist. Polyester. 10-16. **Sale, each** 3.99
**815 Polyester Pull-On Pants,** elastic waist. 10-18. **Sale, each** 6.99
**816 Wrangler Denim Jean Subs,** boot or flare leg. Solids, stripes, prints. 10-16. **Sale, each** 3.99
**817 Tunic Tops,** sashed, long or short sleeves. Arnel, Fortrel*, prints and solids. 10-18. *R.T.M. **Sale, each** 5.99
**818 Cotton Knit Tops** with scoop neck. S.M.L. **Sale, each** 1.99
**819 Cotton T-Shirts,** sleeveless, solids and stripes. S.M.L. **Sale, each** 1.99
**820 Acrylic Cardigan and Pullover Subs,** long or short sleeved. S.M.L. **Personal shopping only. Sale, each** 2.99
* R.T.M.
Budget Sportswear, Downtown, Lougheed, Richmond, Victoria

## BUDGET YOUNG MODERNS

**821 Hot Pants** are polyester. Assorted solids. 7-15. **Sale, each** 3.99
**822 Two-Piece Hot Pant Set** is polyester. Assorted prints. 7-15. **Sale, each** 9.99
**823 Hipster Flare Cords** have button front. White, lilac, blue. 7-15. **Sale, each** 6.99
**824 Swim Suits,** two-piece, prints and solids. Assorted fabrics? 7-15. **Sale, each** 7.99
Budget Young Moderns, Downtown, Lougheed, Richmond, Victoria

## LINGERIE

**804 Polyester Dusters** of permanent press poplin, with button front, pockets. Prints for summer. S.M.L. **Sale, each** 3.99
**825 Cotton Peasant Dresses** in assorted prints. 7-15. **Sale, each** 6.99
**826 Polyester/Cotton Robes,** zip front or buttoned. Assorted prints. S.M.L. **Sale, each** 5.99
**827 Cotton Blend Sleepwear,** pyjamas, waltz and long gowns. Prints. S.M.L. **Sale, each** 2.99
**828 Rayon Briefs and Bikinis,** white and colours, plain and fancy. S.M.L. **Sale 3 for** 99¢
**829 Famous Name Bras (SUBS)** in assorted styles and sizes. **Sale, each** 2.99
Budget Sleepewear, Underfashions, Downtown, Lougheed, Richmond, Victoria

## HOSIERY, ACCESSORIES

**805 Baymart Panty Hose** in beige, mocha, navy or ivory nylon mesh. Nude heel with reinforced panty. One size fits 100-160 lbs. **Sale, each** 79c
**830 Baymart One-Size Panty Hose** are nylon mesh, reinforced panty, nude heel. Beige, mocha, ivory. Fits 100-160. **Sale, each** 79c
**831 Baymart Queen Size Panty Hose** in beige, taupe, mocha. Fits 160-210. **Sale, each** 79c
**832 Sheer Nylon Mesh Knee Highs** in beige, mocha, navy, cocoa. One size fits all. **Sale 2 pairs** 99c
**833 Terry Towel Slipperettes** in prints and plains. S.M.L. **Sale, each** 79c
**834 Scarves** of printed acetate. Squares. **Sale, each** 79c
**835 Casual and Dress Handbag Samples** in vinyls and crinkles. **Sale, each 4.99 5.99** 3.99
**836 Straw Handbags** of P.V.C. White and bone, in casual and dress styles. **Sale, each** 2.99
Budget Hosiery, Accessories, Downtown, Lougheed, Richmond, Victoria

## CHILDREN'S BUDGET WEAR

**TODDLERS' 2-3X**
**843 Knit Shirts,** 100% cotton, mock turtle neck. 2-3x. **Sale, each** 99c
**844 Cotton Briefs,** white. 2-3x. **Sale 3 for** 99c
**845 Stretch Ankle Socks,** fit age group 2-3x. **Sale 3 pairs** 99c

**GIRLS' 4-6X**
**846 Textured Nylon Short Sets,** striped top, solid colour shorts. 4-6x. **Sale, set** 2.49
**847 Rayon Panties,** pastels. 4-6x. **Sale 3 for** 99c
**848 Stretch Ankle Socks,** white and pastels. Fit age group 4-6. **Sale 3 pairs** 99c

**BOYS' 4-6X**
**849 Denim Jeans,** half-boxer style, stripes navy. 4-6x. **Sale, each** 1.79
**850 Cotton Blend Knit Shirts,** short sleeves. 4-6x. **Sale, each** 1.59
**851 Briefs. 100% cotton. 4-6x. Sale 3 for** 99c

**BOYS' 8-16**
**852 Denim Flare Jeans,** cotton in stripes. 8-16. **Sale, each** 3.99
**853 Knitted or Woven Cotton Shirts,** stripes and plains in gold, blue, green. 8-16. **Sale, each** 1.99
**854 Coloured Cotton Briefs,** blue, green, S.M.L. **Sale, each** 49c
Children's Budget Wear, Downtown, Lougheed, Richmond, Victoria

## WOMEN'S TEENS' BUDGET SHOES

**837 Women's Cork Sole Sandals** have leather uppers. White, bone. 5-9. **Sale, pair** 7.99
**838 Cross Strap Sandals,** leather uppers, comp. soles. White, bone. 5-9. **Sale, pair** 6.99
**839 Women's, Teens' Dress Shoes** are young styled city sandals. 5-9. **Sale, pair** 7.99
**840 Women's, Teens' Casual Suedes** with crepe soles. Beige, brown. 5-9. **Sale, pair** 7.99
**841 Canvas Runners** for women and teens. White, navy, black. 5-10 **Sale, pair** 1.49
**842 Fabric Casuals** in spring colours. 5-10 **Sale, pair** 2.99
Women's, Teens' Budget Shoes, Downtown, Lougheed, Richmond, Victoria

## MEN'S, BOYS' SHOES

**878 Dress Boots,** suede or leather uppers, 5" Chelsea. Brown, gold. 7-11. **Sale pair** 9.99
**879 Civil War Boots,** Confederate style, leather uppers. Black, brown. 7-11. **Sale, pair** 19.99
**880 Woven Casuals,** leather uppers, compo soles. White. 7-11. **Sale, pair** 4.99
**881 Dress Shoes,** leather uppers, compo. soles, tie or slip-on. Black, brown. 7-11. **Sale, pair** 9.99
**882 Suede Hitchhiker Casual,** 3-eye tie, crepe soles. Sand, dark brown. 7-11. **Sale, pair** 8.99
**883 Canvas Running Shoes,** boot or or oxford. Black or brown. 7-11. **Sale, pair** 1.99
Men's Budget Shoes, Downtown, Lougheed, Richmond, Victoria

## STAPLES

**884 Wabasso Dependable Sheets,** slight subs. 100% cotton. Flat or fitted. Twin. **Sale, each** 2.99
Double. 3.39 Pillowcases, **pair** 1.29
**885 Washable Thermal Blankets.** 72"x90". **Sale, each** 4.99
**886 Washable Polyester Comforters,** Floral print. French crepe cover, solid colour flannel back. Twin 60"x72". **Sale, each** 7.49
Double 72"x84". **Sale, each** 9.49
**888 Polyester Fill Pillow** is washable, non-allergenic. Floral print French crepe. 18"x26". **Sale, each** 2.99
**889 Bath Mat Set** in washable viscose. 24" x 36", with fringe. Latex back. **Sale, 2-piece set** 3.99
**890 Beach Towels** in assorted prints. Size approx. 36"x60". **Sale, each** 2.29
Budget Staples, Downtown, Lougheed, Richmond, Victoria

## BUDGET HOME NEEDS

**891 Umbrella Table Set** has 6½ ft. diam. floral umbrella and 32" metal table, floral vinyl table cover, ground spike, four padded chairs to match. **Sale, 8-pce. set** 59.99
**892 Adjustable Padded Suncot** in floral vinyl to match table set (above). 2" foam mattress. Aluminum frame, on wheels. **Sale, each** 19.99
**893 Pads and Covers:** Blue or yellow floral print.
A. 1" foam chair pad. **Sale, each** 2.49
B. 1" foam chaise pad. **Sale, each** 3.99
C. 24" round barbecue cover. **Sale, each** 2.69
**894 Metal Patio Table** is 19" diam. Folding tripod legs. White or avocado solid, orange floral. **Sale, each** 1.99
**895 Patio Refreshment Set** has 64-oz. pitcher, six 16-oz. glasses. Gold, avocado. **Sale, 7-pce. set** 3.99
**896 Continental Bed Unit** includes mattress, box spring, set of legs. 252-coil construction. Twin. 3'3" size. **Sale, unit** 59.99
Please allow 10 days for delivery.
Double 4'6" size. **Sale, unit** 69.99
Queen 5'0" size. **Sale, unit** 99.99
**897 Washable Vinyl Padded Headboard** fits unit above. Curved top, button trim. White boucle pattern. Twin. **Sale, each** 9.99
Please allow 10 days for delivery.
Double 4'6" size. **Each** 11.99
Queen 5'0 size. **Each** 13.99
Budget Home Furnishings, Downtown, Lougheed, Richmond, Victoria

## MEN'S BUDGET FURNISHINGS

**855 Perma-Press Short-Sleeve Dress Shirts,** polyester/cotton, long point collar. Solid blue, tomato, mustard, green. 14½-17. **Sale, each** 2.99
**856 Short-Sleeve Sport Shirt,** combed cotton, long-point collar. Stripes and prints in gold/black, brown/tan, navy/red. S.M.L. **Sale, each** 1.99
**857 Acrylic Knit Shirts,** short sleeves, raglan shoulders, mock turtle neck. Stripes of green, gold, lilac. S.M.L. **Sale, each** 2.99
**858 Perma-Press Golf Shirts** have underarm gussetts. Gold, navy, chile. S.M.L. **Sale, each** 2.99
**859 Terry Knit Shirts** in fashionable neck styles. Solids or stripes in red, blue, gold, green. **Sale, each** 3.99
**860 Baymart T-Shirts,** combed pima cotton, short sleeves. White, green, blue, gold. **Sale, each** 99c
**861 English Import Shetland Pullovers,** crew neck, saddle shoulder. Gold, green, blue, chili. 38-44. **Sale, each** 6.99
**862 Baymart Briefs and Vests,** 100% Pima cotton. White. S.M.L.XL. **Sale, pack of 3** 2.49
**863 Stanfield Coloured Briefs,** ribknit cotton. Gold, blue, green. S.M.L.XL. **Sale, each** 2.49
**864 Wool and Nylon Blend Ankle Socks,** one-size stretch fit. Subs. **Sale, pair** 89c
**865 Swim Trunks,** nylon lastex stretch. Solids and stripes of gold, black, green. S.M.L. **Sale, each** 2.79
Men's Budget Furnishings, Downtown, Lougheed, Richmond, Victoria

## MEN'S CLOTHING

**807 Men's White Jean Flares** are permapress polyester/cotton twill in low rise, button fly style with safari pockets. Waist 28-36, length 29, 31, 33. **Sale, each** 6.49
**867 Forterl*/Wool Blazers,** double-breasted. Navy, brown, beige. 36-46. **Sale, each** 35.99
**868 Polyester/Cotton Safari Jackets,** perma-press, water repellent. Navy, beige, tobacco. 36-46. **Sale, each** 8.99
**869 Raincoats,** double-breasted, belted, cotton/nylon by Canadian Mist; or button fly front, cotton/Fortrel* Navy, beige, tobacco. 36-46. **Sale, each** 18.99
**870 Nylon Windbreakers,** zip front. Brown, blue, green, gold. S.M.L.XL. **Sale, each** 3.99
**871 Bermuda Shorts,** Sanforized cotton. Blue, tan, grey stripes. 30-36. **Sale, each** 4.99
**872 Slim and Executive Cut Dress Slacks,** wools, wool blends. Solids, stripes. 28-42. **Sale, each** 12.98
**873 Tee Kay Slacks Subs,** slim cut, low rise. Cottons, denims. 28-36. **Sale, each** 4.99
**874 Famous Make Denim Flares,** Sanforized cotton. Blue. 28-36. **Sale, each** 6.99
**875 Fortrel*/Cotton Work Pants,** permapress, full cut. Green, olive, bark. 30-42 waists, 29-30½ lengths. **Sale, each** 6.49
**876 Forterl*/Cotton Work Shirts,** permapress. Green, olive, bark. 14½-17. **Sale, each** 5.49
**877 Size 11 Work Socks,** wool blend; reinforced heels, toes. Boot length. Grey. **Sale, pair** 49c
* R.T.M.
Men's Budget Clothing, Downtown, Lougheed, Richmond, Victoria

## BARBEQUE NEEDS

**810 24" Barbecue with Hood** has the new deeper bowl, hood spit with electric motor, tripod legs, ratchet grill adjustment. **Sale, each** 16.99
**8011 Wagon Barbecues,** 16"x24" fire bowl, adjustable grill, 3-position adjustable motor. **Sale, each** 19.99
**8012 Table Model Barbecue** — 18" circular, adjustable grill. Tangerine. **Sale, each** 6.99
**8013 Take Along Barbecue** — Latest in portable barbecuing. **Sale, each** 1.89
**8015 Traveler Barbecue,** 16"x24" fire box, folding hood and legs, battery operated spit and grill. **Sale, each** 16.99
**8016 Cast Iron Colored Hibachi,** adjustable grill, draft control, 10x10". **Sale, each** 6.99
10"x20" size. **Sale, each 10.99**
**8017 BARBECUE ACCESSORIES:**
**Kingsford Briquettes,** 20 lbs. **Sale, each** 1.69
**Wizard Liquid Starter,** 16-oz. can. **Sale, each** 29c
**Electric Barbecue Lighter** — **Sale, each** 3.99
**8022 Cedar Lawn Chairs** — **Sale, each** 3.99
**8024 Patio Lights,** wired with 6 lights. **Sale, each** 4.99
**8025 Patio Light Shells,** lets you use your outdoor Christmas light cords. **Sale, each** 2.29
**8021 Tiki Torches** — **Sale, each** 1.89
Garden Shop, downtown, Lougheed, Richmond, Victoria

## GARDEN SHOP

**Bedding Plants** — Large selection of vegetables, including a good assortment of tomatoes, petunias and annual flowers. **Giant baskets, 2 for 1.49**
**Regular baskets, 3 for 99¢**
**Hanging Baskets** — Beautiful assortment, fresh from local nurseries. Good choice of named variety fuchias. Small baskets. **Sale, each 3.33**
**Large Hanging Baskets— Sale, each 4.44**
**Personal shopping only, please, for bedding plants and hanging baskets. No delivery. Selection subject to nursery stock.**

$15 trade-in value will be allowed on any power mower purchased, providing trade is in running condition.
**898 Baycrest 18" Reel Mower,** 2 h.p. engine, lever control choke, 5-blade reel, self-propelled by raising handle. **Sale, each** 124.99
Less trade-in $15. **You Pay Only** 109.99
2 **gallon gas container. — 3.99**
**899 20" Gas Rotary Mower,** 3.5 Briggs and Stratton engine, 20" aero-jet deep draw deck, 7" wheels with oil tree bearings. **Sale, each** 74.99
Less trade-in $15. **You Pay Only** 59.99
**Grass catcher — 8.99**
**8001 Electric Twin-Blade Mower,** 10 amp. 1¼ h.p. C.G-E motor, staggered blade positions, cast aluminum chassis. **Sale, each** 69.99
Less trade-in $15. **You Pay Only** 54.99
**Grass catcher — 8.99**
**8002 Supreme Hand Mower,** 5 steel blades, die cast aluminum side plates, self-adjusting bearings, non-skid 8" wheels. 14" cutting. **Sale, each** 19.99
**16" cutting— Sale, each 22.99**
**8003 25" Lawn Sweeper,** detachable, easy emptying cotton bag with big capacity. Loop handle. Durably constructed. **Sale, each** 31.99
**8004 Fertilizer Spreader,** save by quickly putting it together yourself. Rubber tires. Sturdy steel. **Sale, each** 7.99
**8005 Wheelbarrows,** sturdy metal, rubber tires, nylon wheel bearings. 3 cu. ft. size. **Sale, each** 10.99
**8006 Tool and Garden Shed,** all metal, floor included, batten type panels. Height 74", width 72", depth 78". **Sale, each** 99.99
**8007 Oscillating Sprinkler,** adjustable pattern. Model No. 61, covers 2200 square feet. **Sale, each** 5.99
Model No. 71, covers 2800 sq. ft. **Sale, each** 7.99
**8009 Lawn and Garden Ornaments,** rigid vinyl with ground stake. About 10" to 12" high. Choice of frog, chipmunk, raccoon, skunk, honey bear, rabbit and squirrel. **Sale, each** 3.19
**8010 Posh 10-6-4 Fertilizer,** for lawns, gardens and plants. Average coverage 50 lbs. to 2500 sq. ft. **Sale, 50-lb. bag** 2.99
Garden Shop, Downtown, Lougheed, Richmond, Victoria

## HARDWARE

**8028 Baycrest Paints** — Your choice of Interior Latex, Semi-gloss or High Gloss. Exterior Latex or High Gloss. **Sale, quart** 2.39
**Sale, gallon** 7.99
**8029 Nylon Bristle Brushes,** wood handles. 2½" size. **Sale, each** 2.29
3" size. **Sale, each 2.69**
4" size. **Sale, each 3.39**
7½" **Roller and Tray Set,** mohair cover. **Sale, set** 2.39
**8030 Aluminum Ladders,** flatter rungs for safety and comfort. Extension ladders have self-levelling feet. 6' step ladder. **Sale, each** 13.99
20' extension ladder. **Sale, each 24.99**
24' extension ladder. **Sale, each 29.99**
**8031 White Wood Furniture.**

| | Sale, each | | Sale, each |
|---|---|---|---|
| Night table. | 9.99 | 3-drawer chest. | 14.99 |
| Wardrobe. | 39.99 | 4-drawer chest. | 16.99 |
| Book case. | 13.99 | 6-drawer chest. | 21.99 |
| Toy box. | 13.99 | 9-drawer chest. | 29.99 |
| 4-drawer desk. | 19.99 | 7-drawer desk. | 27.99 |

Please allow 10 days for delivery
Hardware, Downtown, Lougheed, Richmond, Victoria

## AUTO ACCESSORIES

**8032 8-Track Stereo Tape Player** runs on 12 volt negative ground system. Plays 4-track with adaptor. **Sale, each** 49.99
Two matching speakers. **Sale, set** 7.99
**8033 Brand Name Tires** — Installation by appointment. 650x13. **Sale, each** 18.99
775 x 14 - 15. **Sale, each 21.99**
825 x 14 - 15. **Sale, each 24.99**
855 x 14 - 15. **Sale, each 26.99**
**8034 Rubbermaid Car Mats,** new design with Velcro grippers. Front. **Sale, set** 5.99
Rear. **Sale, set 3.99**
**8035 Cool Cushions** for summer driving. Bucket seat style. **Sale, each** 5.49
**8036 Dolphin Lamp** with 6 volt battery. Unsinkable, unbreakable. All purpose. **Sale, each** 3.99
**8037 Radar Lamp,** heavy-duty 6 volt sealed beams. Rugged steel construction. **Sale, each** 9.99
Auto Supplies, Downtown, Lougheed, Richmond, Victoria

## Help for Summer Visitors

Two young Indian girls study tourist literature which will help them to give information to visitors to Duncan during summer. For first time, Indian girls from Cowichan band are being employed at Duncan information bureau on Trans-Canada highway. Chamber of Commerce, which operates bureau, was able to arrange employment of Gloria George, 19, and Alfrida Henry, 22, through British Columbia First Citizens' Fund.—(Klaus Muenter)

*Port Alberni Festival*

# Arts Given Special Week

PORT ALBERNI — Hundreds of visual and performing arts enthusiasts will be kept busy this week at the annual Port Alberni Community Arts Festival which was officially opened Monday afternoon.

Performing the ceremony was G. C. Blair Baillie, president of Vancouver Community Arst Council of Vancouver.

Most of the week's activities will be centred around Echo Centre but some special events are scheduled for the high school auditorium.

Officials said there would be no charge for usual exhibits which will range from rock club collections to artists at work with palette and brushes, but charges would be made for events such as youth drama performances at Echo Centre Saturday afternoon and Nanaimo Scottish dance revue on Friday evening at the High School.

Visitors will have a choice of a $2 ticket, covering every event throughout the week or individual admissions. Student admission for the week is $1.

"I wanted to see as many people as possible involved," said co-ordinator Mrs. Marianne McClain.

Tuesday's program indicated her success. In the evening, a group of French spinners and weavers gave a display and a Northern European songfest featured singers from France, Germany, Norway and Holland.

German food was featured Tuesday afternoon and Mrs. Kay Bottomley, recently from Japan, demonstrated Japanese flower arrangements.

Following Monday's opening ceremonies, the senior Sing-out group performed together with a number of young artists who were award winners from the community arts council's cultural fund last year.

Every day will see food from a different country featured during a tea hour. Today's East Indian day will be highlighted by a sari fashion show, co-ordinated by Mrs. Nur-janev Mohamed.

Outside, weather permitting, art and pottery groups will give demonstrations, and while a display of work by B.C. sculptors, brought in from Vancouver, will also be mounted.

Saturday will end with a Nanaimo concert band performance for the adults. A dance for younger visitors will be held at Glenwood Centre.

The annual Beaux Arts Ball will be held on Friday night at the Italian-Canadian Hall, with a "silly circus," resulting in prominent citizens being dressed as ringmasters, peanut vendors, clowns and other circus personalities.

PEARSON
Harley-Davidson
GOLF CARTS
World of Pleasure

DAY AND NIGHT
CERTIFIED MECHANICS
8 a.m. to 11:30 p.m.
WESTVIEW AUTO CLINIC
Trans-Canada Highway at Tillicum
Phone 385-5412
Open 25 Hours Daily

For Want Ads — 386-2121

*Gold River*

# Loggers' Sports First for Town

GOLD RIVER — Gold River Centennial Committee will initiate a first for Gold River when loggers sports are heldl on July 17.

The sports will be held adjacent to the shopping plaza. Preparations have changed Gold River's skyline.

Most noticeable change has been caused by two climbing poles.

Jim Messer, centennial committee member in charge of the Sports, said the poles, which are 115 ft. above the ground, are anchored 15 feet into the earth.

Messer said that there would be 16 events with $2,200 in prizes, plus trophies. There would also be a gate prize.

Mrs. Carmen Cousineau, in charge of a Klondike Night dance after the sports, said Shannon Messer, Miss Gold River Centennial would attend the dance.

She also explained reasons for following the sports with a Klondike night. "In the time referred to as the Good Old Days, when the beach camp at the mouth of the Gold River, on Muchalet Inlet, was in operation — way back in 1963 — the loggers and their wives staged a Klondike Night, complete with can-can girls and a huge buffet supper.

"At that time there were approximately 35 houses, 15 trailers and quarters housing about 100 men. It seems that, due to the shortage of single girls, the married families would invite a number of nurses from the Campbell River General Hospital to attend these functions. No doubt this greatly boosted the moral of the single men.

# *Medal Date Fixed*

QUALICUM BEACH — Presentation of centennial medals at Qualicum Beach will be made June 10, it was announced at a recent council meeting.

Council was told that there were about seven people eligible in the area. Aldermen decided to sponsor a supper in connection with the event.

Mayor Charles Darkis said the elderly people had given their service to country and an alderman pointed out that some were still doing a lot for the community.

James Bentley of the Old Age Pensions Organization will form a committee to work with the village clerk in arranging the supper and the Catholic Women's League will look after catering. Transportation will be provided.

Harewood Allix of Parksville Aero Club said the only barrier in the way of a licence being granted to the airport was a number of trees which had to be topped or felled.

In a discussion with RCMP representatives, on policing in the village, aldermen said it was often difficult to contact police in Parksville and Qualicum Beach detachments.

Cpl. Jim Stewart of Qualicum said that since the beginning of the year only 53 Zenith calls had been made. He pointed out that in an emergency, if police could not be reached locally, a call could be made to Zenith 4444.

Council was told that unpaved roads had been oiled and that at the end of the month, roads which are due to be paved would be covered with a layer of gravel.

*Accommodation for Old Folk*

# Housing Head Remains

PORT ALBERNI — Although temporarily confined to hospital, Leroy Loewen was re-elected president of the Port Alberni Senior Citizens Homes Society at a recent annual meeting.

The society's high-rise project was reported proceeding at a satisfactory rate and is expected to be opened Aug. 1.

Roofing should be completed in three weeks and some minor finishing will remain to be done after the official opening, said officials.

Seventy-two applications have already been received for the 57 units which will be available. Quarters will also be provided for a caretaker.

The 28 cottages which the society has had in operation for several years are also filled to capacity.

Funds were raised through raffle of two chairs at last year's fall fair, accounting for $900.

An additional $2,800 was obtained through a tea bag drive, in which thousands of tea bags were sent to local residents who were invited to have a cup of tea at home and send any contribution that they might have made to a conventional afternoon tea to the building fund.

Denture Discovery
Easy-to-use Plastic Cream Revolutionizes Denture Wearing

The nearest thing to having your own teeth again is possible now with a plastic adhesive cream discovery that helps hold dentures—both uppers and lowers—*as they've never been held before!* It forms an elastic membrane that helps hold dentures *firmer for hours.*

It's FIXODENT™ Denture Adhesive Cream for daily home use. FIXODENT not only holds dentures more firmly—it holds them more comfortably, too. It's so elastic you may bite harder, chew better, eat more naturally. Get revolutionary new FIXODENT at all drug counters.

She docks right at Victoria's door. And Seattle's.

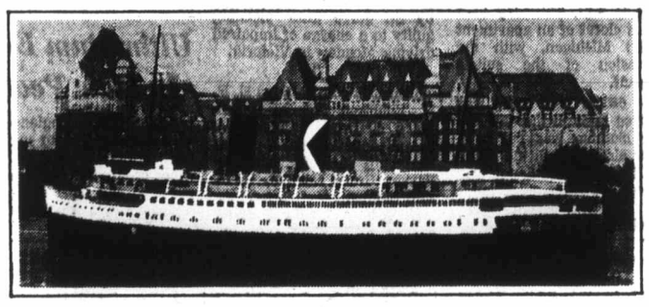

Take the downtown to downtown route.
You can beat the long drives and traffic with us.
You can also forget about the uncertainty of getting your car on the ferry. Because you can reserve both car space and a state room on the Princess Marguerite.
And along with all these extras, you'll have a beautiful scenic trip.
Leave Downtown Victoria 5:30 p.m. • Arrive Downtown Seattle 9:30 p.m.
Leave Downtown Seattle 8:30 a.m. • Arrive Downtown Victoria 12:30 p.m.
*For reservations and information*
385-7771
CP Rail

big catch – big thirst – big flavour...
give yourself a LUCKY break !

For free home delivery and bottle return, phone:
384-4177
This advertisement is not published or displayed by the Liquor Control Board or by the Government of British Columbia.

Chevron introduces
B.C. DISCOVERY Guides

Chevron helps you celebrate British Columbia's Centennial of Confederation with this fascinating and descriptive set of *TEN — 24-Page Full-Color Guides* to all areas of British Columbia. Discover British Columbia in this Centennial year with these beautiful books to help guide you through British Columbia's historic past and exciting present. And keep them safe and clean in the Deluxe Bookshelf Binder you collect FREE with your *first* copy. Collect *all* ten! Get extra copies to send to your friends. They're a real Centennial bargain . . . a collector's item never again to be repeated . . . available only through Standard Stations and participating independent Chevron Dealers.

Standard Oil Company of British Columbia Limited
Chevron

—Agnes Flett

*Cars, campers crowd onto Long Beach*

*'Plenty of Room'*

# Beach Survives Busy Weekend

LONG BEACH—Long Beach was not crowded over the holiday weekend despite a federal move to cut beach camping from a 10-mile stretch to a four-mile area earlier this year, park superintendent George Trachuk said Tuesday night.

The more followed integration of the beach into the Pacific Rim National Park.

Trachuk said there were about 750 units on the four miles of beach that was open to campers and the area could have taken many more campers before there was crowding.

He said car access for the other six miles of beach has been blocked off but some campers walked into the area. He said the area had been put out of bounds for camping within the next three sanitation or garbage facilities have been provided.

He said the four-mile stretch has these facilities and the facilities were adequate enough to service an estimated 2,500 campers.

He said the government hopes to phase out all beach camping within tse next three years and replace it with organized sites on land adjacent to the beach.

He said there is one old provincial government site that has 89 stalls and these were filled by Friday night. He said there were an estimated 145 units in the 89 stalls, as many campers doubled up.

*Peterson*

He said cars cannot reach other sections of the beach from the four-mile "legal" beach as a rock point to the south blocks cars and a similar outcrop of rocks blocks most cars to the north.

He said the provincial government beach, Chesterman, also had signs erected over the weekend in an attempt to ban campers but said many campers went to the three-mile beach anyway.

He said the amount of holiday campers surprised him as the season was still early. He said there were about 5,000 campers in the area.

He said the four-mile section of the federal government park should be able to handle al campers this summer.

Mayor Hugo Peterson of Tofino, together with other representatives from Tofino and Ucluelet is annoyed by a recent provincial camping ban on beaches near Long Beach — out of the national park area.

He said he felt public campsites should be put in at Chesterman beach and that land further back should be developed commercially — with motels and restaurants.

## *Poster Winners*

Because judges felt Maple Bay elementary school poster contest attracted high standard in entries, six prizes were awarded instead of three. Winners of contest, sponsored by Maple Bay painters to promote annual art show June 5 and June 6, were Kathy Binnion and Judy Mead, first; Heidi Horn and Kim Blumel, second; Michael Mowatt and Tanya Chidley, third.—(Klaus Muenter)

*One-Month Plan*

# Mill To Close At Gold River

By HUBERT BEYER

GOLD RIVER — Gold River pulp mill, main employer in Gold River will shut down operations for one month due to a "steadily weakening pulp market," a spokesman for the Tahsis Co. told the Colonist Tuesday.

About 360 workers will be affected by the shutdown June 6 to July 5, but according to Mayor Les Cartwright, "the town won't be hit too severely."

Announcement of the mill's closure was made by company manager Denis Catford.

"This situation has been building up for quite some time, we have done everything to avoid the shutdown, but it's a general malaise that has hit the entire pulp industry," Catford said.

"Since last Easter, the market has been tightening; right now, the market can only be described as poor. We held off as long as we could," he said.

Most workers would be able to take their holidays now which would substantially reduce the time during which they lose wages, the spokesman said.

Cartwright took the same view. Following their holidays, he said, workers would be eligible for unemployment insurance.

"There's just no comparison with the dreadful situation last year when workers went on strike for about five or six weeks during which they weren't eligible for either unemployment insurance or welfare," the mayor said.

"It'll be a little rough, but, on the whole, I think, the town won't be hit too severely."

Bill Mewbort, president of Local 11 of the Pulp and Paper Workers of Canada, said the shutdown would place "some hardship" on the town's residents, but he was certain that the company had tried everything to avoid the closing.

"Let's face it, the workers are probably the smaller losers; this company is one of the more profitable ones and if there had been any way to keep operations going, they would have done it. The company is going to lose a lot more than the workers will," he said.

Victoria-Cape Scott

# *Courtenay Walker Ends Trek*

PORT HARDY—Now that Bill Hembroff's 400-mile walk is over he has only one regret—that he was unable to take more photographs.

Hembroff arrived at Port Hardy on Tuesday after completing a centennial trek from Victoria to Cape Scott in an effort to raise funds for a centennial museum at Courtenay.

He expects to arrive in Courtenay today the easy way — travelling in a bus.

Hembroff, 48, walked into Cape Scott area Saturday evening where he was welcomed by Al Tulley, one of the lighthouse keepers.

"It was the first time I had been in a lighthouse," said Hembroff. "After a day's hard walk, I slept pretty well." His last lap from Holberg radar station to the lighthouse had taken him 22 miles.

The three men who take it in turns to man the lighthouse, and their families, had been expecting Hembroff.

## 'Nice Steak Dinner'

"They had been down looking for me in the morning, asking people whether I had arrived."

He said they were "quiet joyful" when he reached the lighthouse and "we had a nice steak dinner and a nice evening."

Hembroff said that a number of young people were making their way to the beaches at Cape Scott after authorities had clamped down on camping in the Long Beach area.

He said he expected they would be building shelters on the beaches, although there were quite a few left from last year when there were several colonies at Cape Scott.

How are his feet after the long walk? "They are fine," said Hembroff. "But they have been a problem at nights. They are so restless it has been difficult to find a position for them. They haven't been sore — just restless."

He hopes to have collected about $10,000 for the museum through the support of sponsors.

## Watching Lawn Grow

Hembroff said that now the walk is over he will probably "watch the lawn grow for a few days" and see how things have been going on the half-acre where he and his wife grow vegetables "and everything" for their own consumption.

He isn't sure what he will be doing next. He said he would try a similar project "if it was for a good cause."

He said he was very pleased at the way the walk had gone and the only disappointing thing was that generally the weather had not been good enough for taking photographs.

Hembroff added that he had also hoped to have seen more wildlife than he did.

After tackling the trail between Holberg and Cape Scott, he had a warning for other adventurers.

He said people planning to travel that area should make sure they have the right equipment — "rain clothes are a must."

"They should realize they're not just strolling down to the corner store," he said.

More Island News Page 11

## Passenger Hurt

CAMPBELL RIVER — About $3,000 damage resulted when a car driven by Gordon Bloomfield, 510 Dogwood, Campbell River, went off Trout Creek road and turned over Tuesday, Campbell River RCMP said. A passenger, John Mielke of Campbell River, was treated for minor injuries at Campbell River and District General Hospital.

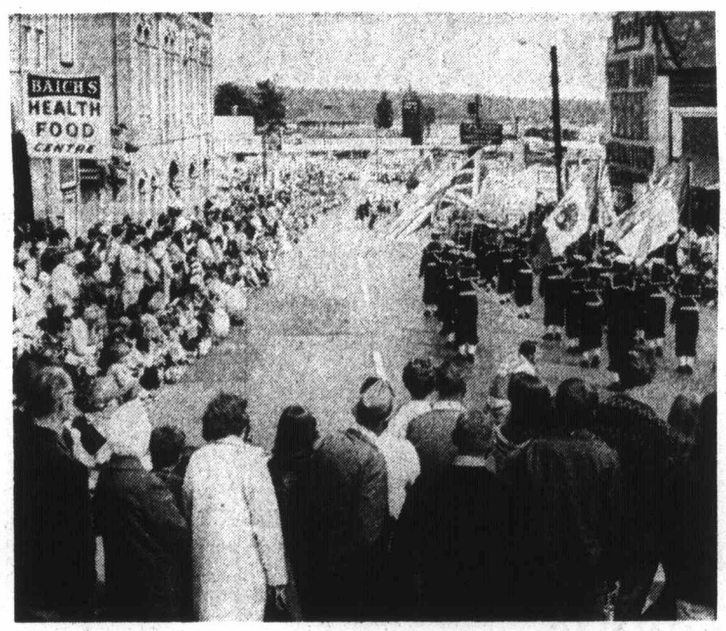


—Agnes Flett

—Agnes Flett

# May Queen, Parade Help Weekend Fun

Cumberland and Nanaimo were among those which celebrated weekend with special events. Above, large crowd watches Amphion Sea Cadets as they take part in Nanaimo parade. Trans-Canada highway was blocked off for two hours and traffic had to be diverted through city. Right, four-year-old Alison Normandy, mascot for Nanaimo Realty majorettes, still looks cheerful although there was long way to go in parade. Below, watched by retiring May queen, Brenda Tweedhope, left, new May queen Laurie Stock and has few words for crowd at Cumberland celebrations.

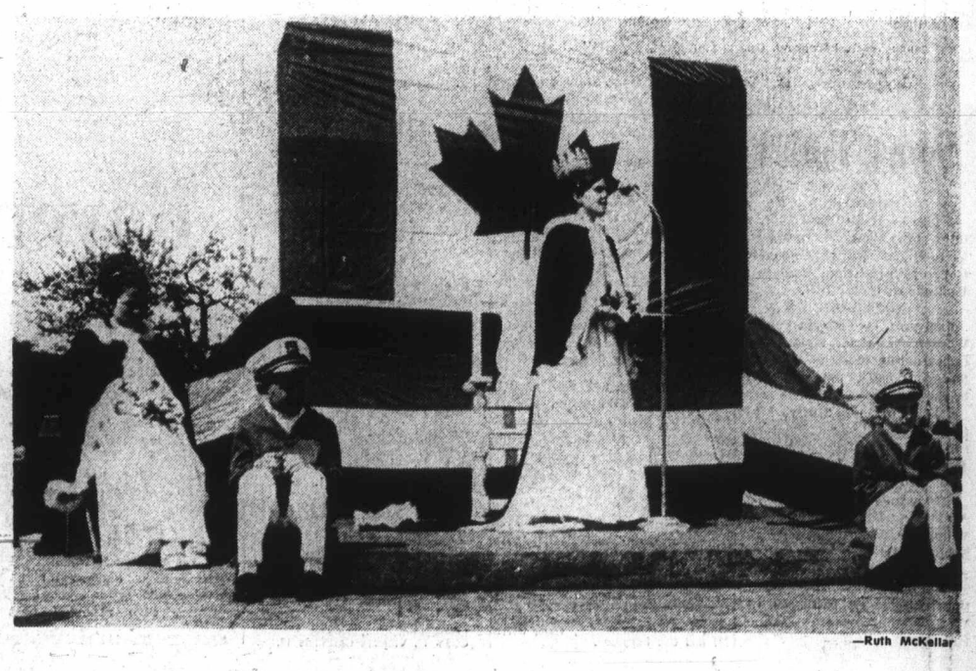

—Ruth McKellar

**280 ACREAGE FOR SALE and WANTED**

JUST SHORT OF TWO ACRES IN beautiful East Sooke. Fabulous waterview. ust a few steps to the water by fronting road allowance. Power and water on the street. Low down payment. The owner will carry the balance on easy terms. Be first to call. Simon Flett, 385-2471. Johnston and Co. Ltd.

20 ACRES, APPROXIMATELY, secluded, undulating, treed land, only a stone's throw from golf course on Prospect Lake Rd. Producing spring on property. $29,500 full price, terms available. Contact Gordon Stevenson, 388-7361, Woodley Estates.

ACREAGE FOR SALE? Large or small, with or without home building lots, etc. Call GEORGE CHAN, the specialist in Land, 386-2955. Mayfair Realty Ltd.

**285 UP-ISLAND PROPERTIES**

HANDYMAN'S SPECIAL

Partially renovated, 800 sq. ft. house. Has new concrete foundation. 3.43 acres of cleared land plus small stable. $12,900. Terms available. Call collect DOLPHIN AGENCIES LTD., 248-6156, ROSS HARVEY (Eve., 248-6968), Box 398, PARKSVILLE.

SHAWNIGAN LAKE ON THE WATER

Leave your cares and gardening behind! Fish, swim or ski from your own beach, balcony or wharf. Sleeps 6 to 8!
OFFERS INVITED AT $14,500
A. M. CHANDLER—388-4294
D. F. Hanley Agencies Ltd.
Shakespeare Street Office

MILL BAY, SEA VIEW

Very appealing (new) 3-bedroom home living room and dining over looking Saanich peninsula. Full basement with room for development — $22,500. For details call:
MARGARET WILSON
383-1583 Block Bros. Realty 386-3231

MODERN COTTAGE-HOME. Nanoose area. One or energetic couple. Cash $18,000. 406-576 Simcoe, Victoria, evenings.

**290 FARMS FOR SALE and WANTED**

DUNCAN

Here are 15 of the NICEST ACRES together with a good solid house built for a large family:
—3 good pastures
—abundant year-round water supply from spring.
—fruit trees and vegetable garden
—some treed land for shade
—4 (or possible 5) bedrooms
—Full high cement basement
If you are looking for your piece of dream property on which to bring up the family this is it and all for $33,000. Call LIZA CHESSHIRE today, 388-6231, Island Pacific Realty.

5 ACRE HOBBY FARM—SAANICH

Sound 13-yr. old house, 2 BR., large kitchen and living room. 2 bathrooms. Three bedrooms in full cement basement. Excellent well and irrigation pond. Large older barn. Full price $28,900.
WILF DAVIS, JR.—479-4398
Island Pacific Realty 388-6231

**293 GULF ISLANDS PROPERTIES**

X X X X X X X X X X
X BOULTBEE X
X SWEET X
X Realty X
X Ltd. X
X X
X

YORKSHIRE TRUST AFFILIATE

128 FEET!!
LAKESHORE PROPERTY

Lovely two-bedroom on Salt Spring Island on an acre of ground with swimming and fishing at the door. Large living room overlooking the lake. Unique brick fireplace. Developed basement with huge fireplace. Double garage with covered walk plus extra carport. Small dock plus swimming float and diving board. Extra guest cottage. Low taxes. Asking $46,500 with terms.
To view, call:
G. H. WILLISCROFT
K. C. ROBINSON
388-5561 24 Hr. Service

NORTH PENDER ISLAND

Sea view, two bedroom home near Golf Course, with direct access to good beach and anchorage on three quarters of an acre, excellent for gardening. Vendor will carry $15,000 at 7½ per cent. $25,000.
JOHN P. BELL 656-4293
G. PERODEAU 656-4525
J. H. G. BOVEY 652-2324
PEMBERTON, HOLMES LTD.

SALT SPRING ISLAND RETIREment, or small family home. Three bedrooms, spacious living room, neat kitchen, nook, bathroom. Auto H-W oil heat. Electric range, etc. On woodsy ¼ acre. Just yards shopping, schools, sea. Owner moving. Priced to sell. Terms. Details; Box 251, Ganges Harbour, B.C.

TWO 2-ACRE PARCELS, Salt Spring, Panoramic views, distress sale, 382-2007, 382-4228, 384-7647.

1.47 ACRES. SALT SPRING IS. Some seaview. Only $5,500, terms. Leverton Rlty., 385-8012.

**295 LISTINGS CANCELLED**

MY 10.74 ACRES, SECTION 16RLE, Plan 18779, Lot B in Central Saanich is off the market. M. Lambert.

## Double Raids Bag $57,600

LONDON (AP) — Armed gangs held up two branches of the National Westminster Bank Monday and netted $57,600. Six masked men with shotguns and revolvers burst into the bank's Kilburn branch in north London, fired a warning shot, and sped off by car with $9,600. In Lewisham, south London, five men with shotguns made a carbon copy raid at the same time and snatched a bigger haul — $48,000.

**NOTICE TO CREDITORS**

IN THE MATTER OF THE ESTATE OF PETER JAMES McDONALD late of 2343 Kilgary Place, Victoria, B.C.

NOTICE IS HEREBY GIVEN that creditors and others having claims against the estate of the above-named deceased are hereby required to send them to the undersigned Executors at P.O. Box 580, Victoria, B.C. before the 26th of June, 1971, after which date the Executors will distribute the said estate amongst the persons entitled thereto, having regard only to the claims of which they shall then have received notice.

ELIZABETH BERTA DORIS McDONALD and
The ROYAL TRUST COMPANY, Executors.
by CREASE and COMPANY, their Solicitors.

**NOTICE TO CREDITORS**

IN THE MATTER of the Estate of JENNIE MacLAUGHLAN CHIRINSKY-CHIKHMATOFF, late of 1069 Beach Drive, Victoria, B.C., Deceased.

NOTICE IS HEREBY GIVEN that creditors and others having claims against the estate of the above-named deceased are hereby required to send them to the undersigned executors at P.O. Box 997, Victoria, B.C., before the 21st day of June, 1971, after which date the executors will distribute the said estate amongst the persons entitled thereto, having regard only to the claims of which they shall then have received notice.

ROBERT IAN ROSS,
JOHN CHARLES SCOTT-HARSTON,
REGINALD JOHN NATION,
Executors,
by Crease & Company, their solicitors.

**NOTICE TO CREDITORS AND OTHERS**

In the Matter of the Estate of LAURA SMITH WILL, Late of St. 4-1788 Rockland Avenue, Victoria, British Columbia, Deceased.

NOTICE IS HEREBY GIVEN that creditors and others having claims against the estate of the above-named deceased are hereby required to send them to the undersigned executor at 1037 Fort Street, Victoria, British Columbia, before the 30th day of June, A.D. 1971, after which date the executor will distribute the said estate amongst the parties entitled thereto, having regard only to the claims of which it then has notice.

MONTREAL TRUST COMPANY, Executor.
By its solicitors:
Messrs. Green & Company,
149 Canada Avenue,
Duncan, B.C.

**NOTICE TO CREDITORS AND OTHERS JAMES SCOTT, Deceased**

NOTICE is hereby given that creditors and others having claims against the estate of James Scott, deceased, late of Victoria, British Columbia, are hereby required to send them to the undersigned executor at Suite 505 - 645 Fort Street, Victoria, British Columbia, before the 30th day of June 1971, after which date the executors will distribute the said estate among the parties entitled thereto, having regard to the claims of which they then have notice.

GILBERT JOSEPH SMITH,
Executor,
Sullivan, Smith & Bigelow,
Barristers and Solicitors.

**NOTICE TO CREDITORS AND OTHERS THOMAS MALCOLM HUNTER DAY, Deceased**

NOTICE is hereby given that creditors and others having claims against the estate of Thomas Malcolm Hunter Day, deceased, late of Victoria, British Columbia, are hereby required to send them to the undersigned executor at Suite 505, 645 Fort Street, Victoria, British Columbia, before the 30th day of June, 1971, after which date the executors will distribute the said estate among the parties entitled thereto, having regard to the claims of which they then have notice.

GILBERT JOSEPH SMITH,
Executor,
Sullivan, Smith & Bigelow,
Solicitors.

**NOTICE TO CREDITORS AND OTHERS IN THE MATTER OF THE ESTATE OF ISABELLA BARNET COLLINS, late of 1005 Pemberton Road, Victoria, B.C., deceased.**

NOTICE IS HEREBY GIVEN that creditors and others having claims against the estate of the above-named deceased are hereby required to send them to the undersigned Executor at P.O. Box 580, Victoria, B.C., before the 28th day of June, A.D. 1971, after which date the Executor will distribute the said estate amongst the parties entitled thereto, having regard only to the claims of which it then has notice.

THE ROYAL TRUST COMPANY
By its Solicitors,
Messrs. HORNE, COUPAR, MacMINN & ROBERTS.

**NOTICE TO CREDITORS**

In the Matter of The Estate of STELLA OGILVIE GUILD, late of 303 Vancouver Street, Victoria, B.C.

NOTICE IS HEREBY GIVEN that creditors and others having claims against the estate of the above-named deceased are hereby required to send them to the undersigned Executrix at P.O. Box 997, Victoria, B.C. before the 26th of June, 1971, after which date the Executrix will distribute the said estate amongst the persons entitled thereto, having regard only to the claims of which she shall then have received notice.

(Mrs.) Viola Farley,
Executrix
By CREASE & COMPANY, her Solicitors.

SHORT NOTICE
IMPORTANT

**PUBLIC AUCTION**

VALUABLE AND RARE

**PERSIAN RUGS**

AND OTHER ORIENTAL RUGS

A NOTE ABOUT THIS SALE: Instructed and on behalf of London Persian Carpet Merchants, we shall sell at their order a superb collection of outstanding pieces of Persian and Oriental Carpets and Rugs. The sale was caused by the importer's failure to pay bills of exchange past due, and it is therefore imperative that the entire collection of 95 pieces must be liquidated for immediate cash realization. Included in this shipment in small and large sizes, are the finest grades of KIRMAN, KESHAN, BORJALOO, SAROUK, BOKHARA, ISFAHAN, BACHTIAR, MESHED, AFGHAN, MORI, BELOUCHISTAN, HAMADAN, ARDEBIL, HERIZ, KHOUM, TABRIZ, SHIRAZ, VIZ, FERDOSE - CAUCASIAN, MAIN, PART SILK KHOUM, PRAYER RUGS.

The Goods will be Sold by Auction at

**DOWELL'S MOVING AND STORAGE**
630 ESQUIMALT RD.
(opposite Princess Patricia Highrise)

ON

**FRIDAY, MAY 28**
At 8 P.M. — Viewing From 6:30

ANGLO MERCANTILE SHIPPING & FINANCE COMPANY LTD.

Catalogues available at viewing
Terms — Cash and Cheque


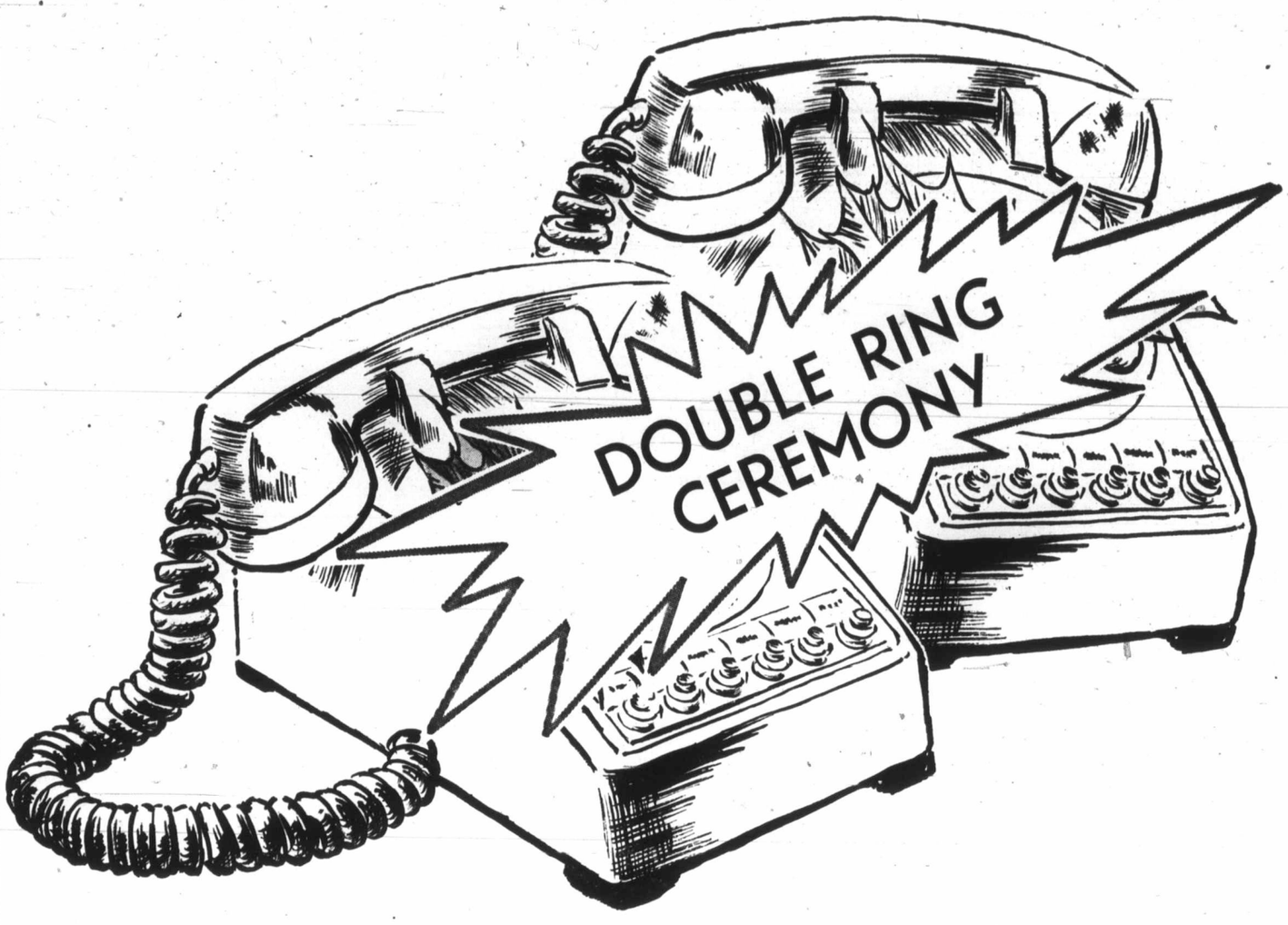


# It's a Simple Ceremony . . . Short, Inexpensive and Unpretentious

But it's a happy, mutually beneficial experience.

With the first ring, you tell the public about some useful item you'd like to sell. This is easy. All you do is dial 386-2121. A friendly voice answers your call and helps you with the wording of your Classified Ad.

The second ring is that of your telephone, bringing response to the Classified Section. And that second ring brings you cash in exchange for the item you have for sale.

Take the big step with a classified ad. Offer for sale some of the valuable but seldom used items around the house: golf clubs, furniture, appliances, bicycles, power tools, outgrown wardrobe, unnecessary rugs or carpets, you name it!

*TRY THE CLASSIFIED AD'S DOUBLE RING CEREMONY TODAY!*

**VICTORIA DAILY NEWSPAPERS**

*"Your Welcome Medium"*

Final Edition
TELEPHONE 383-4111
CLASSIFIED 386-2121

# The Daily Colonist.

Vancouver Island's Leading Newspaper Since 1858

Mostly Sunny
Weather Details On Page 2

No. 139—113th YEAR | VICTORIA, BRITISH COLUMBIA, WEDNESDAY, MAY 26, 1971 | 10 CENTS DAILY 20 CENTS SUNDAY

## Saskatchewan Election Slated for June 23

**SASKATOON (CP)—Premier Ross Thatcher Tuesday announced that a provincial election will be held Wednesday, June 23.**

**At dissolution, party standing in the legislature was Liberal 34, New Democratic Party 24, vacant 1.**

# Ulster Blast Kills Briton, Injures 16

BELFAST (Reuter)—A British soldier was killed and 16 persons were injured when a terrorist bomb wrecked a police station here Tuesday night.

Police said the soldier died in hospital after an emergency operation. Most of the other injured were reported in satisfactory condition.

The soldier, who was not named, was the eighth member of Britain's peacekeeping force to die here within the last three months.

The station, used by both police and British troops, was completely demolished by the blast.

Immediately after the explosion, police sealed off the surrounding streets and a large crowd gathered as firemen and ambulance crews dug furiously through the wreckage looking for injured.

A police spokesman said later a man had been seen throwing a large suitcase through the door of the station. It was believed the case contained about 30 pounds of high explosives.

Among the injured were three children and nine adult civilians. It was not known whether the civilians were inside or outside the station at the time of the blast.

## Publicity Frees Black Panther

Murder charges against Black Panther chairman Bobby Seale and Ericka Huggins were dismissed by Judge Harold Mulvey in New Haven, Conn., Tuesday because, said Mulvey, massive publicity prevented selecting an impartial jury following a declared mistrial Monday.

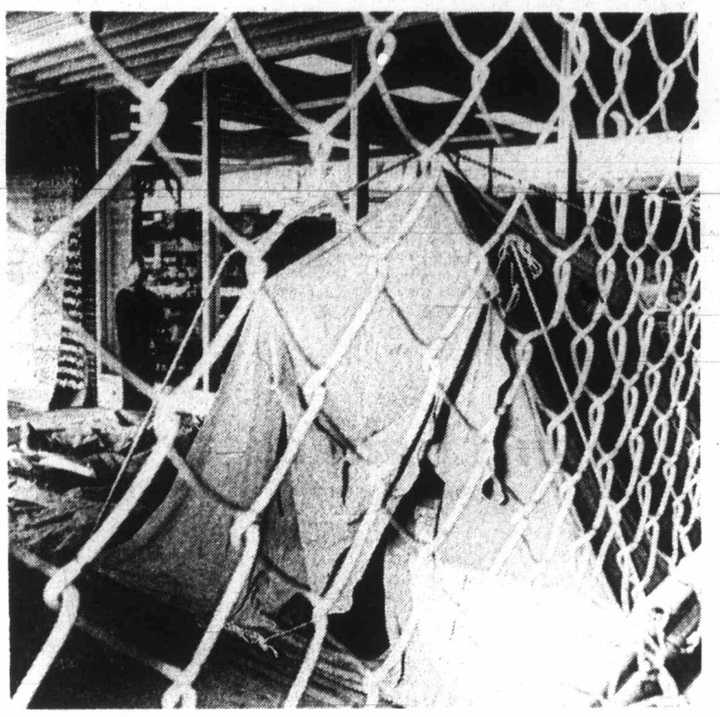

—Jim Ryan

*Display tent was used to shield broken-window entry*

## Weekend Store Raid

# Break-In Nets $30,000-Plus

By BRUCE LOWTHER

Items worth a reported total of more than $30,000 were stolen at the weekend from Woodward's Mayfair store in one of the biggest break-ins in Greater Victoria history, Victoria police disclosed Tuesday.

Police said the work of compiling an exact list of the stolen items would take so much time that, while the break-in was discovered Monday afternoon, the list may not be completed until today or later in the week.

The thieves, considered by some sources to be "real professionals," broke into the big department store through an outside tent display and a window and apparently had "cased" the store well.

Biggest loss was in the watch department, which was described by police as being "cleaned out" of new watches to the tune of an estimated $15,000. In addition, about 250 watches in for repairs were stolen.

Watchbands, sterling pins and other items were taken from the watch department. It was not known if they were part of the $15,000 figure but police indicated the repair items were not.

The thieves also hit the camera section for $5,080, stealing 27 cameras worth from $49.95 to $339.95, four pairs of binoculars and about $500 worth of film.

Police had a definite loss list only from the camera section. They said about $4,000 worth of perfume also was stolen, including such brands as Chanel No. 5 and Arpege.

Continued on Page 2

# *Tribute Paid Dead Seamen*

VANCOUVER (CP) — The 32 crew members who died in a fire on the Norwegian cruise ship Meteor early Saturday received a moving tribute from their captain at a memorial service Tuesday.

With tears in his eyes, Captain Alf Morner said it was an international crew, with 16 nations represented. It lived and worked together in unity, he said.

"I can only regret the deaths of 32 of you," he told surviving crew members among the 200 mourners, adding, "I want to thank one and all of you. It shouldn't be in circumstances like this."

Several of the crew broke down when the names of the 32 dead were read aloud by Rev. Johannes Aardal, secretary-general of the Norwegian Seamen's mission in San Francisco, who later gave a sermon in Norwegian.

Meanwhile, investigations into the cause of the fire continued, with RCMP suggesting it might be arson. Staff-Sgt. George Williams, who heads the police inquiry, said the fire appeared to have started in three or four different places, spreading quickly through the crew's quarters as the Meteor steamed down Georgia Strait toward Vancouver.

He also said there was evidence of drinking in the crew's quarters the night of the fire, but the drinking did not appear to have caused arguments or fights during which the fire could have started.

"We're not overlooking anything in this investigation, including the possibility that the fire was deliberately set," Staff-Sgt. Williams said.

The spots where the fire appeared to have started were fairly close to each other, but spread over several decks, fed by varnished wood and linoleum flooring in the crew's quarters, he said.

The RCMP is to co-operate with a three-man team from the justice department of

Continued on Page 7

## Worst Sea Disaster Since 1906

VANCOUVER (CP)—The loss of 32 lives in the fire Saturday aboard the Norwegian cruise ship Meteor is the worst disaster in British Columbia waters since 1906.

In that year a January storm pounded to pieces the steamer Valencia after she hit the southwest coast of Vancouver Island near Cape Beale.

As helpless rescue ships looked on, 117 passengers and crew lost their lives. Only 37 were rescued.

The most recent large-scale accident in B.C. waters occurred Aug. 2, 1970, when the B.C. government ferry Queen of Victoria was rammed by the Soviet freighter Sergey Yesenin, killing three passengers.

*Skipper Morner*
. . . 'can only regret'

## *INSIDE TODAY*

*Euromart Fears Souring Britons* —Page 3
*Victoria Parley: What Result?* —Page 5
*Trudeaus Find Arctic 'Warm'* —Page 6
*Women Work For Less Pay* —Page 15
*Maritimes Plan For New Unity* —Page 16
*Ottawa Studies Oil Rail Link* —Page 18
*Basford Pledges Marketing Cleanup* —Page 28

| | Page |
|---|---|
| Bridge | 34 |
| Comics | 41 |
| Crossword | 37 |
| Entertainment | 17 |
| Financial News | 8, 9 |
| Garden Notes | 41 |
| King Fisherman | 14 |
| Names in the News | 15 |
| Provincial Court | 12 |
| Sport | 20, 21, 24, 25 |
| Television | 33 |
| Women | 27, 28 |

*Hellyer*
. . . average citizens

## *Political Movement, Not Party*

# Hellyer's Action Canada Lists Employment First

OTTAWA (CP) — Action Canada, a new political movement — but not yet a party — which lists full employment as its top priority, was officially launched here Tuesday by Paul Hellyer, a former Liberal cabinet minister and leadership candidate.

Hellyer, who resigned from the Liberal caucus Friday to sit in the Commons as an Independent Liberal, led a group of 24 supporters into a news conference to announce that Action Canada is now in business.

"Many, many Canadians" have already joined, he said.

While Action Canada was described as a movement to rally the people, the 47-year-old Hellyer said it may become a political party. But even a large movement could exert "great pressure" on governments.

With full employment its main target, the movement advocates "immediate and fair" tax reductions and the imposition of mandatory wage and price guides. Canada should have "the highest environmental standards in the world," and every Canadian should have "warm, clean shelter as a matter of basic right."

There must be transportation systems for "decent urban life," the size and the complexity of the bureaucracy must be reduced "to restore a human dimension in government," there must be programs for increasing the savings of Canadians to provide needed capital and there should be decentralized authority to "allow greater democracy at all levels."

Housing and economic policies were two points on which Hellyer publicly disagreed with the Trudeau government when he quit the cabinet in 1969.

Hellyer said Canadians should have a direct vote on constitutional questions.

He described Action Canada this way:

"It will be an organization of Canada's average citizens acting as a national people's force to attain and use power to change national political policies.

"We have no intention of patterning ourselves after the example of political parties where a system of power brokers are set up to come between people and their

Continued on Page 2

## *Price Control Authority Remains with Ottawa*

**OTTAWA (UPI)—If the federal government decides to implement price and wage controls it has the legal jurisdiction to do so, acting prime minister Mitchell Sharp told the House of Commons Tuesday.**

**"It is our view that in the kind of circumstances which would justify wage and price controls we would have jurisdiction," Sharp said.**

# *Soviet Leader Draws Cheers Despite Purge*

CAIRO (AP) — President Anwar Sadat led a rousing reception Tuesday for Soviet President Nikolai Podgorny who came here to review Egypt's new government, now purged of pro-Soviet officials.

The red-carpet welcome at Cairo airport, including a 21-gun salute, seemed to indicate Sadat is eager to maintain Egypt's special relationship with Moscow—Egypt's main supplier of arms and foreign aid.

Hundreds of Egyptian security officers and police thronged the airport area.

The two presidents walked slowly through the terminal hall, jammed with cheering Egyptians waving flags of the two countries or large portraits of Sadat and Podgorny.

Podgorny was last in Egypt in January when he led a highranking Soviet delegation to ceremonies officially dedicating the new Aswan High Dam.

In Egypt's political turmoil earlier this month, several leading Egyptians widely known for their friendship with Moscow, were ousted and jailed.

Sadat's invitation and Podgorny's visit were apparently intended to reassure Moscow the arrests have not undermined Soviet prestige in Egypt, a showcase of Moscow's influence in the Arab world.

Podgorny, who emerged this year as the No. 2 man in the Soviet Union, was accompanied by Foreign Minister Andrei Gromyko, Deputy Defence Minister Gen. Ivan Pavlovsky and Boris Ponomarev, secretary of the Soviet Communist party's central committee.

## Student Held In Abduction

ISTANBUL (AP) — Turkey's justice minister announced Tuesday the arrest of a 24-year-old economics student who he said is a prime suspect in the kidnap-murder of Israeli Consul-General Ephraim Elrom.

## Soviet Superjet at Paris Airshow

# *SST's Tires Threadbare*

PARIS (UPI) — The west got its first look Tuesday at the sleek, delta winged faster-than-scund TU-144 Airliner the Soviet Union hopes to sell to the world — and found its tires threadbare and worn in some places to the fabric.

The TU-144, which western officials believed the Soviets will try to sell for about $20 million, touched down in the west for the first time at Le Bourget airport Tuesday to star in the 29th Paris Airshow starting Thursday.

It flew from Prague at subsonic speeds after an overnight stopover from Moscow. Several hundred persons lined the airport balconies to watch the plane swoop down twice over the runway and, rearing back with its head up like a giant bird braking for landing, waggle its wings before landing the third time.

Continued on Page 7

★ ★ ★

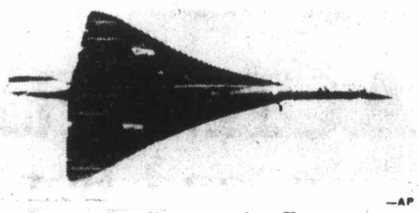

—AP

*Concorde: first out for France*

—AP

*TU-144: first in for Soviets*